Total Number of Probationers by ZIP Codes: Property Class A

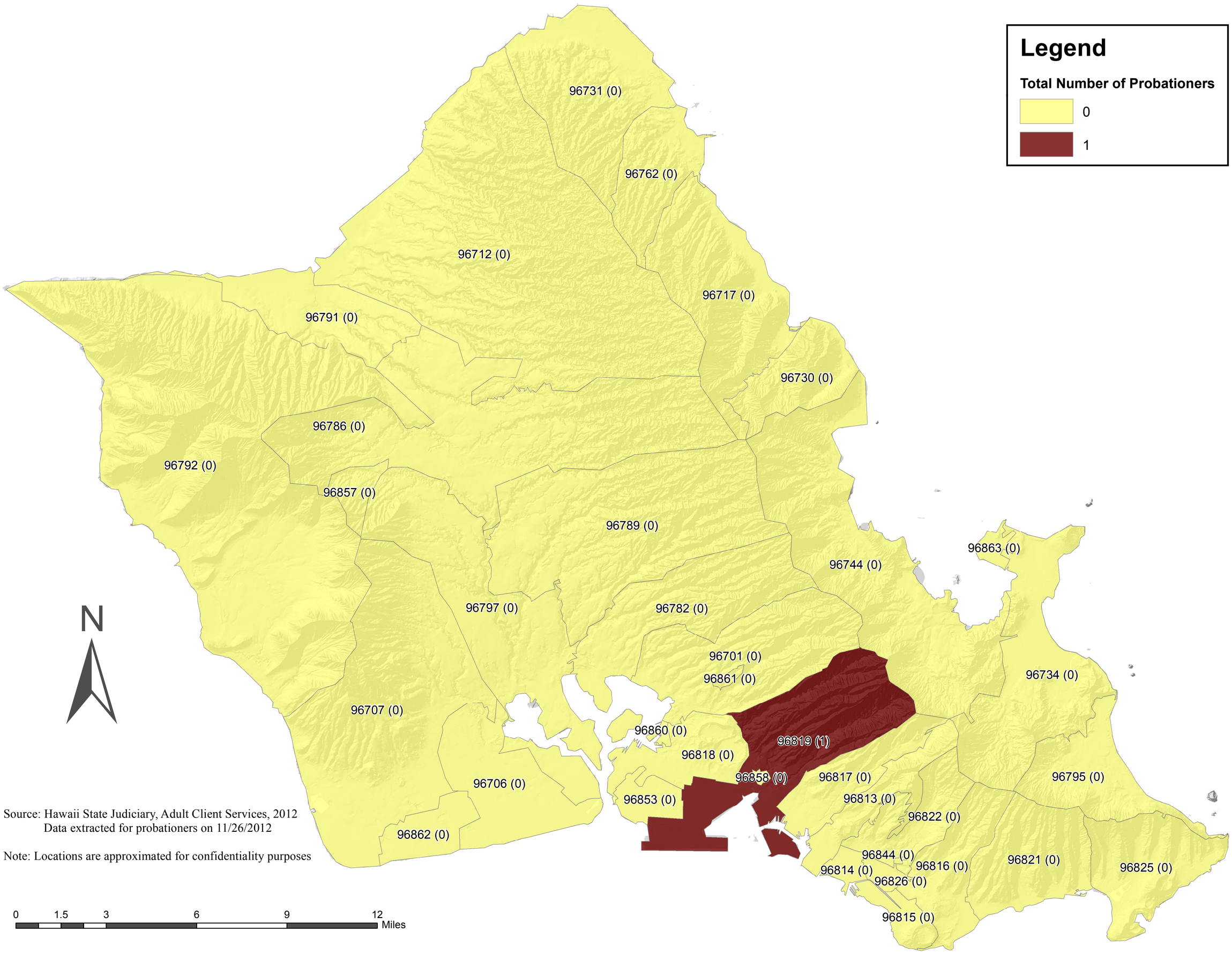

Source: Hawaii State Judiciary, Adult Client Services, 2012
Data extracted for probationers on 11/26/2012

Note: Locations are approximated for confidentiality purposes