

JUVENILE DELINQUENCY TRENDS IN HAWAII

DATA BOOK FOR 2003-2012



JUVENILE JUSTICE INFORMATION SYSTEM

CRIME PREVENTION AND JUSTICE ASSISTANCE DIVISION

MAY 2014

This report is available electronically at the Juvenile Justice Information System
section of the Crime Prevention & Justice Assistance website:
<<http://ag.hawaii.gov/cpja/>>

JUVENILE DELINQUENCY TRENDS IN HAWAII

DATA BOOK FOR 2003-2012



Prepared by Maria Nerissa Sadaya-Ibus

Juvenile Justice Information System

Crime Prevention and Justice Assistance Division

May 2014

PREFACE

The State of Hawaii, Juvenile Justice Information System (JJIS) is the nation's first statewide database that organizes information gathered by all county police departments, family courts, departments of the prosecuting attorney, and the juvenile correctional facility within the state. Hawaii's JJIS synthesizes data inputted by each of these agencies and is managed by the Department of the Attorney General, Crime Prevention and Justice Assistance Division. Management of JJIS entails assurance of information system security measures, correcting data errors, and utilizing the information for research purposes that ultimately aim to reduce recidivism and juvenile delinquency as a whole.

With regard to research, JJIS data can be used to inform JJIS member agencies of juvenile justice trends and assist those agencies in planning efforts that reduce and prevent juvenile delinquency. This report attempts to fulfill this aim by reporting on juvenile justice trends in Hawaii's four counties:

- City and County of Honolulu (the island of Oahu)
- Maui County (includes the islands of Maui, Lanai, and Molokai)
- Hawaii County
- Kauai County

The data presented in this report illustrate similarities and differences between Hawaii's four counties, and provide detailed information on various offense categories, age, ethnicity, and gender. Furthermore, data are presented through "individual" counts (*i.e.*, the number of unique juveniles at each stage of the juvenile justice system per year), and "total" counts (*i.e.*, the total number of offenses documented at each stage of the juvenile justice system per year).

"Individual" counts allow readers to see how many unique juveniles process through each juvenile justice stage annually, irrespective of how many times each juvenile is arrested, adjudicated, placed on probation, etc. "Total" counts allow readers to see the total amount of delinquency reported annually by way of arrests, irrespective of how many unique individuals are arrested by police. Likewise, "total" counts illustrate the annual volume of cases processed through the petition, adjudication, probation, and incarceration stages, irrespective of how many unique individuals process through these stages.

JJIS is a unique system, not only because it is the only system nationally that includes statewide information from all of Hawaii's juvenile justice agencies, but because it can provide this "individual" count of juveniles at each stage in the system. Most data references provide "total" counts, but very few can provide the "individual" counts on a statewide basis. This makes JJIS an important data source for future research studies.

Any suggestions for future analysis for the annual JJIS data book are very much welcomed. Please contact the JJIS Coordinator, Stuart Okumura via email at Stuart.K.Okumura@hawaii.gov.

**STATE OF HAWAII
DEPARTMENT OF THE ATTORNEY GENERAL
JUVENILE DELINQUENCY TRENDS IN HAWAII
DATA BOOK FOR 2003-2012**

TABLE OF CONTENTS

PREFACE	I
TABLE OF CONTENTS	III
JUVENILE JUSTICE INFORMATION COMMITTEE	IV
EXECUTIVE SUMMARY	1
METHODOLOGY AND KEY TERMS	3
STATE OF HAWAII	7
CITY AND COUNTY OF HONOLULU	29
MAUI COUNTY	51
HAWAII COUNTY	73
KAUAI COUNTY	95
STATE OF HAWAII AND COUNTY INDIVIDUAL WAIVERS	117
APPENDIX I: JUVENILE JUSTICE SYSTEM STAGES	121
APPENDIX II: CAUTIONARY NOTES ON JUVENILE JUSTICE DATA	125
APPENDIX III: EXPLANATION ON ETHNICITY	127
REFERENCES	129

JUVENILE JUSTICE INFORMATION COMMITTEE

The Juvenile Justice Information System (JJIS) is maintained by the Department of the Attorney General on a daily basis. However, governance of all JJIS data is carried out by the Juvenile Justice Information Committee (JJIC), which is comprised of representatives from the JJIS member agencies.

ROBERT M. BROWNING, JJIC CHAIR
Senior Judge, Family Court, 1 st Circuit
RANDI COOPER
Administrator, Juvenile Client Services, 3 rd Circuit
DAVID HIPP
Executive Director, Office of Youth Services
KEITH KANESHIRO
Prosecuting Attorney, City & County of Honolulu
LOUIS M. KEALOHA
Chief of Police, City & County of Honolulu Police Department
JOHN D. KIM
Prosecuting Attorney, Maui County
JUSTIN KOLLAR
Prosecuting Attorney, Kauai County
HARRY S. KUBOJIRI
Chief of Police, Hawaii County Police Department
DAVID M. LOUIE
Attorney General, State of Hawaii
CHRISTINE MIWA-MENDOZA
Social Service Manager, Juvenile Client Services, Family Court, 1 st Circuit
PAUL MURAKAMI
Judge, Family Court, 1 st Court
DARRYL D. PERRY
Chief of Police, Kauai County Police Department
MITCHELL ROTH
Prosecuting Attorney, Hawaii County
GARY YABUTA
Chief of Police, Maui County Police Department
MARSHA YAMADA
Administrator, Juvenile Client & Family Services, Family Court, 2 nd Circuit
KARI YAMASHIRO
Administrator, Family Court, 5 th Circuit

EXECUTIVE SUMMARY

This report summarizes juvenile justice data for the State of Hawaii and each of the state's four counties. Data in this report cover Calendar Years 2003-2012 and present the information for five key stages in the juvenile justice system: arrest, petition, adjudication, probation, and confinement. For each of these stages, data are reported for the total number of times all juveniles move through each stage, as well as the unique number of juveniles who move through each stage annually. This report also presents data on gender, age, ethnicity, and offense type.

The data for this report were drawn from the Department of the Attorney General's Juvenile Justice Information System (JJIS), which is the nation's first statewide database that organizes information gathered by all county police departments, family courts, departments of the prosecuting attorney, and the juvenile correctional facility within the state.

KEY FINDINGS

- The State of Hawaii saw a decrease in the total number of arrests, petitions, adjudications, new probations, and confinements to Hawaii Youth Correctional Facility (HYCF) from 2003 through 2012. Total arrests decreased 36.5%; total petitions, 25.6%; total adjudications, 27.9%; total probation sentences, 9.4%; and total confinements to HYCF, 51.1%. Total arrests decreased 33.8% and 40.5% for males and females, respectively. Total petitions decreased 25.5% for males and 25.7% for females. Total male adjudications decreased 24.2% while total female adjudications decreased 35.6%. Total probation sentences decreased 7.7% for males and decreased 14.0% for females. Total confinements to HYCF decreased 54.2% and 40.4% for males and females, respectively.
- The City and County of Honolulu experienced a decrease in the number of arrests, petitions, adjudications, new probations, and confinements to HYCF from 2003 through 2012, despite increases in 2008.
- Maui County witnessed a decrease in arrests, petitions, adjudications and new probations, but an increase in confinements to HYCF from 2003 through 2012. Total confinements to HYCF increased from 19 to 25 for males, and from 4 to 7 for females.
- Hawaii County saw a 6.3% decrease in petitions from 2003 through 2012; however the total petitions for drug and property offenses rose 20.8% and 25.7%, respectively. The number of juveniles placed on new probation increased 64.3%, with the number of individual males placed on probation increasing 41.9% and the number of individual females placed on probation increasing 127.3% (from 11 juveniles in 2003, to 25 juveniles in 2012).
- Kauai County saw a 36.7% decrease in total petitions from 2003 through 2012. However, the total number of petitions for status offenses rose 26.5% during the same period.

For each of Hawaii's four counties, data cover "total" counts, followed by "individual" counts for each of the five selected juvenile justice stages (arrest, petition, adjudication, probation, and confinement to HYCF; see Appendix I for definitions, page 121). Due to their small annual numbers, "individual" juvenile waivers to adult court are presented in abbreviated tables for the State of Hawaii and all four counties (page 117).

The State of Hawaii does not admit juveniles 12 years old or under, or status offenders, to HYCF. Although juveniles cannot be committed to HYCF for having committed status offenses, there are instances in which this occurs. For example, a juvenile under the supervision of the court for status offenses may have violated his or her supervision and, in turn, be committed to HYCF for a probation violation.

METHODOLOGY AND KEY TERMS

JUVENILE JUSTICE DATA

Data for this project were extracted at five different stages within the juvenile justice system: (1) arrest; (2) petition/charges filed; (3) adjudication; (4) probation; and (5) commitment to the Hawaii Youth Correctional Facility (HYCF). Other stages within the juvenile justice system exist (see Appendix I, page 121). The JJIC Research Subcommittee determined that yearly trends from the five stages outlined above would be the most useful for the JJIS member agencies and other practitioners in Hawaii's juvenile justice field.

OFFENSE CATEGORIES

The major offense categories for this report are organized into seven groups. Each major offense category is comprised of related types of delinquency. The seven major categories and their respective delinquency offenses are listed below, along with an attendant narrative description. The specific offenses within each major category are listed in order of severity (as determined by the JJIC Research Subcommittee), with the most severe being the highest ranked within each major category. Thus, those offenses are reported under the seven major offense categories (person, sex, drug, weapons/intimidation, property, status, and other):

1. **Person Offenses:** Person offenses include offenses that involve detrimental physical contact acted upon a victim by the offender.
 - a. **Homicide** (e.g., murder, negligent homicide).
 - b. **Assault 1 or 2** offenses occur when there is "serious" or "substantial" bodily injury intentionally or knowingly inflicted on another person, respectively. [Starting in 2007, a criminal offense involving a person intentionally (or) knowingly causing bodily injury to any emergency medical services personnel who is engaged in the performance of duty would be charged with assault in the second degree. Starting in 2003, a criminal offense involving the assault of a police officer or educational worker who is engaged in the performance of his/her duties was deemed a class C felony, or assault in the second degree]. They are both felony offenses and have been combined for this report (see Appendix I for further explanation).
 - c. **Kidnapping** occurs when a person intentionally or knowingly restrains another person with intent to use that person as a shield or hostage, inflict bodily injury upon that person or subject that person to a sexual offense, or terrorize that person.
 - d. **Robbery** includes acts in which a person uses force against another person with the intent to overcome that person's physical resistance (or threatens to do so) in the course of committing theft.
 - e. **Abuse of Family Member** includes offenses for which any person physically abuses a family or household member.
 - f. **Assault 3** includes offenses in which a person intentionally, knowingly, or recklessly causes bodily injury to another person, or does so negligently with a dangerous instrument. This is a misdemeanor offense.

2. **Sex Offenses:** Sex offenses are violent/person offenses (categorized separately for this report from previous category of “Person Offenses.”)
- a. **Sexual Assault 1 or 2** occurs when a person knowingly subjects another person to an act of sexual penetration by strong compulsion. They are both felony offenses and have been combined for this report (see Appendix I for further explanation).
 - b. **Sexual Assault 3** occurs when a person recklessly subjects another person to an act of sexual penetration by compulsion. It is also a felony offense.
 - c. **Sexual Assault 4** occurs when a person subjects another person to sexual contact by compulsion or causes another person to have sexual contact with the person by compulsion, and is a misdemeanor offense.
 - d. **Prostitution** includes offenses for which a person engaged in, or agreed to engage in, sexual conduct with another person for a fee.
 - e. **Open Lewdness** includes offenses in which a person performed any lewd act which is likely to be observed by others who would be affronted or alarmed.
3. **Drug Offenses:** Drug offenses include all “PUP” offending activities (*i.e.*, “possession,” “use,” or “purchase” of illicit substances), as well as drug trafficking.
- a. **Dangerous Drug offenses** (*e.g.*, crystal methamphetamine, cocaine);
 - b. **Harmful Drug offenses** (*e.g.*, prescription medications that can act as depressants, stimulants, or have other sensational effects);
 - c. **Detrimental 1 Drug offenses** (*e.g.*, trafficking or marijuana);
 - d. **Detrimental 2 or 3 Drug offenses** (*e.g.*, PUP of marijuana);
 - e. **Alcohol offenses** (includes prohibitions); and
 - f. **Other Drug offenses** (*e.g.*, drug paraphernalia).
4. **Weapons/Intimidation Offenses:** Weapons/Intimidation offenses include weapons and/or no physical contact or relatively minor physical contact (*e.g.*, pushing, shoving).
- a. **Terroristic Threatening 1** includes offenses in which a person threatens, by word or conduct, to cause bodily injury to another person or serious damage to the property of another. Terroristic Threatening 1 is a felony C offense pertaining primarily to victims who are public servants, such as an educational administrator, counselor, or teacher, and/or involves threatening another person on more than one occasion for the same or similar purpose.
 - b. **Weapons (felony)** offenses involve unlawful possession of deadly weapons, such as firearms, explosives, or other destructive devices.
 - c. **Terroristic Threatening 2** does not involve public servants or repeated incidences. It is a misdemeanor offense.
 - d. **Harassment** includes offenses in which a person commits the following types of act(s) on another- strikes, shoves, kicks, or offensive touching, insults, taunts, or challenges intended to provoke a violent response, or other offensive forms of communication (*e.g.*, telephone calls, facsimile transmissions).

- e. **Weapons (misdemeanor)** offenses involve possession of prohibited weapons such as knives or brass knuckles. Misdemeanor weapons offenses can also include possession of deadly weapons, though in a less dangerous context.
5. **Property Offenses:** Property offenses include offenses involving theft or damage to another's property.
- a. **Burglary** offenses apply when a person intentionally enters or remains unlawfully in a building, with intent to commit a crime against a person or against property rights.
 - b. **Unauthorized Entry Motor Vehicle/Unauthorized Control of a Propelled Vehicle (UEMV/UCPV)** offenses include those in which a person exerts unauthorized control over another's vehicle without the owner's consent, or enters the vehicle to steal it, part of it, or property within it.
 - c. **Theft 1 or 2** offenses involve theft without force. Theft 1 applies when the value of the stolen item(s) exceeds \$20,000 or is a firearm; Theft 2 applies when the value of the stolen item(s) exceeds \$300. Theft 1 and 2 are both felony offenses.
 - d. **Computer/Credit Card Fraud** includes offenses in which a person knowingly accesses a computer without authorization and, by means of such conduct, obtains or exerts control over the property of another, or knowingly accesses a computer, computer system or network without authorization. Credit card fraud involves the unauthorized use of another's credit card or the card's number to obtain money, goods, services, or anything else of value.
 - e. **Theft 3 or 4** offenses also involve theft without force of items of lesser value. Theft 3 applies when the value of the item(s) exceeds \$100. Theft 4 applies when the value is less than \$100. Both are misdemeanor offenses.
 - f. **Other Property** offenses are those that do not fall into the above offenses (e.g., arson, criminal property damage) and where a person intentionally damages or exerts control over another's property without permission.
6. **Status Offenses:** Status offenses include offenses that are only prohibited because they are committed by someone under age eighteen. "Prohibitions" are sometimes included in the status offense category, but for this report are included in the category of drug offenses.
- a. **Runaway** offenses pertain to juveniles who are absent from home without parental permission.
 - b. **Truancy** offenses pertain to juveniles who leave school without the permission of the school or a parent/guardian.
 - c. **Beyond Parental Control** applies when a parent or legal guardian deems their child beyond their control and requires police intervention.
 - d. **Curfew** offenses occur when a juvenile under age sixteen goes or remains on any public street, highway, public place, or private place held open to the public after ten o'clock in the evening and before four o'clock in the morning, unaccompanied by a parent, guardian, or adult person authorized to accompany the child.
 - e. **Injurious Behavior** offenses occur when a juvenile is deemed a danger to him- or herself.

- f. **Protective Supervision Violation** offenses are akin to probation violations, but apply to status offenders.
- 7. **Other Offenses:** These include all other offenses that did not fall into the above major offense categories.
 - a. **Parole Violation** occurs when a juvenile violates the conditions of his/her release from incarceration to parole.
 - b. **Probation Violation** occurs when a juvenile violates the conditions of his/her probation sentence.
 - c. **Traffic** offenses include a wide variety of driving offenses, including but not limited to speeding, driving without a license, reckless driving, inattention to driving, etc.
 - d. **Other** offenses include offenses that do not fall into any of the above major offense categories or subcategories. These offenses include “disorderly conduct” and many county ordinances (*e.g.*, skateboarding on sidewalk, fireworks violations, park or fishing ordinance violations).

STATE OF HAWAII

State of Hawaii, Total Juvenile Arrests, 2003-2012

Gender	2003	2004	2005	2006	2007	2008	2009	2010	2011	2012	Total
Male	10,766	10,142	10,258	11,015	11,478	11,934	10,692	8,515	7,105	7,126	99,031
Female	7,026	6,416	6,841	6,653	6,914	7,585	7,012	5,829	4,351	4,181	62,808
Missing	14	8	22	3	4	3	2	1	2	3	62
Total	17,806	16,566	17,121	17,671	18,396	19,522	17,706	14,345	11,458	11,310	161,901
Age	2003	2004	2005	2006	2007	2008	2009	2010	2011	2012	Total
9 or under	211	193	179	109	108	145	138	90	52	82	1,307
10	131	147	138	157	104	128	87	112	63	60	1,127
11	338	294	384	291	279	355	358	280	179	188	2,946
12	857	890	918	935	803	881	748	645	569	495	7,741
13	1,751	1,868	1,893	2,018	2,021	1,792	1,554	1,327	1,100	1,093	16,417
14	3,128	2,750	2,881	3,078	3,154	3,458	2,964	2,280	1,877	1,858	27,428
15	3,776	3,664	3,672	3,694	4,087	4,428	4,108	3,156	2,508	2,518	35,611
16	3,863	3,361	3,718	3,979	4,031	4,305	4,213	3,413	2,665	2,666	36,214
17	3,655	3,300	3,227	3,302	3,683	3,968	3,462	2,986	2,396	2,295	32,274
18	60	69	74	81	85	40	61	44	33	36	583
19 & over	36	30	37	27	41	22	13	12	16	19	253
Total	17,806	16,566	17,121	17,671	18,396	19,522	17,706	14,345	11,458	11,310	161,901
Race/Ethnicity	2003	2004	2005	2006	2007	2008	2009	2010	2011	2012	Total
Caucasian	3,018	2,996	3,184	3,682	3,872	3,937	3,309	2,534	1,831	1,859	30,222
African American	226	278	339	359	357	509	394	223	177	197	3,059
Latino/Hispanic	157	147	292	265	413	381	315	290	232	179	2,671
Chinese	94	121	146	121	96	107	109	80	78	39	991
Filipino	2,085	2,325	2,483	2,490	2,829	2,818	2,516	1,937	1,164	1,056	21,703
Japanese	475	592	663	723	801	961	726	493	326	271	6,031
Korean	85	117	110	124	112	129	70	91	38	23	899
Mixed/Other Asian	400	334	385	291	316	335	387	299	203	225	3,175
Hawaiian/part-Hawaiian	7,766	6,581	6,524	6,695	6,673	6,845	6,358	5,127	4,239	3,877	60,685
Samoan	664	649	608	528	624	663	532	394	309	239	5,210
Mixed/Other Pacific Islander	378	473	613	520	683	1,023	967	751	576	608	6,592
Native American	4	5	5	8	18	17	13	12	27	11	120
Mixed Race	1,920	1,281	1,018	935	962	1,105	1,423	1,658	1,763	2,176	14,241
All Others	126	262	340	508	434	529	391	300	284	335	3,509
Unknown	210	241	181	238	175	143	183	128	168	183	1,850
Missing	198	164	230	184	31	20	13	28	43	32	943
Total	17,806	16,566	17,121	17,671	18,396	19,522	17,706	14,345	11,458	11,310	161,901
Offense Type	2003	2004	2005	2006	2007	2008	2009	2010	2011	2012	Total
Person Offenses	1,719	1,579	1,487	1,492	1,459	1,421	1,239	1,189	997	870	13,452
Drug Offenses	1,395	1,310	1,193	1,449	1,482	1,550	1,420	1,294	948	975	13,016
Sex Offenses	240	231	174	186	157	166	152	145	144	125	1,720
Property Offenses	3,259	3,208	3,121	3,495	3,880	3,619	3,243	2,666	2,276	2,100	30,867
Weapons/Intimidation	1,116	1,016	1,069	979	985	795	762	707	545	540	8,514
Status Offenses	8,566	7,659	8,414	8,466	8,773	10,259	9,268	7,106	5,624	5,765	79,900
Other Offenses	1,511	1,563	1,663	1,604	1,660	1,712	1,622	1,238	924	935	14,432
Total	17,806	16,566	17,121	17,671	18,396	19,522	17,706	14,345	11,458	11,310	161,901

State of Hawaii, Total Juvenile Arrests, 2003-2012

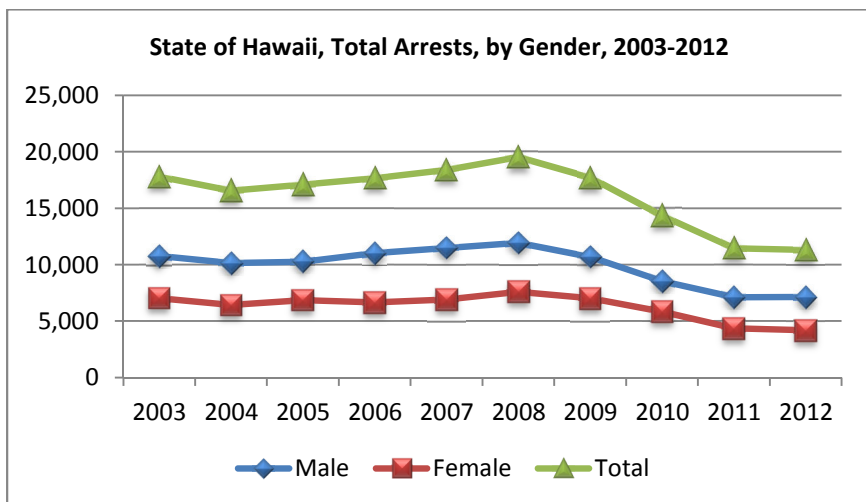

Total juvenile arrests decreased from 17,806 in 2003 to 11,310 in 2012, a 36.5% decrease.

Total male arrests decreased from 10,766 in 2003 to 7,126 in 2012, a 33.8% decrease.

Total female arrests decreased from 7,026 in 2003 to 4,181 in 2012, a 40.5% decrease.

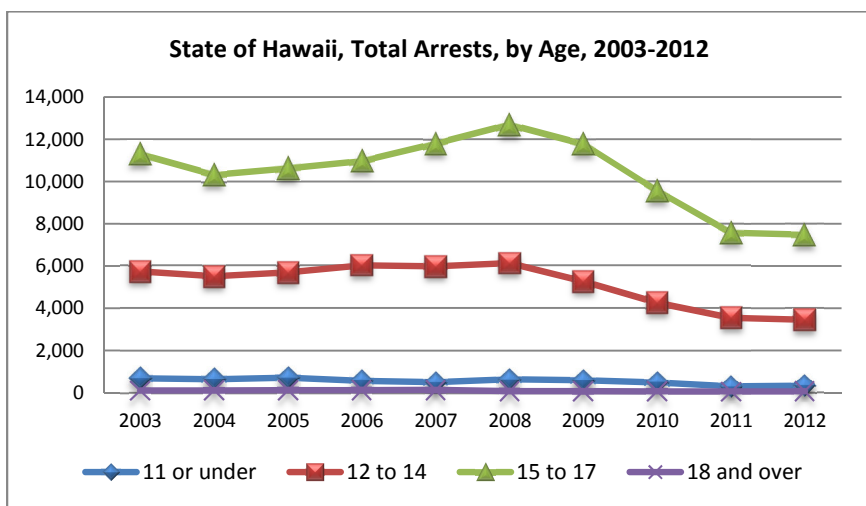

From 2003 through 2012, total arrests for juveniles age 11 and under decreased from 680 to 330, a 51.5% decrease.

Total arrests for juveniles ages 12 to 14 decreased from 5,736 in 2003 to 3,446 in 2012, a 39.9% decrease.

Total arrests for juveniles ages 15 to 17 decreased from 11,294 in 2003 to 7,479 in 2012, a 33.8% decrease.

Total arrests for juveniles age 18 and over decreased from 96 in 2003 to 55 in 2012, a 42.7% decrease.

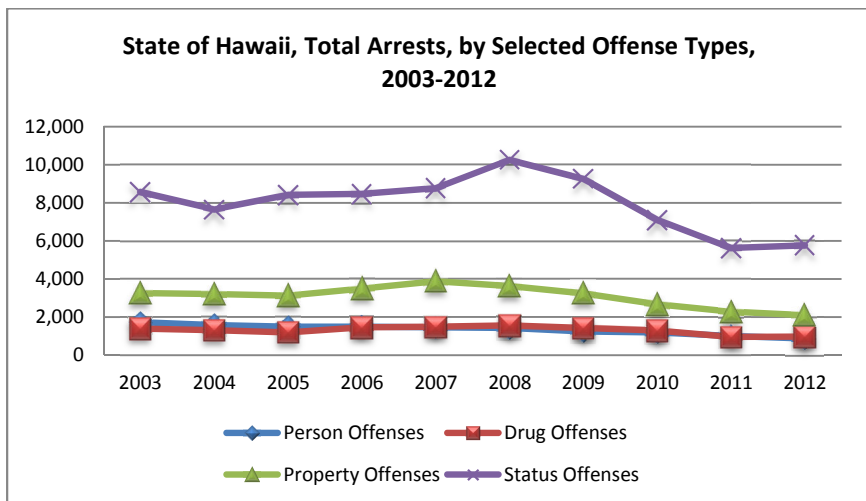

From 2003 through 2012, total arrests for person offenses decreased from 1,719 to 870, a 49.4% decrease.

Total arrests for drug offenses decreased from 1,395 in 2003 to 975 in 2012, a 30.1% decrease.

Total arrests for property offenses decreased from 3,259 in 2003 to 2,100 in 2012, a 35.6% decrease.

Total arrests for status offenses decreased from 8,566 in 2003 to 5,765 in 2012, a 32.7% decrease.

State of Hawaii, Individual Juveniles Arrested, 2003-2012

Gender	2003	2004	2005	2006	2007	2008	2009	2010	2011	2012	Total
Male	5,260	5,216	5,160	5,256	5,325	5,462	4,941	4,290	3,485	3,510	47,905
Female	3,611	3,412	3,527	3,269	3,405	3,620	3,277	3,011	2,305	2,145	31,582
Missing	12	6	8	3	4	2	1	1	2	3	42
Total	8,883	8,634	8,695	8,528	8,734	9,084	8,219	7,302	5,792	5,658	79,529
Age	2003	2004	2005	2006	2007	2008	2009	2010	2011	2012	Total
9 or under	173	157	122	93	91	116	97	65	44	66	1,024
10	104	109	103	92	83	86	67	66	52	51	813
11	226	208	260	212	193	233	227	188	133	133	2,013
12	548	548	557	505	450	534	425	361	313	274	4,515
13	935	1,038	996	973	968	927	783	713	594	545	8,472
14	1,434	1,388	1,407	1,390	1,412	1,455	1,271	1,132	890	876	12,655
15	1,766	1,766	1,695	1,718	1,750	1,784	1,737	1,448	1,160	1,123	15,947
16	1,836	1,656	1,787	1,798	1,915	1,914	1,779	1,693	1,304	1,321	17,003
17	1,774	1,689	1,694	1,683	1,789	1,986	1,789	1,595	1,264	1,223	16,486
18	53	50	50	43	49	29	32	29	28	31	394
19 & over	34	25	24	21	34	20	12	12	10	15	207
Total	8,883	8,634	8,695	8,528	8,734	9,084	8,219	7,302	5,792	5,658	79,529
Race/Ethnicity	2003	2004	2005	2006	2007	2008	2009	2010	2011	2012	Total
Caucasian	1,653	1,683	1,674	1,810	1,799	1,779	1,557	1,319	960	962	15,196
African American	129	156	172	156	190	184	178	119	92	97	1,473
Latino/Hispanic	93	88	146	142	191	212	190	154	108	82	1,406
Chinese	77	81	92	81	73	83	67	57	46	31	688
Filipino	1,260	1,342	1,449	1,400	1,509	1,550	1,336	1,155	736	640	12,377
Japanese	302	362	377	358	401	399	307	262	164	148	3,080
Korean	50	66	78	73	65	66	49	44	30	19	540
Mixed/Other Asian	200	169	179	149	180	165	192	178	135	116	1,663
Hawaiian/part-Hawaiian	3,331	3,063	2,907	2,824	2,898	2,960	2,749	2,357	1,918	1,781	26,788
Samoan	320	347	329	293	321	347	304	221	162	124	2,768
Mixed/Other Pacific Islander	223	256	321	295	365	480	474	414	299	282	3,409
Native American	3	4	5	5	9	9	8	6	7	6	62
Mixed Race	842	569	452	374	402	498	566	743	863	1,009	6,318
All Others	103	154	235	276	217	243	166	174	126	216	1,910
Unknown	150	157	96	140	91	96	66	81	108	123	1,108
Missing	147	137	183	152	23	13	10	18	38	22	743
Total	8,883	8,634	8,695	8,528	8,734	9,084	8,219	7,302	5,792	5,658	79,529
Offense Type	2003	2004	2005	2006	2007	2008	2009	2010	2011	2012	Total
Person Offenses	1,229	1,166	1,080	1,063	1,031	1,021	910	866	741	626	9,733
Drug Offenses	882	863	772	922	914	992	906	887	665	678	8,481
Sex Offenses	138	112	90	98	79	81	87	77	62	73	897
Property Offenses	2,098	2,167	2,120	2,146	2,365	2,205	2,104	1,832	1,546	1,417	20,000
Weapons/Intimidation	608	558	584	502	495	434	386	355	277	292	4,491
Status Offenses	3,184	3,036	3,249	3,071	3,155	3,544	3,060	2,654	2,049	2,123	29,125
Other Offenses	744	732	800	726	695	807	766	631	452	449	6,802
Total	8,883	8,634	8,695	8,528	8,734	9,084	8,219	7,302	5,792	5,658	79,529

State of Hawaii, Individual Juveniles Arrested, 2003-2012

**State of Hawaii, Individual Juveniles Arrested,
by Gender, 2003-2012**

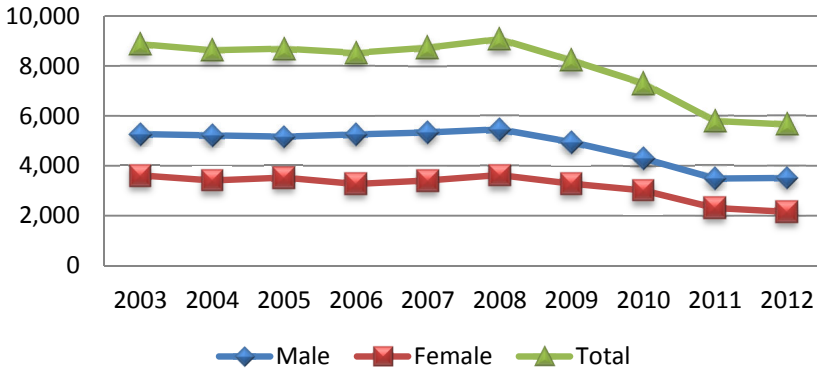

The number of juveniles arrested decreased from 8,883 in 2003 to 5,658 in 2012, a 36.3% decrease.

The number of males arrested decreased from 5,260 in 2003 to 3,510 in 2012, a 33.3% decrease.

The number of females arrested decreased from 3,611 in 2003 to 2,145 in 2012, a 40.6% decrease.

From 2003 through 2012, the number of juveniles arrested age 11 and under decreased from 503 to 250, a 50.9% decrease.

The number of juveniles arrested ages 12 to 14 decreased from 2,917 in 2003 to 1,695 in 2012, a 41.9% decrease.

The number of juveniles arrested ages 15 to 17 decreased from 5,376 in 2003 to 3,667 in 2012, a 31.8% decrease.

The number of juveniles arrested age 18 and over decreased from 87 in 2003 to 46 in 2012, a 47.1% decrease.

**State of Hawaii, Individual Juveniles Arrested,
by Age, 2003-2012**

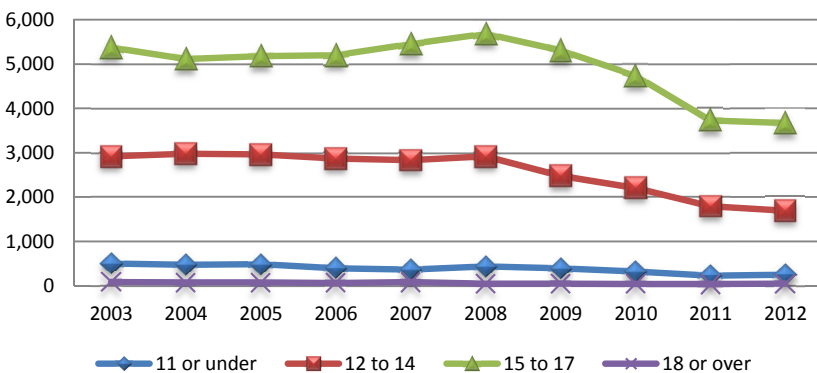

From 2003 through 2012, the number of juveniles arrested for person offenses decreased from 1,229 to 626, a 49.1% decrease.

The number of juveniles arrested for drug offenses decreased from 882 in 2003 to 678 in 2012, a 23.1% decrease.

The number of juveniles arrested for property offenses decreased from 2,098 in 2003 to 1,417 in 2012, a 32.5% decrease.

The number of juveniles arrested for status offenses decreased from 3,184 in 2003 to 2,123 in 2012, a 33.3% decrease.

**State of Hawaii, Individual Juveniles Arrested,
by Selected Offense Types, 2003-2012**

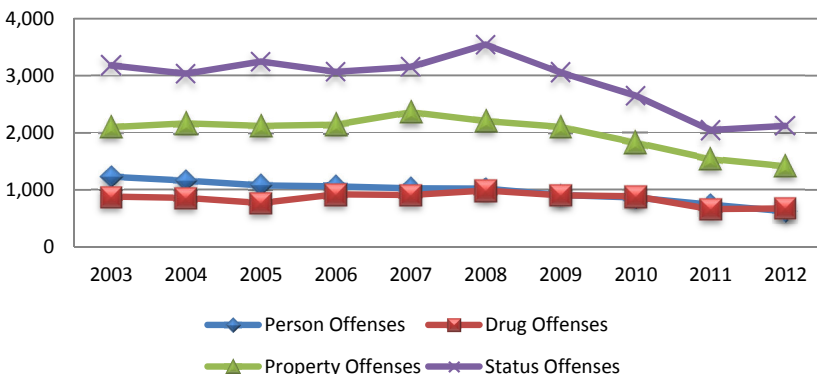

State of Hawaii, Total Juvenile Petitions*, 2003-2012

Gender	2003	2004	2005	2006	2007	2008	2009	2010	2011	2012	Total
Male	5,080	4,123	4,255	4,814	6,445	6,863	5,436	4,358	3,494	3,786	48,654
Female	2,203	1,744	1,900	1,894	2,425	2,965	2,498	1,986	1,649	1,636	20,900
Missing	-	-	2	-	-	-	2	-	-	-	4
Total	7,283	5,867	6,157	6,708	8,870	9,828	7,936	6,344	5,143	5,422	69,558
Age	2003	2004	2005	2006	2007	2008	2009	2010	2011	2012	Total
9 or under	70	49	46	69	36	58	46	73	59	76	582
10	28	30	8	29	21	40	17	58	21	24	276
11	60	51	30	59	49	62	54	46	49	27	487
12	173	129	169	161	213	233	179	145	128	130	1,660
13	503	474	469	498	526	657	489	397	330	419	4,762
14	1,230	884	799	1,016	1,086	1,475	1,078	707	720	642	9,637
15	1,409	1,335	1,289	1,321	1,751	1,982	1,680	1,261	1,013	1,229	14,270
16	1,765	1,347	1,488	1,589	2,193	2,332	1,980	1,527	1,169	1,238	16,628
17	1,734	1,238	1,391	1,532	2,305	2,377	1,809	1,633	1,248	1,283	16,550
18	291	322	462	415	674	595	526	452	383	322	4,442
19 & over	20	8	6	19	16	17	78	45	23	32	264
Total	7,283	5,867	6,157	6,708	8,870	9,828	7,936	6,344	5,143	5,422	69,558
Race/Ethnicity	2003	2004	2005	2006	2007	2008	2009	2010	2011	2012	Total
Caucasian	1,020	751	726	895	1,351	1,331	1,142	891	567	591	9,265
African American	83	56	79	75	72	124	117	69	63	57	795
Latino/Hispanic	61	54	56	92	162	174	146	109	105	60	1,019
Chinese	11	22	15	18	15	9	9	14	8	5	126
Filipino	532	402	477	418	749	870	665	467	331	294	5,205
Japanese	122	89	119	93	179	171	127	108	76	104	1,188
Korean	27	15	17	28	42	30	19	21	8	4	211
Mixed/Other Asian	211	87	165	86	113	171	128	91	59	28	1,139
Hawaiian/part-Hawaiian	3,416	3,012	2,918	3,388	4,268	4,686	3,692	2,823	2,495	2,357	33,055
Samoan	296	227	230	138	159	212	224	171	174	162	1,993
Mixed/Other Pacific Islander	184	174	195	183	298	297	295	311	309	463	2,709
Native American	4	6	14	6	-	1	-	4	-	1	36
Mixed Race	879	673	783	857	983	1,077	756	657	441	549	7,655
All Others	-	-	-	-	-	-	-	-	-	-	-
Unknown	436	298	362	428	479	671	612	605	505	745	5,141
Missing	1	1	1	3	-	4	4	3	2	2	21
Total	7,283	5,867	6,157	6,708	8,870	9,828	7,936	6,344	5,143	5,422	69,558
Offense Type	2003	2004	2005	2006	2007	2008	2009	2010	2011	2012	Total
Person Offenses	843	608	664	762	866	1,095	866	695	659	671	7,729
Drug Offenses	530	458	385	540	871	1,247	806	751	453	507	6,548
Sex Offenses	158	140	104	177	166	126	113	139	185	174	1,482
Property Offenses	1,474	1,214	1,207	1,437	2,125	2,549	1,897	1,565	1,132	1,302	15,902
Weapons/Intimidation	410	297	298	345	403	468	385	311	378	389	3,684
Status Offenses	1,630	1,307	1,385	1,453	2,150	2,041	1,972	1,393	1,055	1,089	15,475
Other Offenses	2,238	1,843	2,114	1,994	2,289	2,302	1,897	1,490	1,281	1,290	18,738
Total	7,283	5,867	6,157	6,708	8,870	9,828	7,936	6,344	5,143	5,422	69,558

*See page 121 for definition.

State of Hawaii, Total Juvenile Petitions, 2003-2012

State of Hawaii, Total Petitions, by Gender, 2003-2012

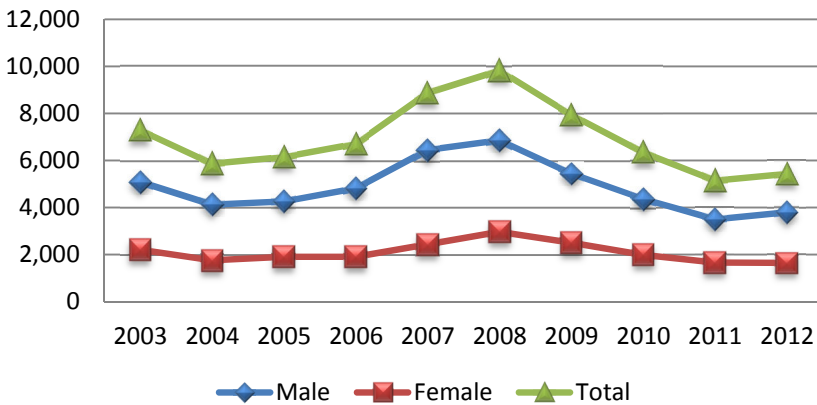

Total juvenile petitions decreased from 7,283 in 2003 to 5,422 in 2012, a 25.6% decrease.

Total male petitions decreased from 5,080 in 2003 to 3,786 in 2012, a 25.5% decrease.

Total female petitions decreased from 2,203 in 2003 to 1,636 in 2012, a 25.7% decrease.

From 2003 through 2012, total petitions of juveniles age 11 and under decreased from 158 to 127, a 19.6% decrease.

State of Hawaii, Total Petitions, by Age, 2003-2012

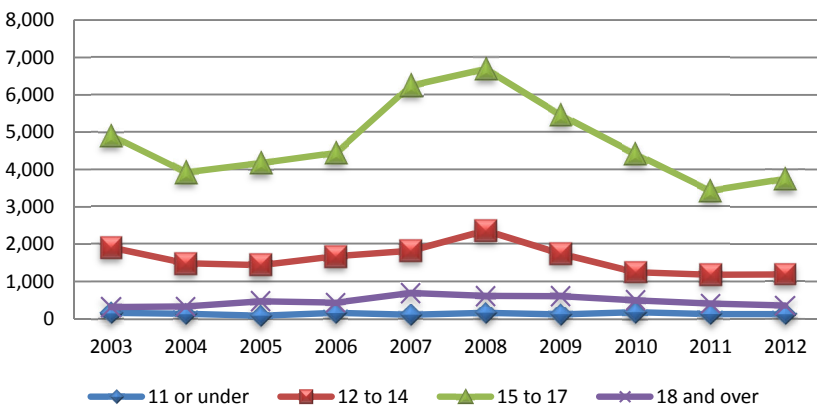

Total petitions of juveniles ages 12 to 14 decreased from 1,906 in 2003 to 1,191 in 2012, a 37.5% decrease.

Total petitions of juveniles ages 15 to 17 decreased from 4,908 in 2003 to 3,750 in 2012, a 23.6% decrease.

Total petitions of juveniles age 18 and over increased from 311 in 2003 to 354 in 2012, a 13.8% increase.

State of Hawaii, Total Petitions, by Selected Offense Types, 2003-2012

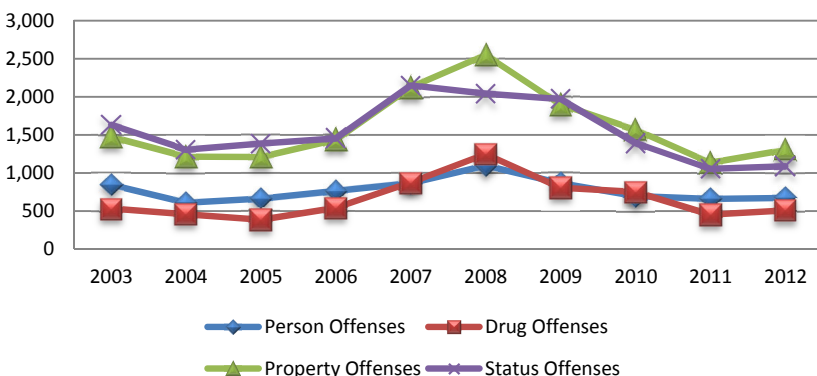

From 2003 through 2012, total petitions for person offenses decreased from 843 to 671, a 20.4% decrease.

Total petitions for drug offenses decreased from 530 in 2003 to 507 in 2012, a 4.3% decrease.

Total petitions for property offenses decreased from 1,474 in 2003 to 1,302 in 2012, an 11.7% decrease.

Total petitions for status offenses decreased from 1,630 in 2003 to 1,089 in 2012, a 33.2% decrease.

State of Hawaii, Individual Juveniles Petitioned*, 2003-2012

Gender	2003	2004	2005	2006	2007	2008	2009	2010	2011	2012	Total
Male	1,946	1,632	1,619	1,727	2,127	2,332	1,927	1,611	1,436	1,455	17,812
Female	967	811	781	803	984	1,115	934	871	728	713	8,707
Missing	-	-	2	-	-	-	2	-	-	-	4
Total	2,913	2,443	2,402	2,530	3,111	3,447	2,863	2,482	2,164	2,168	26,523
Age	2003	2004	2005	2006	2007	2008	2009	2010	2011	2012	Total
9 or under	60	46	42	48	36	52	40	65	55	71	515
10	21	16	8	20	17	21	11	32	18	22	186
11	41	35	22	26	26	37	27	29	28	16	287
12	96	80	94	73	85	108	75	74	65	69	819
13	203	214	194	171	205	275	195	171	138	172	1,938
14	450	382	329	333	415	464	384	269	272	252	3,550
15	568	494	491	513	585	652	544	453	412	420	5,132
16	702	528	527	615	744	778	654	571	471	496	6,086
17	648	502	532	557	738	806	666	628	524	482	6,083
18	117	141	159	167	250	243	233	177	169	157	1,813
19 & over	7	5	4	7	10	11	34	13	12	11	114
Total	2,913	2,443	2,402	2,530	3,111	3,447	2,863	2,482	2,164	2,168	26,523
Race/Ethnicity	2003	2004	2005	2006	2007	2008	2009	2010	2011	2012	Total
Caucasian	390	293	316	339	456	483	390	307	256	232	3,462
African American	35	24	25	30	35	45	36	24	24	24	302
Latino/Hispanic	23	21	26	36	57	64	56	44	44	34	405
Chinese	5	8	7	7	8	7	5	4	7	5	63
Filipino	238	183	211	188	258	326	266	214	161	131	2,176
Japanese	59	37	43	46	76	72	51	38	35	37	494
Korean	12	8	6	11	11	11	10	5	7	3	84
Mixed/Other Asian	48	43	51	38	39	47	41	41	29	16	393
Hawaiian/part-Hawaiian	1,340	1,184	1,078	1,158	1,364	1,461	1,207	1,023	865	836	11,516
Samoan	96	85	84	64	65	99	80	60	53	48	734
Mixed/Other Pacific Islander	72	83	68	81	111	130	103	122	139	148	1,057
Native American	3	2	2	3	-	1	-	3	-	1	15
Mixed Race	315	268	271	264	315	339	268	245	193	207	2,685
All Others	-	-	-	-	-	-	-	-	-	-	-
Unknown	276	203	213	263	316	359	346	349	350	445	3,120
Missing	1	1	1	2	-	3	4	3	1	1	17
Total	2,913	2,443	2,402	2,530	3,111	3,447	2,863	2,482	2,164	2,168	26,523
Offense Type	2003	2004	2005	2006	2007	2008	2009	2010	2011	2012	Total
Person Offenses	541	424	435	482	521	638	520	427	443	425	4,856
Drug Offenses	291	238	189	255	454	610	448	435	267	292	3,479
Sex Offenses	55	49	42	55	41	49	39	41	53	60	484
Property Offenses	657	565	545	559	826	950	731	580	516	548	6,477
Weapons/Intimidation	159	120	108	100	130	123	149	102	104	125	1,220
Status Offenses	658	584	570	618	651	613	532	512	466	450	5,654
Other Offenses	552	463	513	461	488	464	444	385	315	268	4,353
Total	2,913	2,443	2,402	2,530	3,111	3,447	2,863	2,482	2,164	2,168	26,523

*See page 121 for definition.

State of Hawaii, Individual Juveniles Petitioned, 2003-2012

State of Hawaii, Individual Juveniles Petitioned, by Gender, 2003-2012

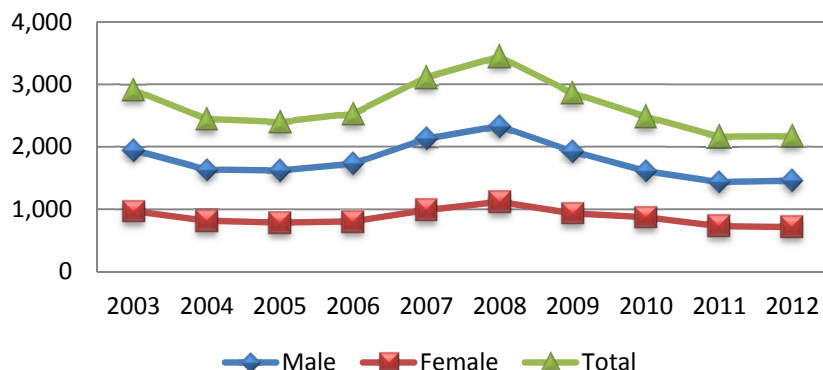

The number of juveniles petitioned decreased from 2,913 in 2003 to 2,168 in 2012, a 25.6% decrease.

The number of males petitioned decreased from 1,946 in 2003 to 1,455 in 2012, a 25.2% decrease.

The number of females petitioned decreased from 967 in 2003 to 713 in 2012, a 26.3% decrease.

From 2003 through 2012, the number of juveniles petitioned age 11 and under decreased from 122 to 109, a 10.7% decrease.

The number of juveniles petitioned ages 12 to 14 decreased from 749 in 2003 to 493 in 2012, a 34.2% decrease.

The number of juveniles petitioned ages 15 to 17 decreased from 1,918 in 2003 to 1,398 in 2012, a 27.1% decrease.

The number of juveniles petitioned age 18 and over increased from 124 in 2003 to 168 in 2012, a 35.5% increase.

State of Hawaii, Individual Juveniles Petitioned, by Age, 2003-2012

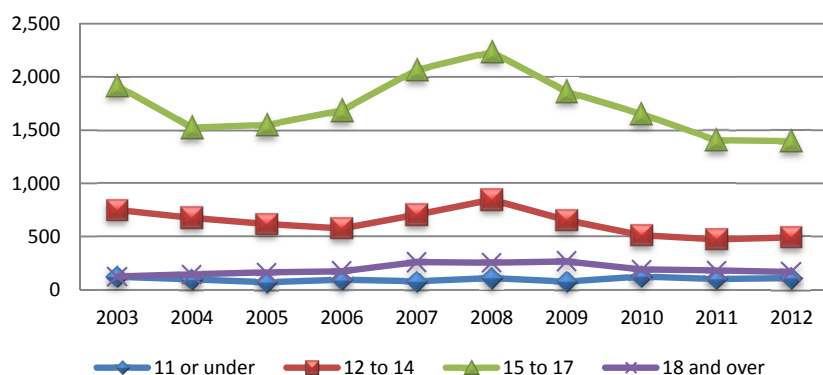

State of Hawaii, Individual Juveniles Petitioned, by Selected Offense Types, 2003-2012

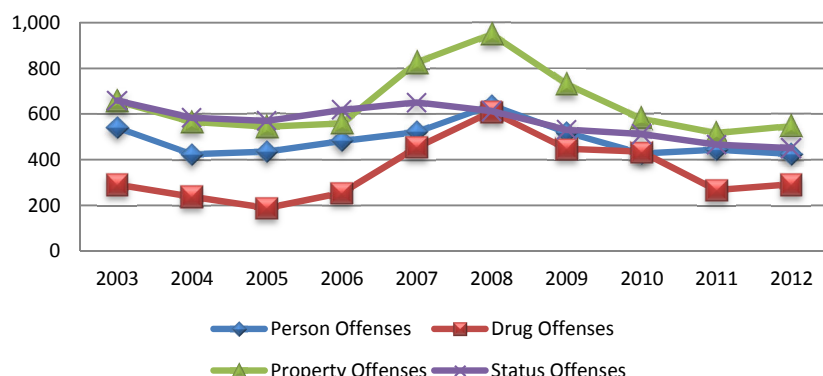

From 2003 through 2012, the number of juveniles petitioned for person offenses decreased from 541 to 425, a 21.4% decrease.

The number of juveniles petitioned for drug offenses increased from 291 in 2003 to 292 in 2012, a 0.3% increase.

The number of juveniles petitioned for property offenses decreased from 657 in 2003 to 548 in 2012, a 16.6% decrease.

The number of juveniles petitioned for status offenses decreased from 658 in 2003 to 450 in 2012, a 31.6% decrease.

State of Hawaii, Total Juvenile Adjudications*, 2003-2012

Gender	2003	2004	2005	2006	2007	2008	2009	2010	2011	2012	Total
Male	2,253	1,876	1,877	2,044	2,950	3,052	2,470	1,977	1,533	1,708	21,740
Female	1,098	792	896	919	1,179	1,251	1,134	893	776	707	9,645
Total	3,351	2,668	2,773	2,963	4,129	4,303	3,604	2,870	2,309	2,415	31,385
Age	2003	2004	2005	2006	2007	2008	2009	2010	2011	2012	Total
9 or under	38	30	26	14	17	18	24	26	18	22	233
10	18	13	6	10	10	12	6	18	5	8	106
11	26	27	21	14	19	23	29	19	15	10	203
12	90	67	86	81	83	108	85	47	56	47	750
13	257	241	215	255	266	291	255	201	184	188	2,353
14	592	434	393	472	584	684	514	351	352	315	4,691
15	686	611	626	641	870	849	787	612	492	553	6,727
16	782	575	678	740	1,043	1,067	937	734	505	585	7,646
17	762	535	581	594	1,002	1,012	756	702	559	580	7,083
18	92	132	137	140	235	232	192	153	121	103	1,537
19 & over	8	3	4	2	-	7	19	7	2	4	56
Total	3,351	2,668	2,773	2,963	4,129	4,303	3,604	2,870	2,309	2,415	31,385
Race/Ethnicity	2003	2004	2005	2006	2007	2008	2009	2010	2011	2012	Total
Caucasian	429	310	320	354	582	559	451	315	253	227	3,800
African American	29	27	32	40	38	59	56	32	19	27	359
Latino/Hispanic	27	24	25	38	75	65	41	35	31	33	394
Chinese	3	11	9	11	9	1	5	8	2	1	60
Filipino	255	197	216	203	339	356	342	225	165	143	2,441
Japanese	52	33	55	36	86	75	68	37	31	51	524
Korean	9	3	9	19	31	13	7	7	3	3	104
Mixed/Other Asian	87	41	78	49	62	81	69	50	29	19	565
Hawaiian/part-Hawaiian	1,629	1,377	1,329	1,517	1,979	2,119	1,654	1,295	1,127	1,055	15,081
Samoaan	139	102	100	57	67	117	115	83	98	74	952
Mixed/Other Pacific Islander	87	91	89	101	123	144	163	181	124	247	1,350
Native American	2	3	1	4	-	-	-	2	-	1	13
Mixed Race	424	330	354	361	504	444	393	331	208	267	3,616
All Others	-	-	-	-	-	-	-	-	-	-	-
Unknown	179	119	156	172	234	269	239	268	217	267	2,120
Missing	-	-	-	1	-	1	1	1	2	-	6
Total	3,351	2,668	2,773	2,963	4,129	4,303	3,604	2,870	2,309	2,415	31,385
Offense Type	2003	2004	2005	2006	2007	2008	2009	2010	2011	2012	Total
Person Offenses	498	357	378	449	486	596	494	395	387	382	4,422
Drug Offenses	250	214	163	248	382	497	386	357	197	213	2,907
Sex Offenses	74	78	39	93	87	80	44	81	64	60	700
Property Offenses	780	643	645	733	1,138	1,295	937	838	557	710	8,276
Weapons/Intimidation	170	144	127	121	173	168	162	130	176	198	1,569
Status Offenses	925	747	868	767	1,156	972	1,058	643	544	466	8,146
Other Offenses	654	485	553	552	707	695	523	426	384	386	5,365
Total	3,351	2,668	2,773	2,963	4,129	4,303	3,604	2,870	2,309	2,415	31,385

*See page 121 for definition.

State of Hawaii, Total Juvenile Adjudications, 2003-2012

State of Hawaii, Total Adjudications, by Gender, 2003-2012

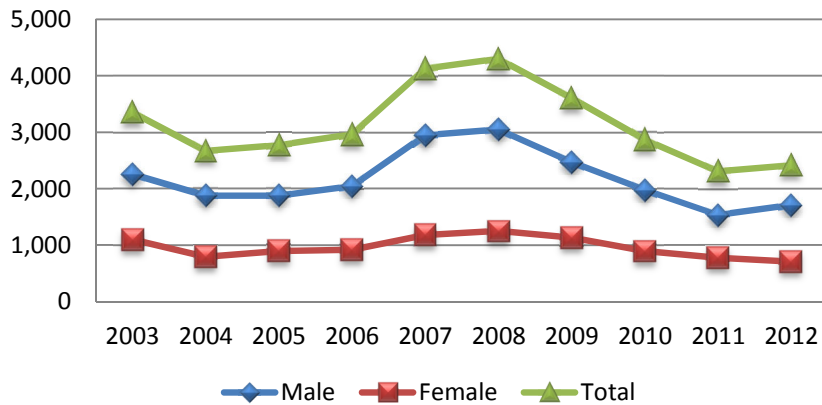

Total juvenile adjudications decreased from 3,351 in 2003 to 2,415 in 2012, a 27.9% decrease.

Total male adjudications decreased from 2,253 in 2003 to 1,708 in 2012, a 24.2% decrease.

Total female adjudications decreased from 1,098 in 2003 to 707 in 2012, a 35.6% decrease.

From 2003 through 2012, total adjudications of juveniles age 11 and under decreased from 82 to 40, a 51.2% decrease.

State of Hawaii, Total Adjudications, by Age, 2003-2012

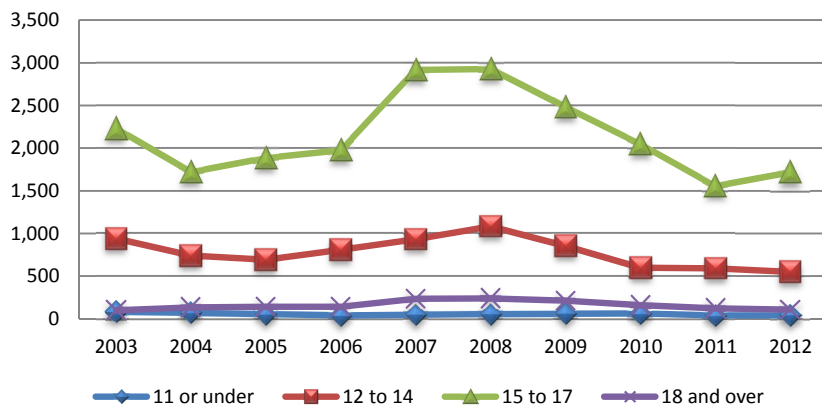

Total adjudications of juveniles ages 12 to 14 decreased from 939 in 2003 to 550 in 2012, a 41.4% decrease.

Total adjudications of juveniles ages 15 to 17 decreased from 2,230 in 2003 to 1,718 in 2012, a 22.9% decrease.

Total adjudications of juveniles age 18 and over increased from 100 in 2003 to 107 in 2012, a 7.0% increase.

From 2003 through 2012, total adjudications for person offenses decreased from 498 to 382, a 23.3% decrease.

State of Hawaii, Total Adjudications, by Selected Offense Types, 2003-2012

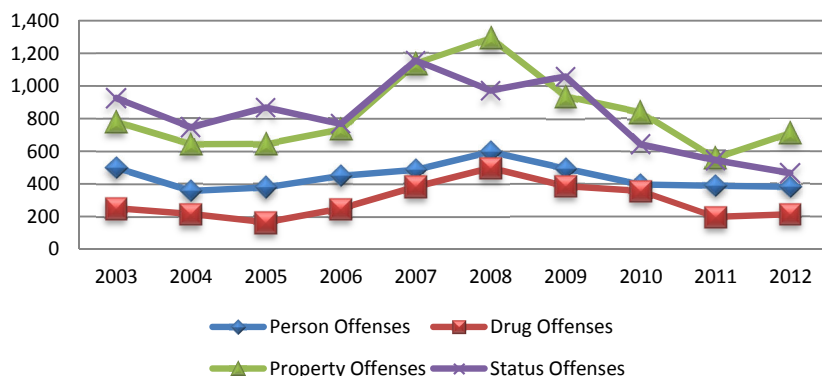

Total adjudications for drug offenses decreased from 250 in 2003 to 213 in 2012, a 14.8% decrease.

Total adjudications for property offenses decreased from 780 in 2003 to 466 in 2012, an 9.0% decrease.

Total adjudications for status offenses decreased from 925 in 2003 to 466 in 2012, a 49.6% decrease.

State of Hawaii, Individual Juveniles Adjudicated*, 2003-2012

Gender	2003	2004	2005	2006	2007	2008	2009	2010	2011	2012	Total
Male	1,267	1,093	1,073	1,096	1,366	1,422	1,261	1,045	870	922	11,415
Female	632	487	515	522	641	638	600	525	436	428	5,424
Total	1,899	1,580	1,588	1,618	2,007	2,060	1,861	1,570	1,306	1,350	16,839
Age	2003	2004	2005	2006	2007	2008	2009	2010	2011	2012	Total
9 or under	37	29	25	14	17	17	24	25	18	22	228
10	17	10	6	8	9	8	6	13	5	8	90
11	19	22	16	9	14	15	17	17	13	8	150
12	60	48	61	44	54	61	48	37	37	36	486
13	139	145	120	124	143	154	127	110	91	103	1,256
14	306	263	233	225	296	306	278	180	177	181	2,445
15	378	344	345	369	397	394	376	328	284	277	3,492
16	470	320	357	409	491	480	435	390	280	339	3,971
17	412	307	339	326	455	493	416	384	323	303	3,758
18	58	89	83	88	131	126	122	82	77	70	926
19 & over	3	3	3	2	-	6	12	4	1	3	37
Total	1,899	1,580	1,588	1,618	2,007	2,060	1,861	1,570	1,306	1,350	16,839
Race/Ethnicity	2003	2004	2005	2006	2007	2008	2009	2010	2011	2012	Total
Caucasian	249	186	197	190	256	278	236	178	158	129	2,057
African American	17	14	16	23	22	24	21	15	10	15	177
Latino/Hispanic	16	14	16	22	35	36	27	23	22	23	234
Chinese	2	8	7	3	5	1	4	4	2	1	37
Filipino	161	126	147	135	174	176	196	140	104	87	1,446
Japanese	37	21	29	26	43	42	32	21	20	23	294
Korean	7	2	3	10	10	7	5	4	3	3	54
Mixed/Other Asian	32	32	37	26	26	34	31	28	18	13	277
Hawaiian/part-Hawaiian	894	785	715	766	918	933	806	675	558	566	7,616
Samoan	64	51	54	40	43	63	53	39	35	33	475
Mixed/Other Pacific Islander	45	57	48	56	64	72	79	87	77	106	691
Native American	1	1	1	2	-	-	-	1	-	1	7
Mixed Race	216	178	189	180	226	212	189	172	119	142	1,823
All Others	-	-	-	-	-	-	-	-	-	-	-
Unknown	158	105	129	138	185	181	181	182	179	208	1,646
Missing	-	-	-	1	-	1	1	1	1	-	5
Total	1,899	1,580	1,588	1,618	2,007	2,060	1,861	1,570	1,306	1,350	16,839
Offense Type	2003	2004	2005	2006	2007	2008	2009	2010	2011	2012	Total
Person Offenses	350	281	288	311	329	406	350	272	282	274	3,143
Drug Offenses	186	154	110	151	247	317	262	255	151	152	1,985
Sex Offenses	46	40	25	43	33	36	25	32	24	38	342
Property Offenses	472	395	384	381	587	598	517	427	321	388	4,470
Weapons/Intimidation	98	86	74	62	79	68	100	64	66	90	787
Status Offenses	468	418	433	416	473	388	380	335	286	256	3,853
Other Offenses	279	206	274	254	259	247	227	185	176	152	2,259
Total	1,899	1,580	1,588	1,618	2,007	2,060	1,861	1,570	1,306	1,350	16,839

*See page 121 for definition.

State of Hawaii, Individual Juveniles Adjudicated, 2003-2012

**State of Hawaii, Individual Juveniles Adjudicated,
by Gender, 2003-2012**

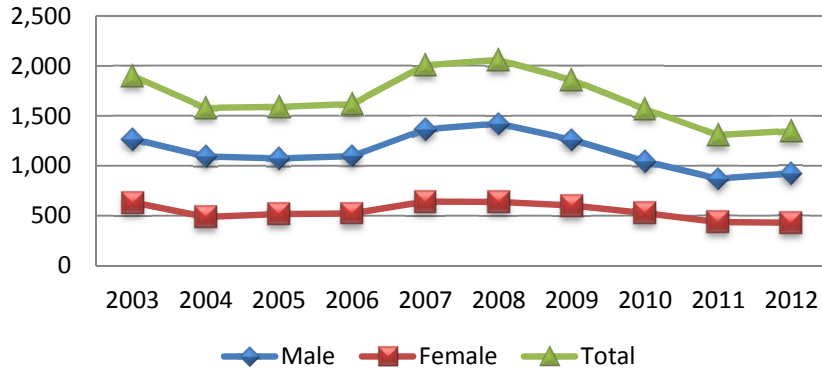

The number of juveniles adjudicated decreased from 1,899 in 2003 to 1,350 in 2012, a 28.9% decrease.

The number of males adjudicated decreased from 1,267 in 2003 to 922 in 2012, a 27.2% decrease.

The number of females adjudicated decreased from 632 in 2003 to 428 in 2012, a 32.3% decrease.

**State of Hawaii, Individual Juveniles Adjudicated, by Age,
2003-2012**

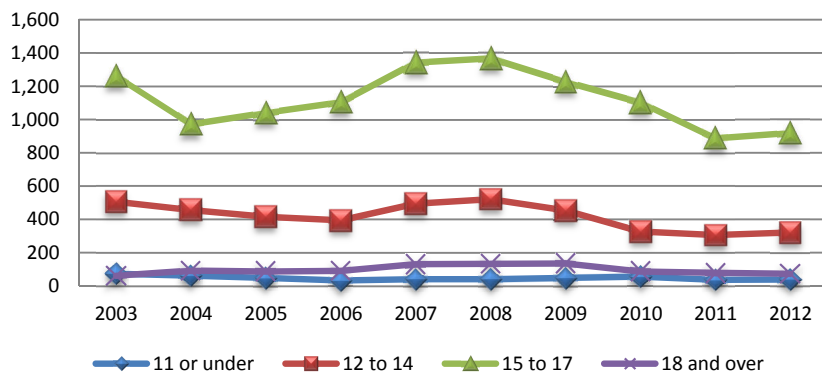

From 2003 through 2012, the number of juveniles adjudicated age 11 and under decreased from 73 to 38, a 47.9% decrease.

The number of juveniles adjudicated ages 12 to 14 decreased from 505 in 2003 to 320 in 2012, a 36.6% decrease.

The number of juveniles adjudicated ages 15 to 17 decreased from 1,260 in 2003 to 320 in 2012, a 36.6% decrease.

The number of juveniles adjudicated age 18 and over increased from 61 in 2003 to 73 in 2012, a 19.7% increase.

**State of Hawaii, Individual Juveniles Adjudicated,
by Selected Offense Types, 2003-2012**

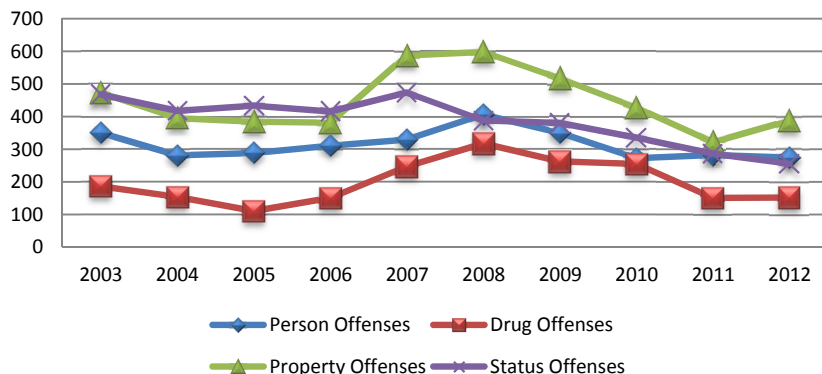

From 2003 through 2012, the number of juveniles adjudicated for person offenses decreased from 350 in 2003 to 274 in 2012, a 21.7% decrease.

The number of juveniles adjudicated for drug offenses decreased from 186 in 2003 to 152 in 2012, an 18.3% decrease.

The number of juveniles adjudicated for property offenses decreased from 472 in 2003 to 388 in 2012, a 17.8% decrease.

The number of juveniles adjudicated for status offenses decreased from 468 in 2003 to 256 in 2012, a 45.3% decrease.

State of Hawaii, Total New Juvenile Probation Sentences, 2003-2012

Gender	2003	2004	2005	2006	2007	2008	2009	2010	2011	2012	Total
Male	434	433	344	442	532	515	396	446	448	397	4387
Female	166	136	116	106	155	151	182	169	143	132	1456
Total	600	569	460	548	687	666	578	615	591	529	5843
Age	2003	2004	2005	2006	2007	2008	2009	2010	2011	2012	Total
9 or under	-	-	-	-	-	-	1	-	-	-	1
10	-	-	-	-	-	-	1	-	-	-	1
11	-	-	-	-	-	-	1	-	-	-	1
12	20	16	10	21	21	14	9	13	21	11	156
13	67	78	40	63	57	82	46	68	44	54	599
14	118	113	84	94	124	134	136	79	112	78	1072
15	158	120	126	132	156	158	136	163	146	145	1440
16	121	122	137	134	203	162	137	166	128	119	1429
17	108	103	59	88	111	92	96	119	118	99	993
18	3	14	4	16	15	24	14	6	20	23	139
19 & over	5	3	-	-	-	-	3	1	2	-	14
Total	600	569	460	548	687	666	578	615	591	529	5843
Race/Ethnicity	2003	2004	2005	2006	2007	2008	2009	2010	2011	2012	Total
Caucasian	79	67	35	86	53	67	57	107	77	66	694
African American	6	7	5	14	8	22	10	7	3	6	88
Latino/Hispanic	3	6	4	8	7	5	8	6	2	4	53
Chinese	3	1	1	-	-	1	3	2	1	1	13
Filipino	53	39	32	35	78	77	54	43	32	29	472
Japanese	6	10	13	10	13	6	13	8	7	21	107
Korean	4	2	3	4	4	6	1	3	2	1	30
Mixed/Other Asian	8	11	8	8	15	13	7	18	7	1	96
Hawaiian/part-Hawaiian	296	305	231	234	356	313	254	232	296	204	2721
Samoan	43	32	44	20	19	23	31	24	37	10	283
Mixed/Other Pacific Islander	20	26	23	34	13	28	36	44	43	95	362
Native American	-	3	-	2	-	-	-	-	-	-	5
Mixed Race	73	47	56	80	100	83	72	68	55	50	684
All Others	-	-	-	-	-	-	-	-	-	-	-
Unknown	6	13	5	13	21	22	32	53	27	41	233
Missing	-	-	-	-	-	-	-	-	2	-	2
Total	600	569	460	548	687	666	578	615	591	529	5843
Offense Type	2003	2004	2005	2006	2007	2008	2009	2010	2011	2012	Total
Person Offenses	177	129	116	146	162	162	158	132	163	129	1474
Drug Offenses	64	56	40	59	57	81	66	97	58	64	642
Sex Offenses	39	40	21	50	75	39	40	29	63	29	425
Property Offenses	196	196	196	182	266	271	217	236	218	189	2167
Weapons/Intimidation	57	59	39	41	45	26	37	41	34	54	433
Status Offenses	5	10	3	11	13	17	8	8	7	1	83
Other Offenses	62	79	45	59	69	70	52	72	48	63	619
Total	600	569	460	548	687	666	578	615	591	529	5843

State of Hawaii, Total New Juvenile Probation Sentences, 2003-2012

State of Hawaii, Total New Juvenile Probation Sentences, by Gender, 2003-2012

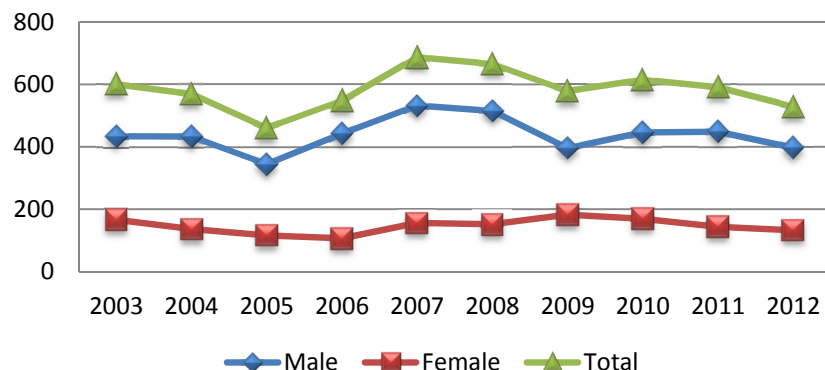

Total juvenile probation sentences decreased from 600 in 2003 to 529 in 2012, an 11.8% decrease.

Total male probation sentences decreased from 434 in 2003 to 397 in 2012, an 8.5% decrease.

Total female probation sentences decreased from 166 in 2003 to 132 in 2012, a 20.5% decrease.

From 2003 through 2012, total probation sentences of juveniles age 11 and under remained steady at 0.

Total probation sentences of juveniles ages 12 to 14 decreased from 205 in 2003 to 143 in 2012, a 30.2% decrease.

Total probation sentences of juveniles ages 15 to 17 decreased from 387 in 2003 to 363 in 2012, a 6.2% decrease.

Total probation sentences of juveniles age 18 and over increased from 8 in 2003 to 23 in 2012, a 187.5% increase.

State of Hawaii, Total New Juvenile Probation Sentences, by Age, 2003-2012

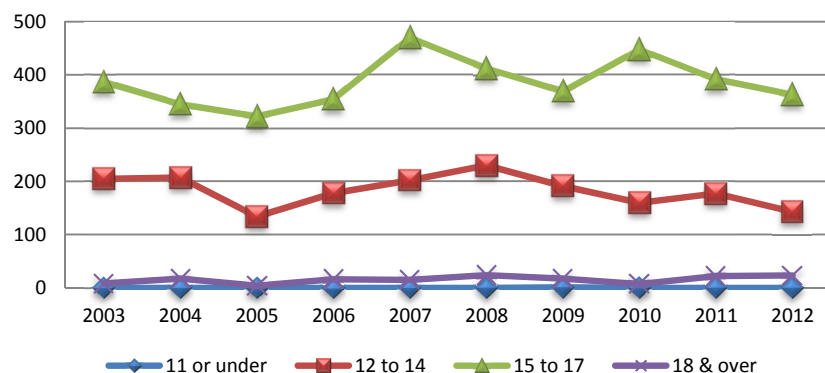

State of Hawaii, Total New Juvenile Probation Sentences, by Selected Offense Types, 2003-2012

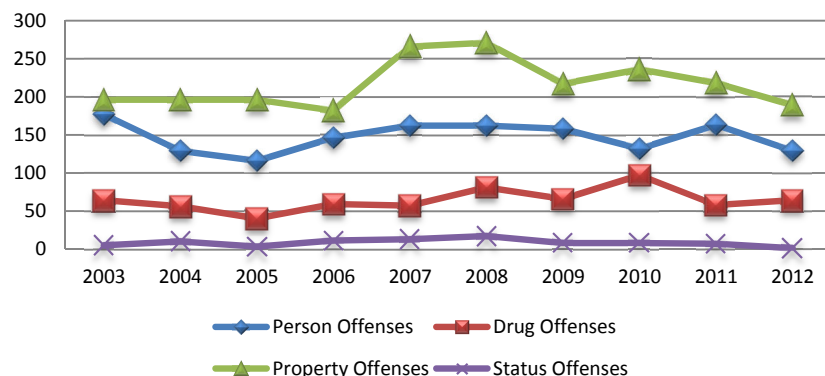

From 2003 through 2012, total probation sentences for person offenses decreased from 177 in 2003 to 129 in 2012, a 27.1% decrease.

Total probation sentences for drug offenses remained steady at 64, from 2003 through 2012.

Total probation sentences for property offenses decreased from 196 in 2003 to 189 in 2012, a 3.6% decrease.

Total probation sentences for status offenses decreased from 5 in 2003 to 1 in 2012, an 80.0% decrease.

State of Hawaii, Individual Juveniles Sentenced to New Probation, 2003-2012

Gender	2003	2004	2005	2006	2007	2008	2009	2010	2011	2012	Total
Male	281	279	224	246	292	281	258	250	249	231	2591
Female	118	100	88	77	106	104	122	112	105	93	1025
Total	399	379	312	323	398	385	380	362	354	324	3616
Age	2003	2004	2005	2006	2007	2008	2009	2010	2011	2012	Total
9 or under	-	-	-	-	-	-	-	-	-	-	-
10	-	-	-	-	-	-	-	-	-	-	-
11	-	-	-	-	-	-	1	-	-	-	1
12	16	13	8	10	10	11	8	11	15	8	110
13	45	39	32	31	36	43	34	41	28	32	361
14	75	68	56	69	69	75	82	53	67	51	665
15	100	85	92	73	92	90	87	100	80	89	888
16	92	91	87	80	114	103	96	77	86	75	901
17	68	72	35	50	69	52	59	74	68	57	604
18	2	9	2	10	8	11	11	5	9	12	79
19 & over	1	2	-	-	-	-	2	1	1	-	7
Total	399	379	312	323	398	385	380	362	354	324	3616
Race/Ethnicity	2003	2004	2005	2006	2007	2008	2009	2010	2011	2012	Total
Caucasian	48	48	23	48	35	42	35	59	40	40	418
African American	4	4	5	4	8	10	9	4	1	4	53
Latino/Hispanic	2	4	3	3	5	5	5	5	2	4	38
Chinese	1	1	1	-	-	1	2	1	1	1	9
Filipino	33	25	23	26	36	34	33	32	17	20	279
Japanese	6	5	10	7	10	5	9	5	5	8	70
Korean	3	1	1	3	3	3	1	2	1	1	19
Mixed/Other Asian	7	9	6	6	9	9	6	11	6	1	70
Hawaiian/part-Hawaiian	197	199	154	141	197	164	156	148	175	136	1667
Samoan	26	20	26	14	15	18	21	12	23	6	181
Mixed/Other Pacific Islander	11	17	17	16	9	22	29	24	25	44	214
Native American	-	1	-	1	-	-	-	-	-	-	2
Mixed Race	55	37	39	46	54	55	50	43	36	32	447
All Others	-	-	-	-	-	-	-	-	-	-	-
Unknown	6	8	4	8	17	17	24	16	21	27	148
Missing	-	-	-	-	-	-	-	-	1	-	1
Total	399	379	312	323	398	385	380	362	354	324	3616
Offense Type	2003	2004	2005	2006	2007	2008	2009	2010	2011	2012	Total
Person Offenses	133	107	94	110	121	119	121	100	122	105	1132
Drug Offenses	52	38	30	49	45	56	46	62	49	45	472
Sex Offenses	22	23	11	22	25	18	19	16	20	13	189
Property Offenses	126	138	131	89	163	150	143	129	126	108	1303
Weapons/Intimidation	37	37	27	29	24	13	25	27	16	32	267
Status Offenses	-	-	-	1	2	3	2	1	-	-	9
Other Offenses	29	36	19	23	18	26	24	27	21	21	244
Total	399	379	312	323	398	385	380	362	354	324	3616

State of Hawaii, Individual Juveniles Sentenced to New Probation, 2003-2012

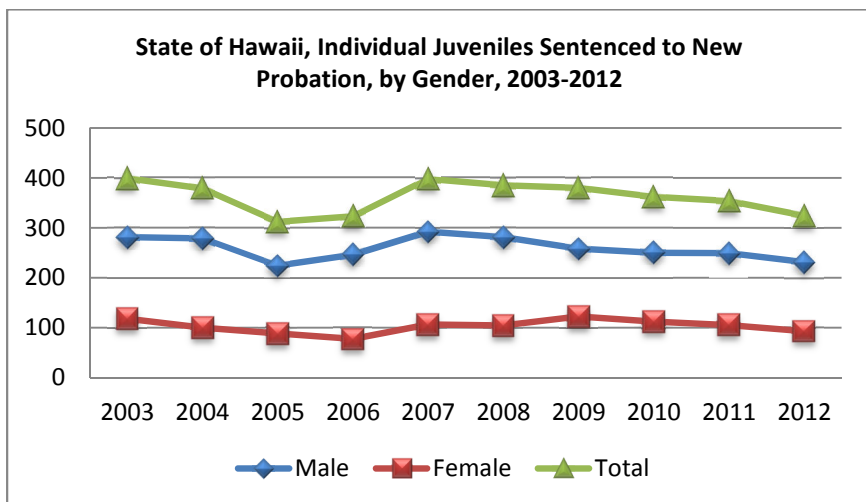

The number of juveniles placed on new probation decreased from 399 in 2003 to 324 in 2012, an 18.8% decrease.

The number of males placed on probation decreased from 281 in 2003 to 231 in 2012, a 17.8% decrease.

The number of females placed on new probation decreased from 118 in 2003 to 93 in 2012, a 21.2% decrease.

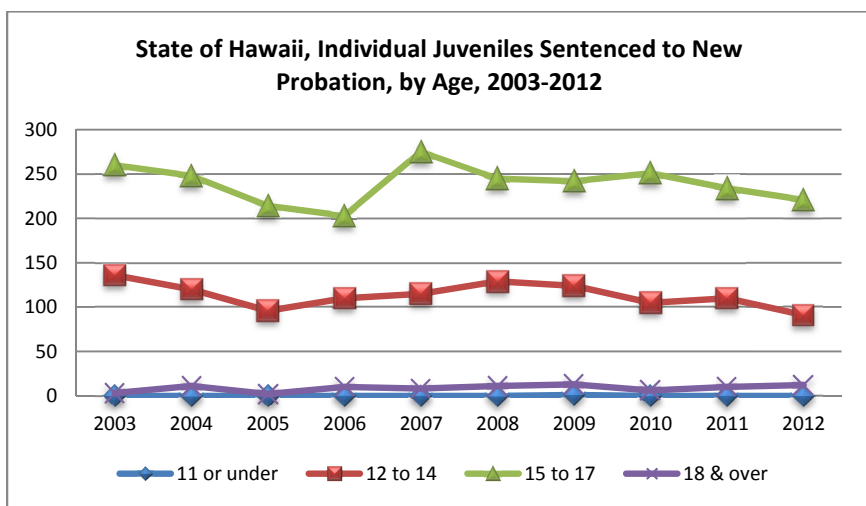

From 2003 through 2012, the number of juveniles placed on probation age 11 and under remained steady at 0.

The number of juveniles placed on probation ages 12 to 14 decreased from 136 in 2003 to 91 in 2012, a 33.1% decrease.

The number of juveniles placed on probation ages 15 to 17 decreased from 260 in 2003 to 221 in 2012, a 15.0% decrease.

The number of juveniles placed on probation age 18 and over increased from 3 in 2003 to 12 in 2012, a 300.0% increase.

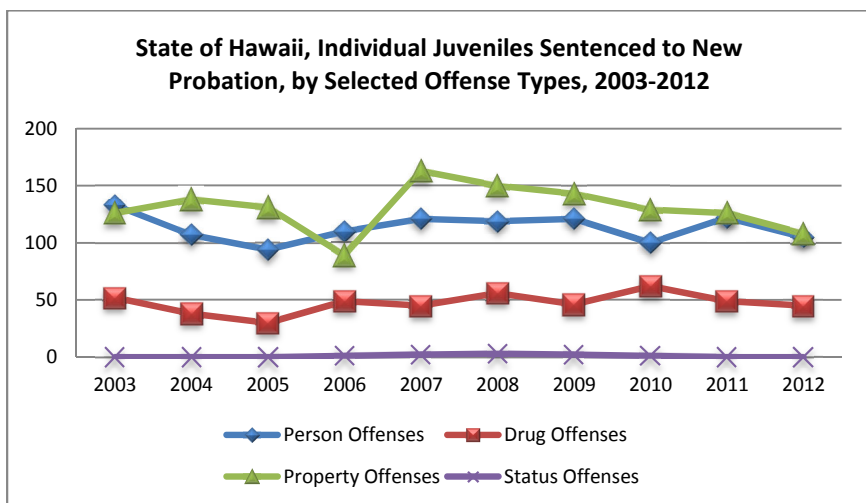

From 2003 through 2012, the number of juveniles placed on probation for person offenses decreased from 133 to 105, a 21.1% decrease.

The number of juveniles placed on probation for drug offenses decreased from 52 in 2003 to 45 in 2012, a 13.5% decrease.

The number of juveniles placed on probation for property offenses decreased from 126 in 2003 to 108 in 2012, a 14.3% decrease.

The number of juveniles placed on probation for status offenses remained steady at 0.

State of Hawaii, Total Juvenile Confinements to the Hawaii Youth Correctional Facility, 2003-2012

Gender	2003	2004	2005	2006	2007	2008	2009	2010	2011	2012	Total
Male	179	130	111	123	129	148	143	105	105	82	1,255
Female	52	25	24	34	37	33	43	39	37	31	355
Total	231	155	135	157	166	181	186	144	142	113	1,610
Age	2003	2004	2005	2006	2007	2008	2009	2010	2011	2012	Total
9 or under	-	-	-	-	-	-	-	-	-	-	-
10	-	-	-	-	-	-	-	-	-	-	-
11	-	-	-	-	-	-	-	-	-	-	-
12	-	-	-	1	-	-	-	-	-	-	1
13	1	-	-	7	1	3	-	2	-	-	14
14	22	8	6	16	10	12	12	8	6	6	106
15	45	25	30	27	29	31	32	20	20	21	280
16	66	48	42	35	52	55	54	44	37	29	462
17	74	58	34	51	51	54	63	45	58	40	528
18	23	16	21	20	23	26	25	25	21	17	217
19 & over	-	-	2	-	-	-	-	-	-	-	2
Total	231	155	135	157	166	181	186	144	142	113	1,610
Race/Ethnicity	2003	2004	2005	2006	2007	2008	2009	2010	2011	2012	Total
Caucasian	22	17	16	15	26	26	23	11	13	8	177
African American	2	1	1	-	1	2	1	2	1	1	12
Latino/Hispanic	2	2	-	2	-	4	4	-	-	2	16
Chinese	-	-	-	-	-	-	-	-	-	-	-
Filipino	13	9	8	7	5	6	14	3	4	3	72
Japanese	4	1	3	2	7	2	3	4	-	-	26
Korean	1	-	-	-	-	-	-	-	-	-	1
Mixed/Other Asian	6	4	3	6	1	7	3	-	1	1	32
Hawaiian/part-Hawaiian	120	84	63	74	89	97	102	89	93	63	874
Samoan	13	12	6	3	3	7	4	7	6	3	64
Mixed/Other Pacific Islander	8	5	10	6	4	2	8	10	3	11	67
Native American	-	-	-	-	1	-	-	-	-	-	1
Mixed Race	38	18	21	15	23	23	18	14	20	19	209
All Others	-	-	-	-	-	-	1	2	1	1	5
Unknown	2	1	2	-	2	2	3	1	-	1	14
Missing	-	1	2	27	4	3	2	1	-	-	40
Total	231	155	135	157	166	181	186	144	142	113	1,610
Offense Type	2003	2004	2005	2006	2007	2008	2009	2010	2011	2012	Total
Person Offenses	34	32	26	27	25	24	24	20	16	17	245
Drug Offenses	8	5	3	4	5	3	5	6	5	6	50
Sex Offenses	5	2	1	11	5	5	5	3	7	1	45
Property Offenses	55	32	30	52	36	50	55	33	28	26	397
Weapons/Intimidation	13	4	7	4	10	4	4	6	1	9	62
Status Offenses	1	1	2	-	1	6	3	3	1	2	20
Other Offenses	115	79	66	59	84	89	90	73	84	52	791
Total	231	155	135	157	166	181	186	144	142	113	1,610

State of Hawaii, Total Juvenile Confinements to the Hawaii Youth Correctional Facility, 2003-2012

State of Hawaii, Total Confinements to HYCF, by Gender, 2003-2012

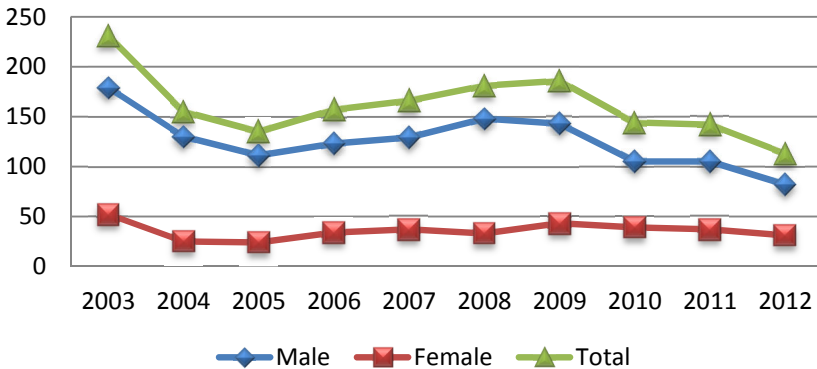

Total juvenile confinements to HYCF decreased from 231 in 2003 to 113 in 2012, a 51.1% decrease.

Total male confinements to HYCF decreased from 179 in 2003 to 82 in 2012, a 54.2% decrease.

Total female confinements to HYCF decreased from 52 in 2003 to 31 in 2012, a 40.4% decrease.

From 2003 through 2012, no juveniles age 11 and under were confined in HYCF.

Total confinements to HYCF of juveniles ages 12 to 14 decreased from 23 in 2003 to 6 in 2012, a 73.9% decrease.

Total confinements to HYCF of juveniles ages 15 to 17 decreased from 185 in 2003 to 90 in 2012, a 51.4% decrease.

Total confinements to HYCF of juveniles age 18 and over decreased from 23 in 2003 to 17 in 2012, a 26.1% decrease.

State of Hawaii, Total Confinements to HYCF, by Age, 2003-2012

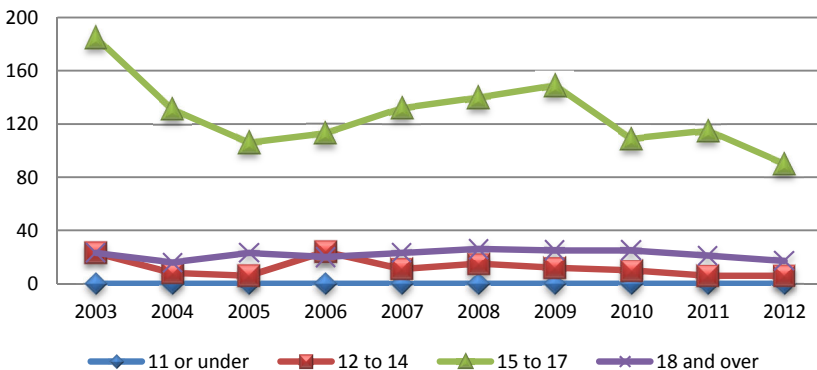

From 2003 through 2012, total confinements to HYCF for person offenses decreased from 34 to 17, a 50.0% decrease.

Total confinements to HYCF for drug offenses decreased from 8 in 2003 to 6 in 2012, a 25.0% decrease.

Total confinements to HYCF for property offenses decreased from 55 in 2003 to 26 in 2012, a 52.7% decrease.

Total confinements to HYCF for status offenses increased from 1 in 2003 to 2 in 2012, a 100.0% increase.

State of Hawaii, Total Confinements to HYCF, by Selected Offense Types, 2003-2012

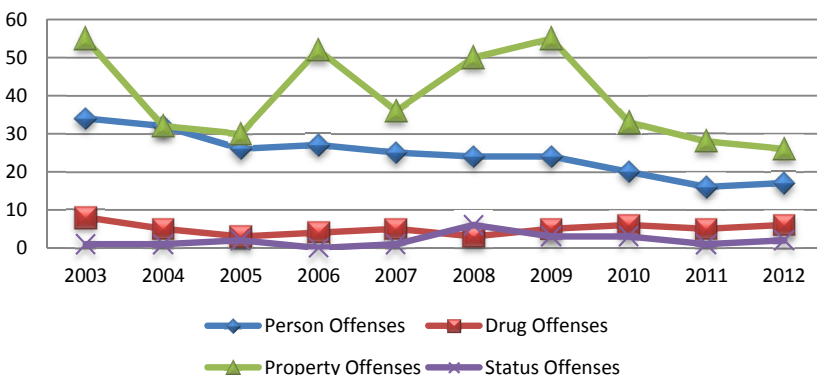

State of Hawaii, Individual Juveniles Confined to the Hawaii Youth Correctional Facility, 2003-2012

Gender	2003	2004	2005	2006	2007	2008	2009	2010	2011	2012	Total
Male	171	121	99	109	118	131	133	97	97	76	1,152
Female	47	22	24	31	31	28	40	31	35	29	318
Total	218	143	123	140	149	159	173	128	132	105	1,470
Age	2003	2004	2005	2006	2007	2008	2009	2010	2011	2012	Total
9 or under	-	-	-	-	-	-	-	-	-	-	-
10	-	-	-	-	-	-	-	-	-	-	-
11	-	-	-	-	-	-	-	-	-	-	-
12	-	-	-	1	-	-	-	-	-	-	1
13	1	-	-	7	1	3	-	2	-	-	14
14	20	8	6	14	9	12	10	7	6	6	98
15	37	22	26	21	25	29	28	15	18	19	240
16	66	46	36	30	46	43	48	37	34	26	412
17	71	51	33	48	46	48	63	44	54	37	495
18	23	16	20	19	22	24	24	23	20	17	208
19 & over	-	-	2	-	-	-	-	-	-	-	2
Total	218	143	123	140	149	159	173	128	132	105	1,470
Race/Ethnicity	2003	2004	2005	2006	2007	2008	2009	2010	2011	2012	Total
Caucasian	20	15	14	14	22	23	22	11	13	6	160
African American	2	1	1	-	1	2	1	2	1	1	12
Latino/Hispanic	2	2	-	2	-	3	3	-	-	2	14
Chinese	-	-	-	-	-	-	-	-	-	-	-
Filipino	13	9	6	6	5	6	11	3	3	2	64
Japanese	4	1	2	2	7	2	3	4	-	-	25
Korean	1	-	-	-	-	-	-	-	-	-	1
Mixed/Other Asian	5	4	3	5	1	5	3	-	1	1	28
Hawaiian/part-Hawaiian	114	75	59	66	80	87	98	78	86	59	802
Samoan	13	11	5	2	2	5	4	5	6	3	56
Mixed/Other Pacific Islander	7	5	9	6	4	2	6	9	3	11	62
Native American	-	-	-	-	1	-	-	-	-	-	1
Mixed Race	35	18	20	13	20	19	16	13	18	18	190
All Others	-	-	-	-	-	-	1	1	1	1	4
Unknown	2	1	2	-	2	2	3	1	-	1	14
Missing	-	1	2	24	4	3	2	1	-	-	37
Total	218	143	123	140	149	159	173	128	132	105	1,470
Offense Type	2003	2004	2005	2006	2007	2008	2009	2010	2011	2012	Total
Person Offenses	31	31	24	23	22	21	21	19	15	15	222
Drug Offenses	8	5	3	4	4	3	4	5	4	6	46
Sex Offenses	5	2	1	11	5	5	5	3	7	1	45
Property Offenses	52	25	26	47	32	40	53	31	27	25	358
Weapons/Intimidation	13	4	6	3	7	4	4	5	1	9	56
Status Offenses	1	1	2	-	1	5	3	2	1	1	17
Other Offenses	108	75	61	52	78	81	83	63	77	48	726
Total	218	143	123	140	149	159	173	128	132	105	1,470

State of Hawaii, Individual Juveniles Confined to the Hawaii Youth Correctional Facility, 2003-2012

State of Hawaii, Individual Juveniles Confined to HYCF, by Gender, 2003-2012

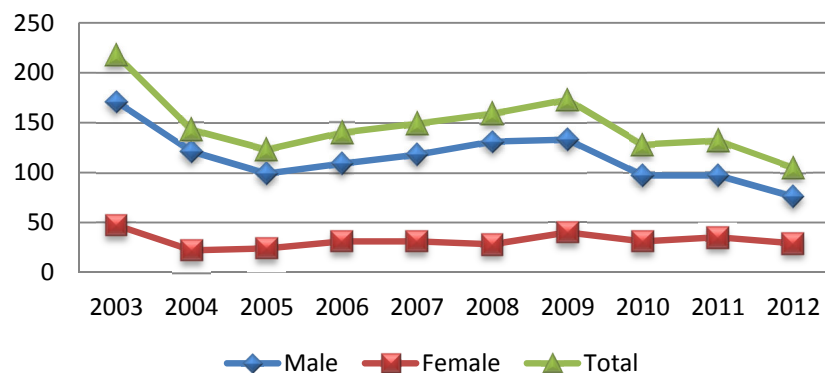

The number of juveniles confined to HYCF decreased from 218 in 2003 to 105 in 2012, a 51.8% decrease.

The number of males confined to HYCF decreased from 171 in 2003 to 76 in 2012, a 55.5% decrease.

The number of females confined to HYCF decreased from 47 in 2003 to 29 in 2012, a 38.3% decrease.

From 2003 through 2012, no juveniles age 11 and under were confined to HYCF.

The number of juveniles confined to HYCF ages 12 to 14 decreased from 21 in 2003 to 6 in 2012, a 71.4% decrease.

The number of juveniles confined to HYCF ages 15 to 17 decreased from 174 in 2003 to 82 in 2012, a 52.9% decrease.

The number of juveniles confined to HYCF age 18 and above decreased from 23 in 2003 to 17 in 2012, a 26.1% decrease.

State of Hawaii, Individual Juveniles Confined to HYCF, by Age, 2003-2012

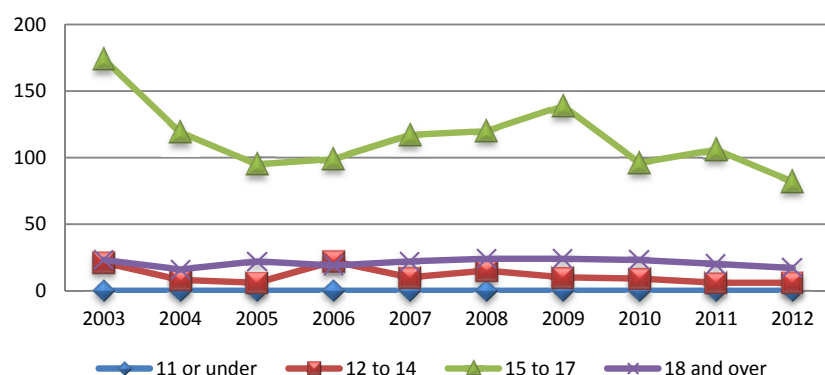

From 2003 through 2012, the number of juveniles confined to HYCF for person offenses decreased from 31 to 15, a 51.6% decrease.

The number of juveniles confined to HYCF for drug offenses decreased from 8 in 2003 to 6 in 2012, a 25.0% decrease.

The number of juveniles confined to HYCF for property offenses decreased from 52 in 2003 to 25 in 2012, a 51.9% decrease.

The number of juveniles confined to HYCF for status offenses remained steady at 1, from 2003 through 2012.

State of Hawaii, Individual Juveniles Confined to HYCF, by Selected Offense Types, 2003-2012

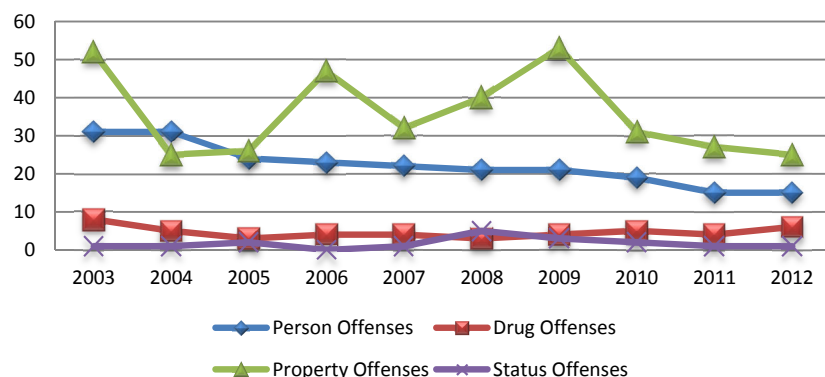

CITY AND COUNTY OF HONOLULU

City and County of Honolulu, Total Juvenile Arrests, 2003-2012

Gender	2003	2004	2005	2006	2007	2008	2009	2010	2011	2012	Total
Male	5,354	5,191	5,197	5,439	5,441	5,593	5,311	4,409	4,069	4,045	50,049
Female	3,904	3,435	3,695	3,203	3,575	3,782	3,661	3,246	2,455	2,393	33,349
Missing	2	-	2	-	-	-	2	-	-	2	8
Total	9,260	8,626	8,894	8,642	9,016	9,375	8,974	7,655	6,524	6,440	83,406
Age	2003	2004	2005	2006	2007	2008	2009	2010	2011	2012	Total
9 or under	75	79	69	37	32	38	56	25	20	16	447
10	63	63	56	81	45	45	36	39	36	22	486
11	173	113	160	125	138	137	168	102	79	102	1,297
12	495	466	420	394	411	463	349	344	331	319	3,992
13	997	974	1,056	890	1,064	936	895	732	715	645	8,904
14	1,789	1,583	1,733	1,541	1,648	1,714	1,599	1,300	1,073	1,077	15,057
15	2,111	2,024	2,093	2,038	1,984	2,109	2,111	1,824	1,461	1,455	19,210
16	1,891	1,736	1,885	2,000	1,999	2,114	2,090	1,814	1,534	1,513	18,576
17	1,587	1,525	1,356	1,476	1,635	1,780	1,627	1,430	1,246	1,246	14,908
18	44	40	37	47	44	24	36	35	13	26	346
19 & over	35	23	29	13	16	15	7	10	16	19	183
Total	9,260	8,626	8,894	8,642	9,016	9,375	8,974	7,655	6,524	6,440	83,406
Race/Ethnicity	2003	2004	2005	2006	2007	2008	2009	2010	2011	2012	Total
Caucasian	1,061	1,134	1,093	1,163	1,088	1,047	833	657	420	430	8,926
African American	190	229	240	264	255	299	272	138	103	114	2,104
Latino/Hispanic	102	114	231	162	178	160	142	104	87	87	1,367
Chinese	75	104	126	99	67	81	65	50	68	19	754
Filipino	1,017	1,105	1,221	1,125	1,211	1,158	1,118	882	489	370	9,696
Japanese	222	340	367	385	379	410	305	178	84	100	2,770
Korean	79	110	85	112	99	114	57	76	33	20	785
Mixed/Other Asian	324	258	339	258	305	322	368	284	196	219	2,873
Hawaiian/part-Hawaiian	3,839	3,195	3,145	3,231	3,419	3,383	3,146	2,741	2,537	2,229	30,865
Samoan	631	605	563	482	556	616	488	323	265	192	4,721
Mixed/Other Pacific Islander	309	370	497	402	470	644	731	562	455	419	4,859
Native American	4	3	2	7	8	6	4	2	3	4	43
Mixed Race	1,174	869	754	711	862	1,015	1,302	1,577	1,707	2,105	12,076
All Others	34	40	28	13	4	1	-	-	-	-	120
Unknown	31	55	98	151	108	115	143	81	77	132	991
Missing	168	95	105	77	7	4	-	-	-	-	456
Total	9,260	8,626	8,894	8,642	9,016	9,375	8,974	7,655	6,524	6,440	83,406
Offense Type	2003	2004	2005	2006	2007	2008	2009	2010	2011	2012	Total
Person Offenses	1,070	885	832	848	852	843	721	757	630	559	7,997
Drug Offenses	490	472	386	425	440	378	431	394	368	372	4,156
Sex Offenses	141	171	111	135	122	123	114	99	125	103	1,244
Property Offenses	1,731	1,811	1,778	1,837	2,090	1,825	1,781	1,589	1,466	1,392	17,300
Weapons/Intimidation	529	451	471	420	444	301	354	325	259	240	3,794
Status Offenses	4,743	4,300	4,819	4,363	4,504	5,389	5,062	4,094	3,296	3,386	43,956
Other Offenses	556	536	497	614	564	516	511	397	380	388	4,959
Total	9,260	8,626	8,894	8,642	9,016	9,375	8,974	7,655	6,524	6,440	83,406

City and County of Honolulu, Total Juvenile Arrests, 2003-2012

City and County of Honolulu, Total Arrests, by Gender, 2003-2012

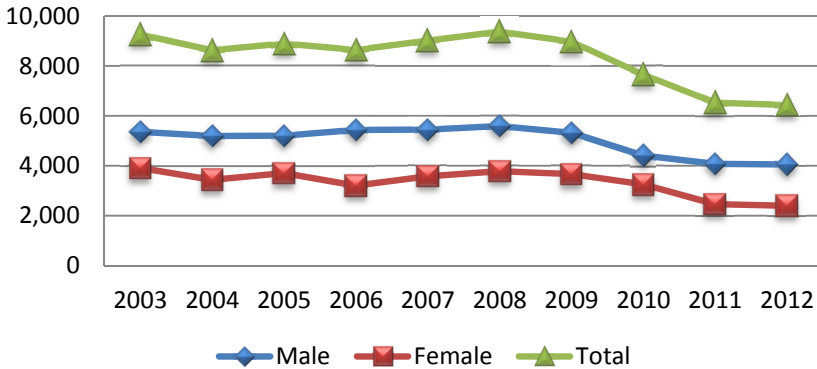

Total juvenile arrests decreased from 9,260 in 2003 to 6,440 in 2012, a 30.5% decrease.

Total male arrests decreased from 5,354 in 2003 to 4,045 in 2012, a 24.4% decrease.

Total female arrests decreased from 3,904 in 2003 to 2,393 in 2012, a 38.7% decrease.

City and County of Honolulu, Total Arrests, by Age, 2003-2012

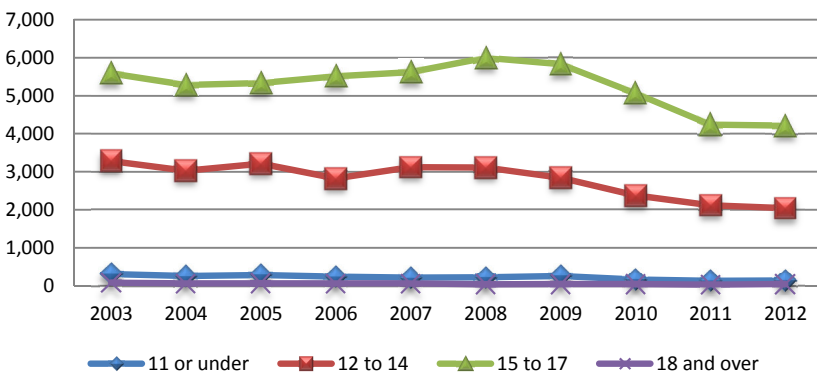

From 2003 through 2012, total arrests of juveniles age 11 and under decreased from 311 to 140, a 55.0% decrease.

Total arrests of juveniles ages 12 to 14 decreased from 3,281 in 2003 to 2,041 in 2012, a 37.8% decrease.

Total arrests of juveniles ages 15 to 17 decreased from 5,589 in 2003 to 4,214 in 2012, a 24.6% decrease.

Total arrests of juveniles age 18 and over decreased from 79 in 2003 to 45 in 2012, a 43.0% decrease.

City and County of Honolulu, Total Arrests, by Selected Offense Types, 2003-2012

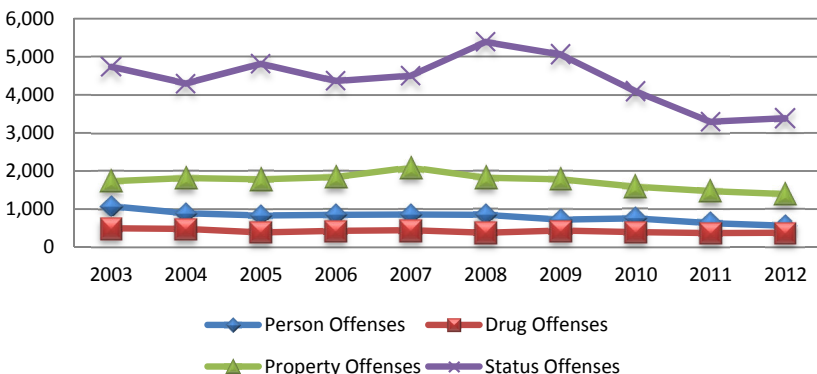

From 2003 through 2012, total arrests for person offenses decreased from 1,070 to 559, a 47.8% decrease.

Total arrests for drug offenses decreased from 490 in 2003 to 372 in 2012, a 24.1% decrease.

Total arrests for property offenses decreased from 1,731 in 2003 to 1,392 in 2012, a 19.6% decrease.

Total arrests for status offenses decreased from 4,743 in 2003 to 3,386 in 2012, a 28.6% decrease.

City and County of Honolulu, Individual Juveniles Arrested, 2003-2012

Gender	2003	2004	2005	2006	2007	2008	2009	2010	2011	2012	Total
Male	2,783	2,782	2,704	2,696	2,723	2,798	2,612	2,309	2,016	1,969	25,392
Female	2,080	1,833	1,940	1,701	1,854	1,941	1,840	1,757	1,370	1,271	17,587
Missing	1	-	1	-	-	-	1	-	-	2	5
Total	4,864	4,615	4,645	4,397	4,577	4,739	4,453	4,066	3,386	3,242	42,984
Age	2003	2004	2005	2006	2007	2008	2009	2010	2011	2012	Total
9 or under	64	58	40	32	27	32	31	16	17	15	332
10	46	43	38	35	33	35	27	19	28	18	322
11	108	78	103	92	91	84	93	65	58	63	835
12	317	284	253	216	236	255	195	164	175	147	2,242
13	530	562	548	494	515	488	438	390	349	315	4,629
14	842	814	852	770	775	789	753	661	547	506	7,309
15	1,035	1,001	1,018	960	979	971	1,003	895	702	659	9,223
16	963	888	949	964	1,005	1,042	966	986	781	774	9,318
17	886	838	799	802	880	1,014	920	839	708	707	8,393
18	40	31	28	21	23	16	21	21	11	23	235
19 & over	33	18	17	11	13	13	6	10	10	15	146
Total	4,864	4,615	4,645	4,397	4,577	4,739	4,453	4,066	3,386	3,242	42,984
Race/Ethnicity	2003	2004	2005	2006	2007	2008	2009	2010	2011	2012	Total
Caucasian	564	606	579	565	583	503	440	387	246	238	4,711
African American	106	124	135	121	138	135	129	79	54	59	1,080
Latino/Hispanic	63	64	107	92	85	81	73	66	46	44	721
Chinese	61	67	75	67	53	65	52	41	39	17	537
Filipino	679	658	711	719	742	721	666	559	340	274	6,069
Japanese	158	214	198	198	206	202	141	126	65	66	1,574
Korean	44	62	66	65	55	58	40	37	26	16	469
Mixed/Other Asian	174	145	169	141	172	156	186	172	129	112	1,556
Hawaiian/part-Hawaiian	1,786	1,605	1,523	1,449	1,562	1,615	1,513	1,345	1,195	1,035	14,628
Samoan	302	321	303	271	291	315	280	196	147	107	2,533
Mixed/Other Pacific Islander	175	199	257	243	261	336	352	295	219	193	2,530
Native American	3	3	2	4	3	5	4	2	3	3	32
Mixed Race	577	407	362	305	359	464	529	709	842	990	5,544
All Others	28	30	22	8	3	1	-	-	-	-	92
Unknown	21	28	44	86	58	79	48	52	35	88	539
Missing	123	82	92	63	6	3	-	-	-	-	369
Total	4,864	4,615	4,645	4,397	4,577	4,739	4,453	4,066	3,386	3,242	42,984
Offense Type	2003	2004	2005	2006	2007	2008	2009	2010	2011	2012	Total
Person Offenses	763	653	603	625	596	597	541	549	459	393	5,779
Drug Offenses	346	344	287	307	310	278	292	288	275	274	3,001
Sex Offenses	71	66	50	58	54	53	62	44	48	52	558
Property Offenses	1,224	1,305	1,284	1,214	1,439	1,232	1,291	1,182	1,025	937	12,133
Weapons/Intimidation	288	235	248	225	234	166	172	168	123	116	1,975
Status Offenses	1,835	1,719	1,890	1,652	1,682	2,157	1,850	1,636	1,279	1,299	16,999
Other Offenses	337	293	283	316	262	256	245	199	177	171	2,539
Total	4,864	4,615	4,645	4,397	4,577	4,739	4,453	4,066	3,386	3,242	42,984

City and County of Honolulu, Individual Juveniles Arrested, 2003-2012

City and County of Honolulu, Individual Juveniles Arrested, by Gender, 2003-2012

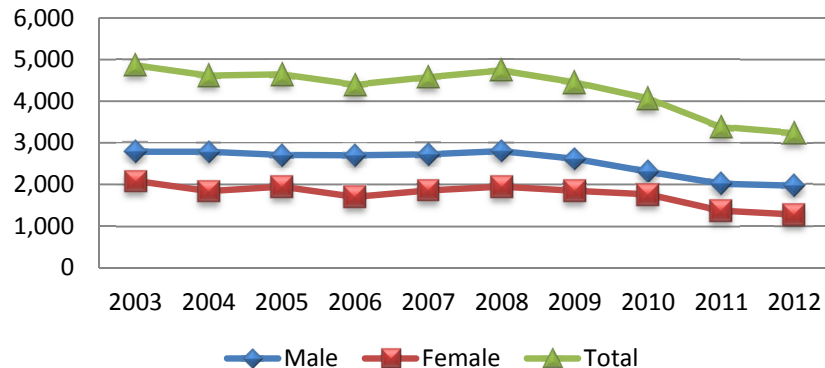

The number of juveniles arrested decreased from 4,864 in 2003 to 3,242 in 2012, a 33.3% decrease.

The number of males arrested decreased from 2,783 in 2003 to 1,969 in 2012, a 29.2% decrease.

The number of females arrested decreased from 2,080 in 2003 to 1,271 in 2012, a 38.9% decrease.

From 2003 through 2012, the number of juveniles arrested age 11 and under decreased from 218 to 96, a 55.9% decrease.

The number of juveniles arrested ages 12 to 14 decreased from 1,689 in 2003 to 968 in 2012, a 42.7% decrease.

The number of juveniles arrested ages 15 to 17 decreased from 2,884 in 2003 to 2,140 in 2012, a 25.8% decrease.

The number of juveniles arrested age 18 and over decreased from 73 in 2003 to 38 in 2012, a 47.9% decrease.

City and County of Honolulu, Individual Juveniles Arrested, by Age, 2003-2012

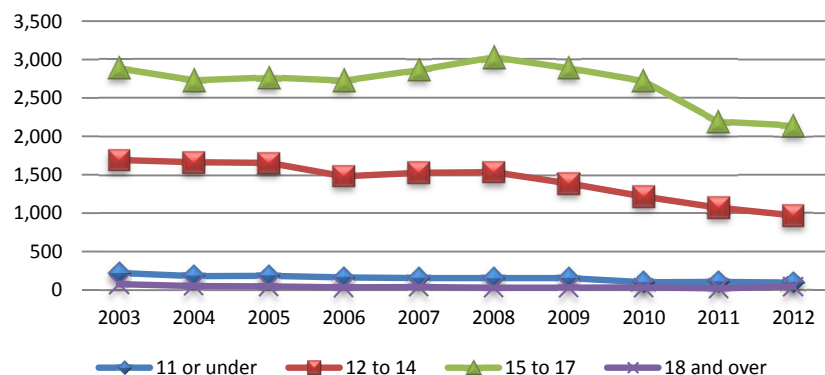

From 2003 through 2012, the number of juveniles arrested for person offenses decreased from 763 to 393, a 48.5% decrease.

The number of juveniles arrested for drug offenses decreased from 346 in 2003 to 274 in 2012, a 20.8% decrease.

The number of juveniles arrested for property offenses decreased from 1,224 in 2003 to 937 in 2012, a 23.4% decrease.

The number of juveniles arrested for status offenses decreased from 1,835 in 2003 to 1,299 in 2012, a 29.2% decrease.

City and County of Honolulu, Individual Juveniles Arrested, by Selected Offense Types, 2003-2012

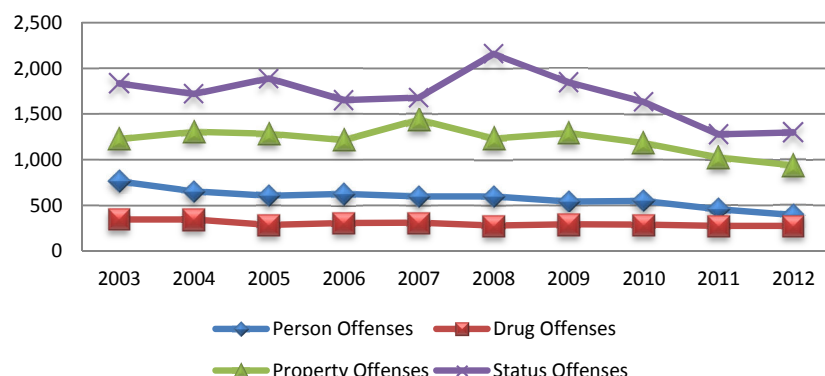

City and County of Honolulu, Total Juvenile Petitions*, 2003-2012

Gender	2003	2004	2005	2006	2007	2008	2009	2010	2011	2012	Total
Male	2,231	1,862	1,881	2,004	2,449	2,426	1,923	1,593	1,461	1,691	19,521
Female	1,016	871	970	787	989	1,108	1,043	702	640	667	8,793
Total	3,247	2,733	2,851	2,791	3,438	3,534	2,966	2,295	2,101	2,358	28,314
Age	2003	2004	2005	2006	2007	2008	2009	2010	2011	2012	Total
9 or under	1	3	-	-	-	1	1	-	-	-	6
10	2	3	-	9	-	1	2	2	1	-	20
11	26	9	4	15	12	1	8	6	3	6	90
12	78	55	75	40	78	97	55	51	50	42	621
13	266	201	255	210	252	272	257	178	185	198	2,274
14	591	437	417	450	526	586	512	330	277	268	4,394
15	731	759	756	680	735	837	692	548	490	578	6,806
16	844	666	737	765	975	863	740	537	574	605	7,306
17	628	516	519	535	657	758	568	533	438	553	5,705
18	77	83	87	81	194	115	127	99	78	103	1,044
19 & over	3	1	1	6	9	3	4	11	5	5	48
Total	3,247	2,733	2,851	2,791	3,438	3,534	2,966	2,295	2,101	2,358	28,314
Race/Ethnicity	2003	2004	2005	2006	2007	2008	2009	2010	2011	2012	Total
Caucasian	254	234	245	215	242	197	197	130	112	136	1,962
African American	58	50	44	43	39	62	61	28	43	31	459
Latino/Hispanic	17	17	18	29	23	44	39	14	18	27	246
Chinese	2	12	10	14	7	5	3	2	4	4	63
Filipino	203	177	196	197	254	256	184	165	133	93	1,858
Japanese	41	50	67	64	73	55	67	23	24	54	518
Korean	27	12	17	28	42	30	18	21	8	4	207
Mixed/Other Asian	95	56	89	68	81	112	76	74	46	21	718
Hawaiian/part-Hawaiian	1,646	1,373	1,314	1,410	1,772	1,674	1,352	1,051	993	1,041	13,626
Samoan	267	214	207	123	130	185	193	139	135	148	1,741
Mixed/Other Pacific Islander	101	120	149	112	159	153	204	222	235	389	1,844
Native American	1	6	14	6	-	1	-	2	-	1	31
Mixed Race	484	377	431	440	511	661	457	378	281	302	4,322
All Others	-	-	-	-	-	-	-	-	-	-	-
Unknown	50	34	50	39	105	99	113	43	67	105	705
Missing	1	1	-	3	-	-	2	3	2	2	14
Total	3,247	2,733	2,851	2,791	3,438	3,534	2,966	2,295	2,101	2,358	28,314
Offense Type	2003	2004	2005	2006	2007	2008	2009	2010	2011	2012	Total
Person Offenses	532	346	368	364	432	522	409	374	361	405	4,113
Drug Offenses	177	108	93	109	164	178	112	132	69	112	1,254
Sex Offenses	66	82	67	119	109	84	64	84	96	68	839
Property Offenses	560	500	449	508	704	809	535	473	412	577	5,527
Weapons/Intimidation	180	145	108	97	114	129	96	113	90	168	1,240
Status Offenses	677	628	738	676	915	782	823	460	454	318	6,471
Other Offenses	1,055	924	1,028	918	1,000	1,030	927	659	619	710	8,870
Total	3,247	2,733	2,851	2,791	3,438	3,534	2,966	2,295	2,101	2,358	28,314

*See page 121 for definition.

City and County of Honolulu, Total Juvenile Petitions, 2003-2012

City and County of Honolulu, Total Petitions, by Gender, 2003-2012

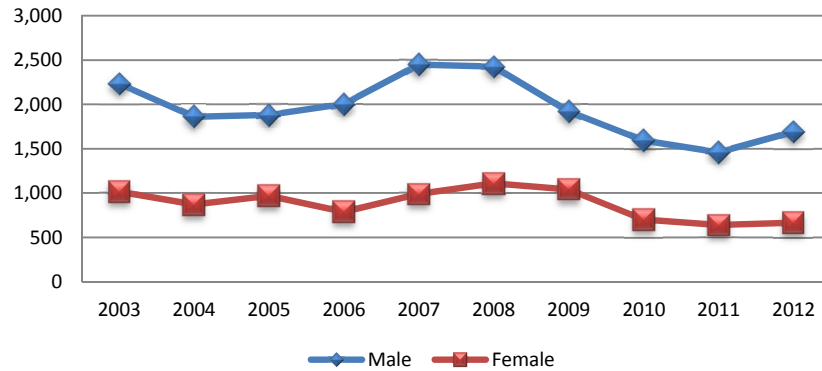

Total juveniles petitions decreased from 3,247 in 2003 to 2,358 in 2012, a 27.4% decrease.

Total male petitions decreased from 2,231 in 2003 to 1,691 in 2012, a 24.2% decrease.

Total female petitions decreased from 1,016 in 2003 to 667 in 2012, a 34.4% decrease.

From 2003 through 2012, total petitions of juveniles age 11 and under decreased from 29 to 6, a 79.3% decrease.

Total petitions of juveniles ages 12 to 14 decreased from 935 in 2003 to 508 in 2012, a 45.7% decrease.

Total petitions of juveniles ages 15 to 17 decreased from 2,203 in 2003 to 1,736 in 2012, a 21.2% decrease.

Total petitions of juveniles age 18 and over increased from 80 in 2003 to 108 in 2012, a 35.0% increase.

City and County of Honolulu, Total Petitions, by Age, 2003-2012

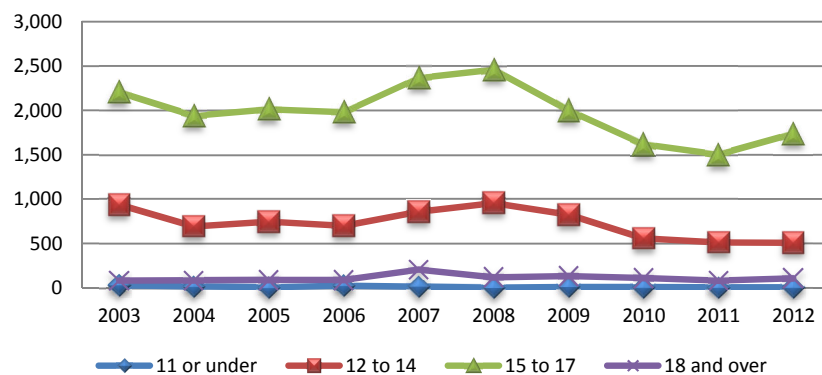

City and County of Honolulu, Total Petitions, by Selected Offense Types, 2003-2012

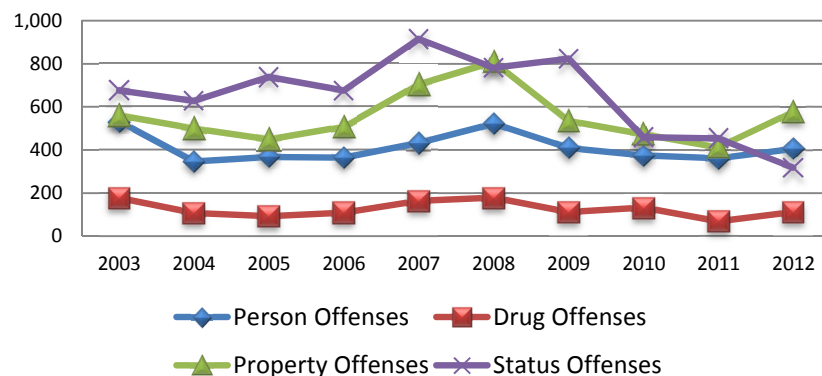

From 2003 through 2012, total petitions for person offenses decreased from 532 to 405, a 23.9% decrease.

Total petitions for drug offenses decreased from 177 in 2003 to 112 in 2012, a 36.7% decrease.

Total petitions for property offenses increased from 560 in 2003 to 577 in 2012, a 3.0% increase.

Total petitions for status offenses decreased from 677 in 2003 to 318 in 2012, a 53.0% decrease.

City and County of Honolulu, Individual Juveniles Petitioned*, 2003-2012

Gender	2003	2004	2005	2006	2007	2008	2009	2010	2011	2012	Total
Male	877	750	720	730	870	952	714	629	601	597	7,440
Female	402	382	342	320	367	396	352	325	272	276	3,434
Total	1,279	1,132	1,062	1,050	1,237	1,348	1,066	954	873	873	10,874
Age	2003	2004	2005	2006	2007	2008	2009	2010	2011	2012	Total
9 or under	1	2	-	-	-	1	1	-	-	-	5
10	2	3	-	2	-	1	1	1	1	-	11
11	14	2	2	5	5	1	4	4	3	4	44
12	43	32	38	24	30	48	19	22	26	20	302
13	104	93	87	74	100	120	97	73	62	68	878
14	213	201	165	150	192	206	175	120	117	108	1,647
15	293	272	267	251	255	289	214	211	195	185	2,432
16	326	251	261	286	335	336	261	237	221	230	2,744
17	247	234	199	219	246	285	230	229	201	195	2,285
18	34	41	42	36	69	59	60	50	43	59	493
19 & over	2	1	1	3	5	2	4	7	4	4	33
Total	1,279	1,132	1,062	1,050	1,237	1,348	1,066	954	873	873	10,874
Race/Ethnicity	2003	2004	2005	2006	2007	2008	2009	2010	2011	2012	Total
Caucasian	99	83	86	82	79	88	65	56	55	60	753
African American	22	19	16	15	21	25	22	14	13	12	179
Latino/Hispanic	8	6	9	12	13	14	14	7	9	14	106
Chinese	1	6	4	5	4	3	2	2	4	4	35
Filipino	98	84	90	91	108	112	89	80	64	47	863
Japanese	20	16	23	25	30	23	24	13	13	17	204
Korean	12	7	6	11	11	11	9	5	7	3	82
Mixed/Other Asian	32	30	37	28	26	34	24	32	24	13	280
Hawaiian/part-Hawaiian	650	571	484	490	593	616	477	426	374	374	5,055
Samoan	90	77	75	58	55	87	68	49	45	43	647
Mixed/Other Pacific Islander	38	54	50	53	66	79	78	90	106	118	732
Native American	1	2	2	3	-	1	-	1	-	1	11
Mixed Race	181	154	159	148	188	204	150	147	129	129	1,589
All Others	-	-	-	-	-	-	-	-	-	-	-
Unknown	26	22	21	27	43	51	42	29	29	37	327
Missing	1	1	-	2	-	-	2	3	1	1	11
Total	1,279	1,132	1,062	1,050	1,237	1,348	1,066	954	873	873	10,874
Offense Type	2003	2004	2005	2006	2007	2008	2009	2010	2011	2012	Total
Person Offenses	360	251	251	256	277	329	270	237	253	257	2,741
Drug Offenses	101	65	46	64	104	114	76	79	46	61	756
Sex Offenses	28	26	23	39	29	27	20	23	25	28	268
Property Offenses	281	263	257	238	368	421	256	251	230	260	2,825
Weapons/Intimidation	76	55	33	39	46	39	43	42	41	52	466
Status Offenses	219	241	251	245	258	245	226	185	158	115	2,143
Other Offenses	214	231	201	169	155	173	175	137	120	100	1,675
Total	1,279	1,132	1,062	1,050	1,237	1,348	1,066	954	873	873	10,874

*See page 121 for definition.

City and County of Honolulu, Individual Juveniles Petitioned, 2003-2012

City and County of Honolulu, Individual Juveniles Petitioned, by Gender, 2003-2012

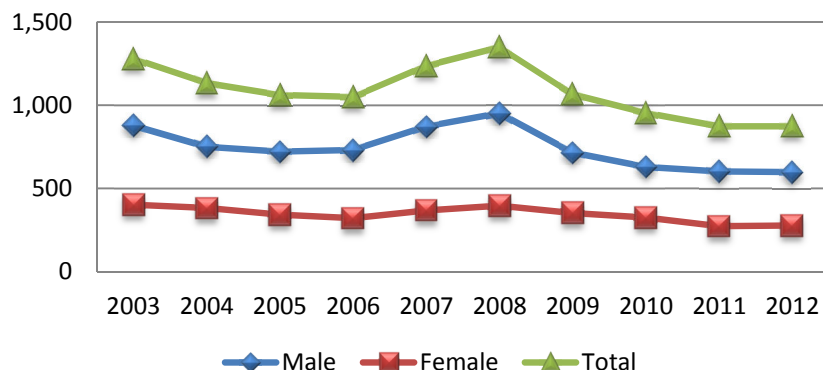

The number of juveniles petitioned decreased from 1,279 in 2003 to 873 in 2012, a 31.7% decrease.

The number of males petitioned decreased from 877 in 2003 to 597 in 2012, a 31.9% decrease.

The number of females petitioned decreased from 402 in 2003 to 276 in 2012, a 31.3% decrease.

From 2003 through 2012, the number of juveniles petitioned age 11 and under decreased from 17 to 4, a 76.5% decrease.

The number of juveniles petitioned ages 12 to 14 decreased from 360 in 2003 to 196 in 2012, a 45.5% decrease.

The number of juveniles petitioned ages 15 to 17 decreased from 866 in 2003 to 610 in 2012, a 29.6% decrease.

The number of juveniles petitioned age 18 and over increased from 36 in 2003 to 63 in 2012, a 75.0% increase.

City and County of Honolulu, Individual Juveniles Petitioned, by Age, 2003-2012

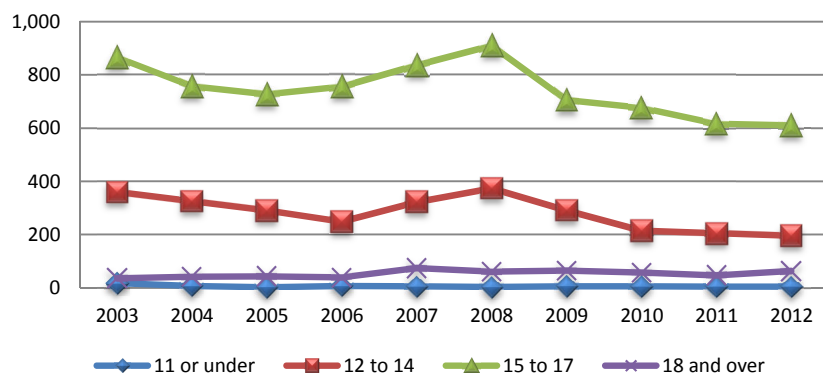

City and County of Honolulu, Individual Juveniles Petitioned, by Selected Offense Types, 2003-2012

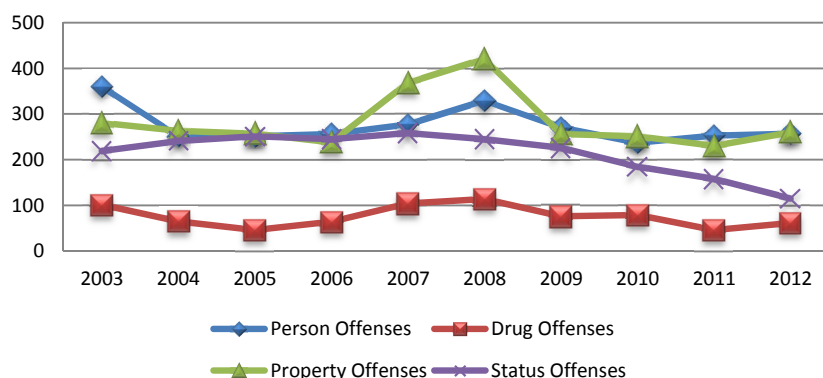

From 2003 through 2012, the number of juveniles petitioned for person offenses decreased from 360 to 257, a 28.6% decrease.

The number of juveniles petitioned for drug offenses decreased from 101 in 2003 to 61 in 2012, a 39.6% decrease.

The number of juveniles petitioned for property offenses decreased from 281 in 2003 to 260 in 2012, a 7.5% decrease.

The number of juveniles petitioned for status offenses decreased from 219 in 2003 to 115 in 2012, a 47.5% decrease.

City and County of Honolulu, Total Juvenile Adjudications*, 2003-2012

Gender	2003	2004	2005	2006	2007	2008	2009	2010	2011	2012	Total
Male	996	836	830	885	1,143	1,138	977	855	772	891	9,323
Female	543	402	485	424	494	535	523	373	326	331	4,436
Total	1,539	1,238	1,315	1,309	1,637	1,673	1,500	1,228	1,098	1,222	13,759
Age	2003	2004	2005	2006	2007	2008	2009	2010	2011	2012	Total
9 or under	1	2	-	-	-	-	-	-	-	-	3
10	2	-	-	2	-	-	1	2	-	-	7
11	10	3	4	6	5	1	7	4	2	4	46
12	45	34	46	25	35	59	34	26	28	22	354
13	140	105	118	120	142	124	161	100	114	111	1,235
14	282	214	200	223	274	307	275	185	137	144	2,241
15	379	358	370	334	370	371	351	298	283	288	3,402
16	388	273	327	368	449	434	373	289	269	316	3,486
17	264	213	213	210	291	333	252	270	223	298	2,567
18	27	35	36	20	71	41	43	49	42	39	403
19 & over	1	1	1	1	-	3	3	5	-	-	15
Total	1,539	1,238	1,315	1,309	1,637	1,673	1,500	1,228	1,098	1,222	13,759
Race/Ethnicity	2003	2004	2005	2006	2007	2008	2009	2010	2011	2012	Total
Caucasian	106	88	101	75	99	78	73	55	66	68	809
African American	20	22	15	22	19	24	28	12	12	16	190
Latino/Hispanic	7	2	11	12	8	14	7	5	6	11	83
Chinese	-	9	5	10	6	1	2	2	2	1	38
Filipino	115	86	93	104	131	113	114	96	80	61	993
Japanese	21	15	27	21	33	29	36	10	13	25	230
Korean	9	2	9	19	31	13	7	7	3	3	103
Mixed/Other Asian	48	30	54	37	42	58	52	44	28	16	409
Hawaiian/part-Hawaiian	783	630	603	651	828	842	674	555	533	532	6,631
Samoan	129	98	95	51	56	99	102	70	75	66	841
Mixed/Other Pacific Islander	55	59	75	63	69	76	118	140	103	218	976
Native American	-	3	1	4	-	-	-	2	-	1	11
Mixed Race	232	180	202	213	267	276	246	209	147	163	2,135
All Others	-	-	-	-	-	-	-	-	-	-	-
Unknown	14	14	24	26	48	50	40	20	28	41	305
Missing	-	-	-	1	-	-	1	1	2	-	5
Total	1,539	1,238	1,315	1,309	1,637	1,673	1,500	1,228	1,098	1,222	13,759
Offense Type	2003	2004	2005	2006	2007	2008	2009	2010	2011	2012	Total
Person Offenses	344	204	225	237	271	312	260	239	244	249	2,585
Drug Offenses	86	56	41	56	80	93	65	86	50	75	688
Sex Offenses	36	39	26	66	46	56	30	60	46	29	434
Property Offenses	360	319	291	321	431	459	346	330	278	417	3,552
Weapons/Intimidation	79	79	55	45	61	62	60	68	50	115	674
Status Offenses	481	448	578	482	639	542	625	349	326	208	4,678
Other Offenses	153	93	99	102	109	149	114	96	104	129	1,148
Total	1,539	1,238	1,315	1,309	1,637	1,673	1,500	1,228	1,098	1,222	13,759

*See page 121 for definition.

City and County of Honolulu, Total Juvenile Adjudications, 2003-2012

City and County of Honolulu, Total Adjudications, by Gender, 2003-2012

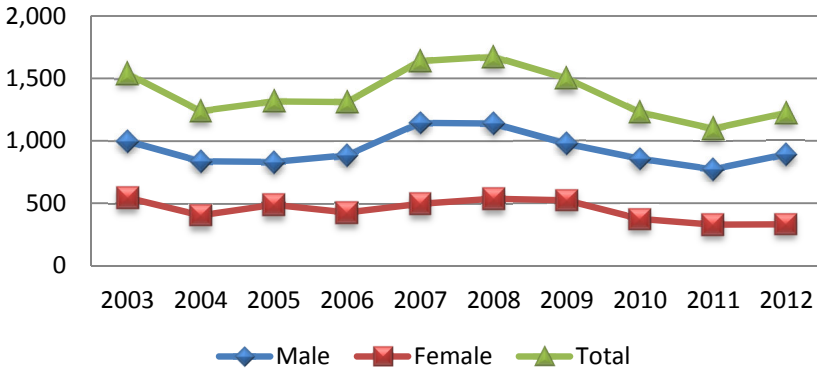

Total juvenile adjudications decreased from 1,539 in 2003 to 1,222 in 2012, a 20.6% decrease.

Total male adjudications decreased from 996 in 2003 to 891 in 2012, a 10.5% decrease.

Total female adjudications decreased from 543 in 2003 to 331 in 2012, a 39.0% decrease.

From 2003 through 2012, total adjudications of juveniles age 11 and under decreased from 13 to 4, a 69.2% decrease.

Total adjudications of juveniles ages 12 to 14 decreased from 467 in 2003 to 277 in 2012, a 40.7% decrease.

Total adjudications of juveniles ages 15 to 17 decreased from 1,031 in 2003 to 902 in 2012, a 12.5% decrease.

Total adjudications of juveniles age 18 and over increased from 28 in 2003 to 39 in 2012, a 39.3% increase.

City and County of Honolulu, Total Adjudications, by Age, 2003-2012

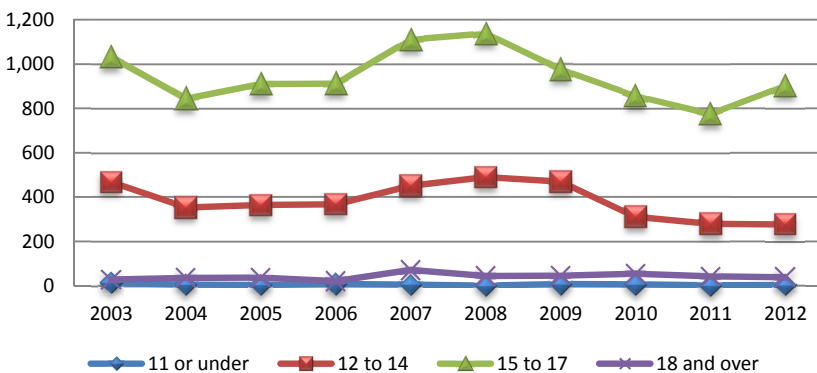

From 2003 through 2012, total adjudications for person offenses decreased from 344 in 2003 to 249 in 2012, a 27.6% decrease.

Total adjudications for drug offenses decreased from 86 in 2003 to 75 in 2012, a 12.8% decrease.

Total adjudications for property offenses increased from 360 in 2003 to 417 in 2012, a 15.8% increase.

Total adjudications for status offenses decreased from 481 in 2003 to 208 in 2012, a 56.8% decrease.

City and County of Honolulu, Total Adjudications, by Selected Offense Types, 2003-2012

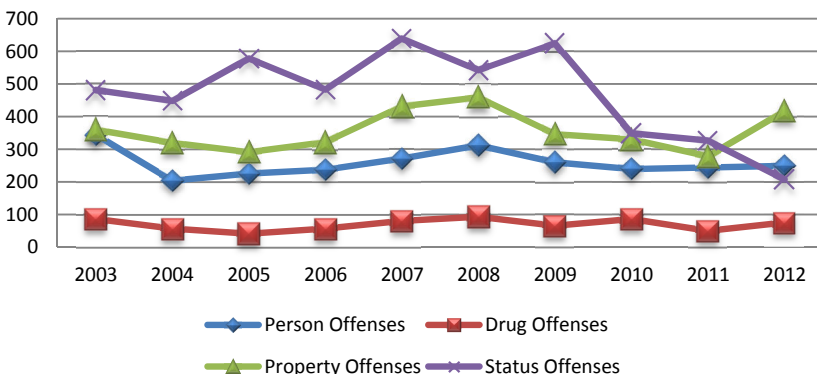

City and County of Honolulu, Individual Juveniles Adjudicated*, 2003-2012

Gender	2003	2004	2005	2006	2007	2008	2009	2010	2011	2012	Total
Male	562	480	458	465	579	586	486	430	398	427	4,871
Female	267	231	243	230	248	250	248	214	180	194	2,305
Total	829	711	701	695	827	836	734	644	578	621	7,176
Age	2003	2004	2005	2006	2007	2008	2009	2010	2011	2012	Total
9 or under	1	2	-	-	-	-	-	-	-	-	3
10	2	-	-	1	-	-	1	1	-	-	5
11	7	1	2	3	4	1	4	3	2	2	29
12	30	20	30	19	21	35	16	16	18	16	221
13	69	63	60	58	74	72	68	54	47	50	615
14	146	132	118	110	147	148	142	87	78	81	1,189
15	192	187	191	183	175	169	151	156	151	132	1,687
16	209	143	156	189	215	212	185	160	133	171	1,773
17	155	135	121	115	153	170	134	142	126	142	1,393
18	17	27	22	16	38	27	30	23	23	27	250
19 & over	1	1	1	1	-	2	3	2	-	-	11
Total	829	711	701	695	827	836	734	644	578	621	7,176
Race/Ethnicity	2003	2004	2005	2006	2007	2008	2009	2010	2011	2012	Total
Caucasian	61	48	48	46	49	45	40	33	39	36	445
African American	13	10	9	11	13	11	12	8	6	8	101
Latino/Hispanic	6	2	7	9	7	7	6	4	4	6	58
Chinese	-	6	4	2	3	1	2	2	2	1	23
Filipino	65	50	56	68	71	62	71	54	44	35	576
Japanese	15	10	17	14	18	16	14	7	8	12	131
Korean	7	1	3	10	10	7	5	4	3	3	53
Mixed/Other Asian	20	22	25	19	17	25	21	24	17	11	201
Hawaiian/part-Hawaiian	424	366	315	322	406	401	324	283	265	274	3,380
Samoan	60	47	51	37	36	53	44	31	28	28	415
Mixed/Other Pacific Islander	25	37	39	32	36	49	61	68	63	90	500
Native American	-	1	1	2	-	-	-	1	-	1	6
Mixed Race	121	101	110	103	134	127	109	110	83	92	1,090
All Others	-	-	-	-	-	-	-	-	-	-	-
Unknown	12	10	16	19	27	32	24	14	15	24	193
Missing	-	-	-	1	-	-	1	1	1	-	4
Total	829	711	701	695	827	836	734	644	578	621	7,176
Offense Type	2003	2004	2005	2006	2007	2008	2009	2010	2011	2012	Total
Person Offenses	240	158	169	170	186	214	190	155	175	171	1,828
Drug Offenses	67	43	30	44	62	71	45	52	36	49	499
Sex Offenses	23	19	14	29	20	20	15	18	13	18	189
Property Offenses	208	195	184	166	266	245	187	191	167	212	2,021
Weapons/Intimidation	43	44	29	21	31	26	40	30	22	40	326
Status Offenses	189	218	239	230	231	214	203	169	130	96	1,919
Other Offenses	59	34	36	35	31	46	54	29	35	35	394
Total	829	711	701	695	827	836	734	644	578	621	7,176

*See page 121 for definition.

City and County of Honolulu, Individual Juveniles Adjudicated, 2003-2012

City and County of Honolulu, Individual Juveniles Adjudicated, by Gender, 2003-2012

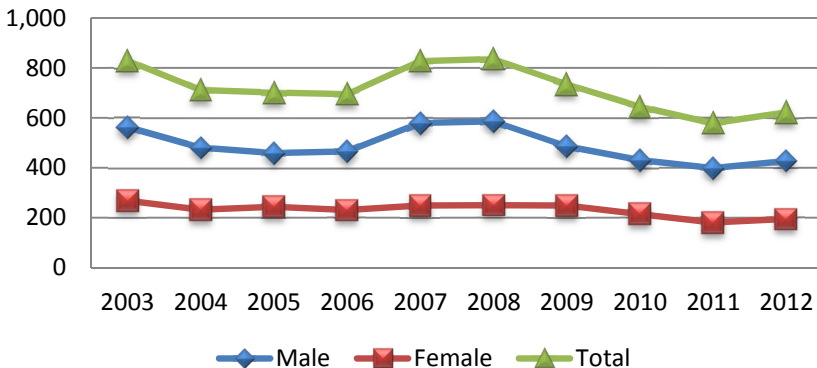

The number of juveniles adjudicated decreased from 829 in 2003 to 621 in 2012, a 25.1% decrease.

The number of males adjudicated decreased from 562 in 2003 to 427 in 2012, a 24.0% decrease.

The number of females adjudicated decreased from 267 to 194, a 27.3% decrease.

From 2003 through 2012, the number of juveniles adjudicated age 11 and under decreased from 10 to 2, an 80.0% decrease.

The number of juveniles adjudicated ages 12 to 14 decreased from 245 in 2003 to 147 in 2012, a 40.0% decrease.

The number of juveniles adjudicated ages 15 to 17 decreased from 556 in 2003 to 445 in 2012, a 19.9% decrease.

The number of juveniles adjudicated age 18 and over increased from 18 in 2003 to 27 in 2012, a 50.0% increase.

City and County of Honolulu, Individual Juveniles Adjudicated, by Age, 2003-2012

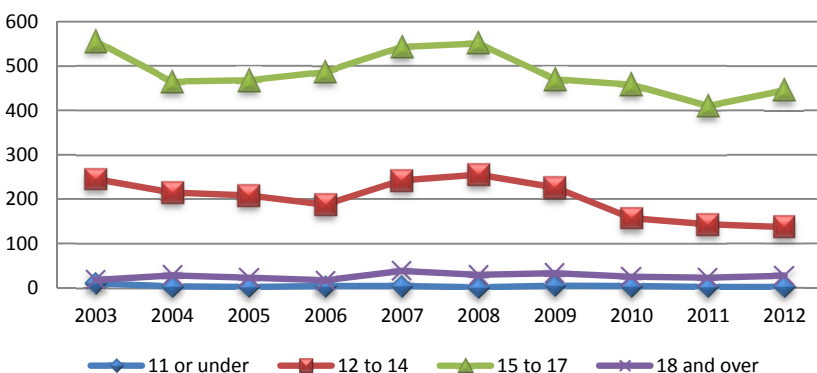

From 2003 through 2012, the number of juveniles adjudicated for person offenses decreased from 240 to 171, a 28.8% decrease.

The number of juveniles adjudicated for drug offenses decreased from 67 in 2003 to 49 in 2012, a 26.9% decrease.

The number of juveniles adjudicated for property offenses increased from 208 in 2003 to 212 in 2012, a 1.9% increase.

The number of juveniles adjudicated for status offenses decreased from 189 in 2003 to 96 in 2012 a 49.2% decrease.

City and County of Honolulu, Individual Juveniles Adjudicated, by Selected Offense Types, 2003-2012

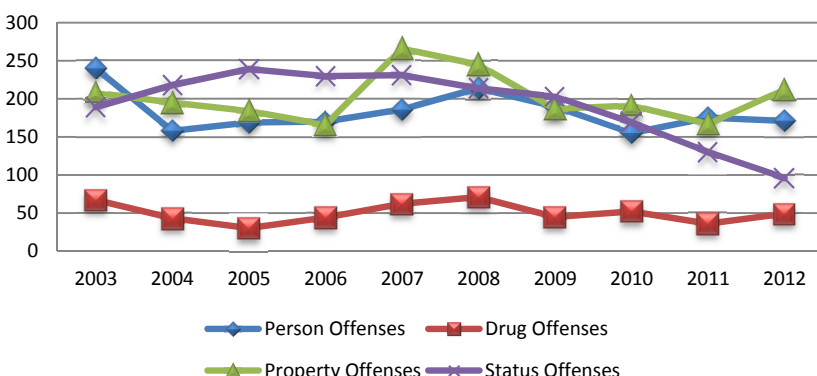

City and County of Honolulu, Total New Juvenile Probation Sentences, 2003-2012

Gender	2003	2004	2005	2006	2007	2008	2009	2010	2011	2012	Total
Male	316	279	239	307	344	342	258	240	288	277	2890
Female	118	83	85	82	90	102	116	91	84	72	923
Total	434	362	324	389	434	444	374	331	372	349	3813
Age	2003	2004	2005	2006	2007	2008	2009	2010	2011	2012	Total
9 or under	-	-	-	-	-	-	-	-	-	-	-
10	-	-	-	-	-	-	-	-	-	-	-
11	-	-	-	-	-	-	-	-	-	-	-
12	16	13	6	9	15	13	6	7	18	7	110
13	47	44	28	49	43	57	43	49	29	46	435
14	81	69	63	67	86	80	101	54	70	52	723
15	132	95	96	103	91	117	85	103	81	100	1003
16	93	79	94	99	129	105	91	58	92	77	917
17	63	60	33	56	64	61	45	60	71	58	571
18	2	2	4	6	6	11	3	-	11	9	54
19 & over	-	-	-	-	-	-	-	-	-	-	-
Total	434	362	324	389	434	444	374	331	372	349	3813
Race/Ethnicity	2003	2004	2005	2006	2007	2008	2009	2010	2011	2012	Total
Caucasian	39	29	14	38	19	23	30	24	19	27	262
African American	6	7	5	14	8	15	8	5	3	3	74
Latino/Hispanic	2	1	4	2	4	4	1	-	2	1	21
Chinese	-	1	1	-	-	1	1	-	1	1	6
Filipino	33	29	19	30	40	25	26	16	22	21	261
Japanese	4	4	9	9	7	4	6	5	6	14	68
Korean	4	2	3	4	4	6	1	3	2	1	30
Mixed/Other Asian	6	8	5	8	8	13	6	15	7	1	77
Hawaiian/part-Hawaiian	218	182	154	157	233	224	156	148	188	116	1776
Samoan	43	31	43	20	19	23	31	20	24	10	264
Mixed/Other Pacific Islander	9	24	22	32	13	25	33	36	42	92	328
Native American	-	3	-	2	-	-	-	-	-	-	5
Mixed Race	65	40	41	67	65	66	63	53	48	42	550
All Others	-	-	-	-	-	-	-	-	-	-	-
Unknown	5	1	4	6	14	15	12	6	6	20	89
Missing	-	-	-	-	-	-	-	-	2	-	2
Total	434	362	324	389	434	444	374	331	372	349	3813
Offense Type	2003	2004	2005	2006	2007	2008	2009	2010	2011	2012	Total
Person Offenses	159	93	98	120	133	136	114	97	131	94	1175
Drug Offenses	41	18	17	25	26	33	14	32	17	28	251
Sex Offenses	23	36	17	49	46	33	33	25	59	24	345
Property Offenses	153	135	145	133	172	173	160	125	116	129	1441
Weapons/Intimidation	39	49	33	29	28	21	27	30	24	43	323
Status Offenses	1	-	1	3	-	7	-	5	2	-	19
Other Offenses	18	31	13	30	29	41	26	17	23	31	259
Total	434	362	324	389	434	444	374	331	372	349	3813

City and County of Honolulu, Total New Juvenile Probation Sentences, 2003-2012

City and County of Honolulu, Total New Juvenile Probation Sentences, by Gender, 2003-2012

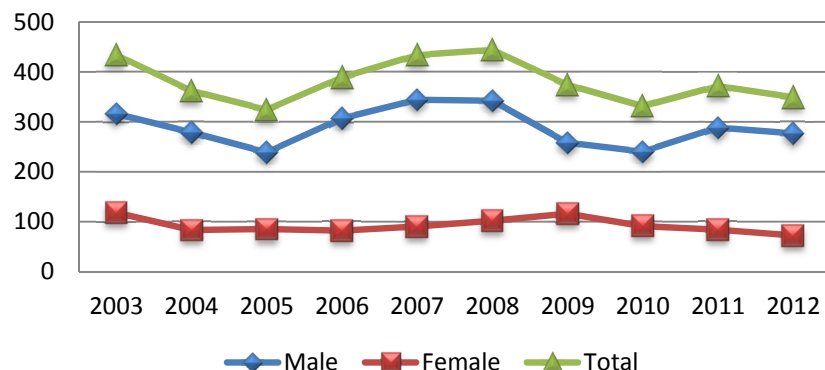

Total juvenile probation sentences decreased from 434 in 2003 to 349 in 2012, a 19.6% decrease.

Total male probation sentences decreased from 316 in 2003 to 277 in 2012, a 12.3% decrease.

Total female probation sentences decreased from 118 in 2003 to 72 in 2012, a 38.9% decrease.

From 2003 through 2012, no juveniles age 11 and under were sentenced to probation.

Total probation sentences of juveniles ages 12 to 14 decreased from 144 in 2003 to 105 in 2012, a 27.1% decrease.

Total probation sentences of juveniles ages 15 to 17 decreased from 288 in 2003 to 235 in 2012, an 18.4% decrease.

Total probation sentences of juveniles age 18 and over increased from 2 in 2003 to 9 in 2012, a 350.0% increase.

City and County of Honolulu, Total New Juvenile Probation Sentences, by Age, 2003-2012

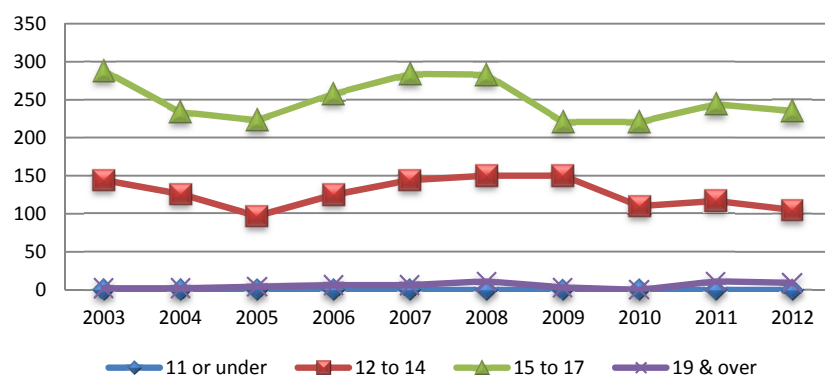

From 2003 through 2012, total probation sentences for person offenses decreased from 159 to 94, a 40.9% decrease.

Total probation sentences for drug offenses decreased from 41 in 2003 to 28 in 2012, a 31.7% decrease.

Total probation sentences for property offenses decreased from 153 in 2003 to 129 in 2012, a 15.7% decrease.

Total probation sentences for status offenses decreased from 1 in 2003 to 0 in 2012.

City and County of Honolulu, Total New Juvenile Probation Sentences, by Selected Offense Types, 2003-2012

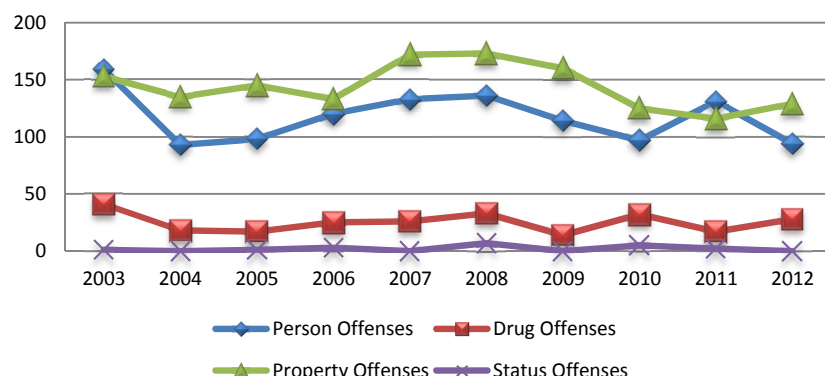

City and County of Honolulu, Individual Juveniles Sentenced to New Probation, 2003-2012

Gender	2003	2004	2005	2006	2007	2008	2009	2010	2011	2012	Total
Male	219	190	168	178	217	202	180	143	167	153	1817
Female	86	72	69	59	74	75	83	65	62	51	696
Total	305	262	237	237	291	277	263	208	229	204	2513
Age	2003	2004	2005	2006	2007	2008	2009	2010	2011	2012	Total
9 or under	-	-	-	-	-	-	-	-	-	-	-
10	-	-	-	-	-	-	-	-	-	-	-
11	-	-	-	-	-	-	-	-	-	-	-
12	12	10	5	7	8	10	6	7	12	5	82
13	32	26	24	24	27	35	32	28	20	26	274
14	60	47	45	50	52	57	68	36	41	31	487
15	83	71	71	54	67	69	56	61	56	62	650
16	75	64	65	64	89	70	70	38	61	45	641
17	42	43	25	33	46	31	29	38	36	32	355
18	1	1	2	5	2	5	2	-	3	3	24
19 & over	-	-	-	-	-	-	-	-	-	-	-
Total	305	262	237	237	291	277	263	208	229	204	2513
Race/Ethnicity	2003	2004	2005	2006	2007	2008	2009	2010	2011	2012	Total
Caucasian	28	23	12	25	15	15	17	19	13	14	181
African American	4	4	5	4	8	8	7	3	1	2	46
Latino/Hispanic	1	1	3	2	3	4	1	-	2	1	18
Chinese	-	1	1	-	-	1	1	-	1	1	6
Filipino	20	18	16	22	25	18	17	12	12	12	172
Japanese	4	3	8	6	6	4	5	2	4	6	48
Korean	3	1	1	3	3	3	1	2	1	1	19
Mixed/Other Asian	5	8	5	6	6	9	5	9	6	1	60
Hawaiian/part-Hawaiian	155	134	111	96	143	120	109	93	107	80	1148
Samoan	26	19	25	14	15	18	21	10	19	6	173
Mixed/Other Pacific Islander	7	15	16	14	9	20	26	20	24	42	193
Native American	-	1	-	1	-	-	-	-	-	-	2
Mixed Race	47	33	31	40	47	46	45	33	33	27	382
All Others	-	-	-	-	-	-	-	-	-	-	-
Unknown	5	1	3	4	11	11	8	5	5	11	64
Missing	-	-	-	-	-	-	-	-	1	-	1
Total	305	262	237	237	291	277	263	208	229	204	2513
Offense Type	2003	2004	2005	2006	2007	2008	2009	2010	2011	2012	Total
Person Offenses	118	82	81	92	100	101	94	74	97	75	914
Drug Offenses	36	15	16	22	24	25	11	22	14	19	204
Sex Offenses	16	19	9	21	22	14	14	12	18	11	156
Property Offenses	96	100	100	69	121	110	111	77	80	72	936
Weapons/Intimidation	26	31	23	20	18	12	20	18	11	21	200
Status Offenses	-	-	-	-	-	1	-	-	-	-	1
Other Offenses	13	15	8	13	6	14	13	5	9	6	102
Total	305	262	237	237	291	277	263	208	229	204	2513

City and County of Honolulu, Individual Juveniles Sentenced to New Probation, 2003-2012

City and County of Honolulu, Individual Juveniles Sentenced to New Probation, by Gender, 2003-2012

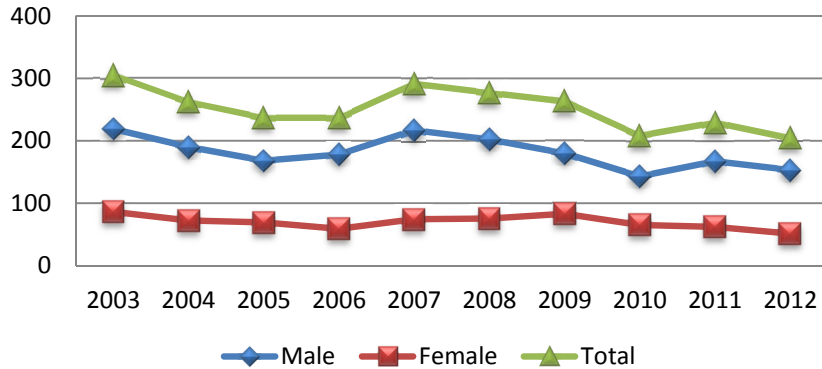

The number of juveniles placed on probation decreased from 305 in 2003 to 204 in 2012, a 33.1% decrease.

The number of males placed on probation decreased from 219 in 2003 to 153 in 2012, a 30.1% decrease.

The number of females placed on probation decreased from 86 in 2003 to 51 in 2012, a 40.7% decrease.

City and County of Honolulu, Individual Juveniles Sentenced to New Probation, by Age, 2003-2012

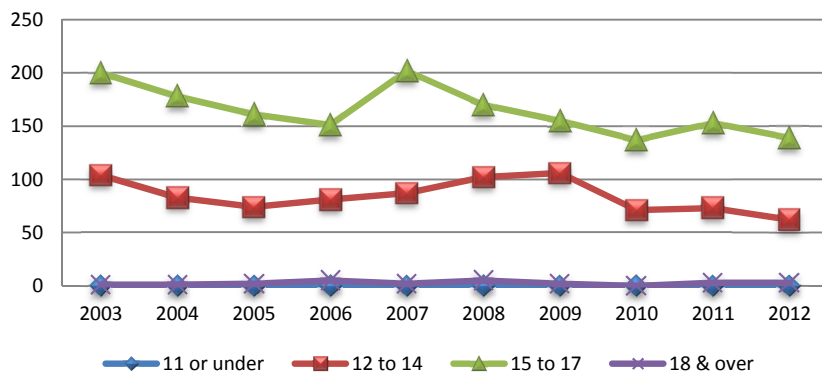

From 2003 through 2012, no juveniles age 11 and under were placed on probation.

The number of juveniles placed on probation ages 12 to 14 decreased from 104 in 2003 to 62 in 2012, a 40.4% decrease.

The number of juveniles placed on probation ages 15 to 17 decreased from 200 in 2003 to 139 in 2012, a 30.5% decrease.

The number of juveniles placed on probation age 18 and above increased from 1 in 2003 to 3 in 2012, a 200.0% increase.

City and County of Honolulu, Individual Juveniles Sentenced to New Probation, by Selected Offense Types, 2003-2012

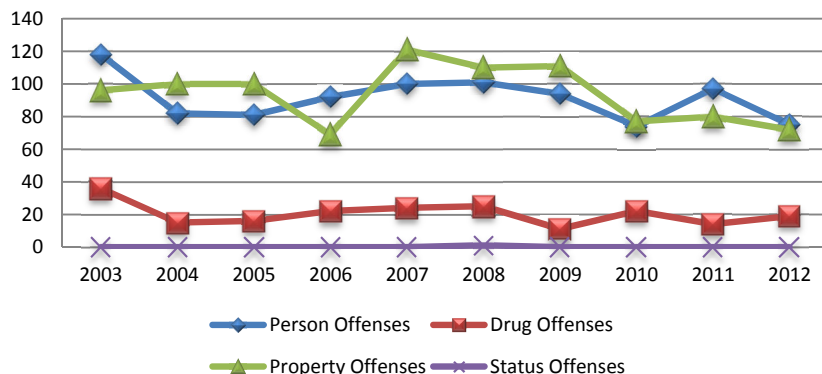

From 2003 through 2012, the number of juveniles placed on probation for person offenses decreased from 118 to 75, a 36.4% decrease.

The number of juveniles placed on probation for drug offenses decreased from 36 in 2003 to 19 in 2012, a 47.2% decrease.

The number of juveniles placed on probation for property offenses decreased from 96 in 2003 to 72 in 2012, a 25.0% decrease.

The number of juveniles placed on probation for status offenses remained steady at 0, from 2003 through 2012.

**City and County of Honolulu, Total Juvenile Confinements to the
Hawaii Youth Correctional Facility, 2003-2012**

Gender	2003	2004	2005	2006	2007	2008	2009	2010	2011	2012	Total
Male	116	75	55	50	66	78	60	48	47	35	630
Female	31	11	15	12	14	14	23	17	12	11	160
Total	147	86	70	62	80	92	83	65	59	46	790
Age	2003	2004	2005	2006	2007	2008	2009	2010	2011	2012	Total
9 or under	-	-	-	-	-	-	-	-	-	-	-
10	-	-	-	-	-	-	-	-	-	-	-
11	-	-	-	-	-	-	-	-	-	-	-
12	-	-	-	-	-	-	-	-	-	-	-
13	1	-	-	6	-	3	-	2	-	-	12
14	15	3	2	7	5	6	8	5	1	2	54
15	26	15	18	10	16	16	17	6	7	12	143
16	45	29	18	15	28	27	23	22	21	10	238
17	44	30	19	16	21	29	29	18	24	17	247
18	16	9	11	8	10	11	6	12	6	5	94
19 & over	-	-	2	-	-	-	-	-	-	-	2
Total	147	86	70	62	80	92	83	65	59	46	790
Race/Ethnicity	2003	2004	2005	2006	2007	2008	2009	2010	2011	2012	Total
Caucasian	11	6	9	7	9	6	6	3	5	-	62
African American	1	1	1	-	1	2	-	-	1	1	8
Latino/Hispanic	1	-	-	-	-	3	2	-	-	-	6
Chinese	-	-	-	-	-	-	-	-	-	-	-
Filipino	9	5	5	3	5	1	2	1	-	-	31
Japanese	1	1	1	1	6	-	1	2	-	-	13
Korean	1	-	-	-	-	-	-	-	-	-	1
Mixed/Other Asian	4	2	2	2	1	3	1	-	1	1	17
Hawaiian/part-Hawaiian	71	45	27	24	38	51	47	38	36	25	402
Samoan	12	12	4	3	3	7	4	5	6	2	58
Mixed/Other Pacific Islander	4	3	8	5	3	1	5	5	1	7	42
Native American	-	-	-	-	1	-	-	-	-	-	1
Mixed Race	30	9	10	5	11	15	11	8	8	8	115
All Others	-	-	-	-	-	-	1	2	1	1	5
Unknown	2	1	1	-	-	2	2	1	-	1	10
Missing	-	1	2	12	2	1	1	-	-	-	19
Total	147	86	70	62	80	92	83	65	59	46	790
Offense Type	2003	2004	2005	2006	2007	2008	2009	2010	2011	2012	Total
Person Offenses	20	19	18	13	14	17	12	10	11	6	140
Drug Offenses	6	3	1	-	1	-	1	2	3	-	17
Sex Offenses	3	1	1	7	3	3	5	3	4	-	30
Property Offenses	25	15	6	16	19	16	20	9	10	12	148
Weapons/Intimidation	-	2	4	2	3	2	3	3	1	4	24
Status Offenses	-	-	1	-	1	6	3	3	-	-	14
Other Offenses	93	46	39	24	39	48	39	35	30	24	417
Total	147	86	70	62	80	92	83	65	59	46	790

City and County of Honolulu, Total Juvenile Confinements to the Hawaii Youth Correctional Facility, 2003-2012

**City and County of Honolulu, Total Confinements to HYCF,
by Gender, 2003-2012**

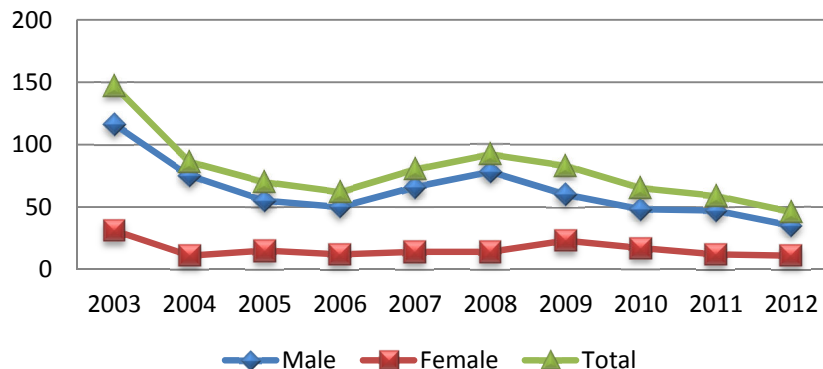

Total juvenile confinements to HYCF decreased from 147 in 2003 to 46 in 2012, a 68.7% decrease.

Total male confinements to HYCF decreased from 116 in 2003 to 35 in 2012, a 69.8% decrease.

Total female confinements to HYCF decreased from 31 in 2003 to 11 in 2012, a 64.5% decrease.

**City and County of Honolulu, Total Confinements in HYCF, by
Age, 2003-2012**

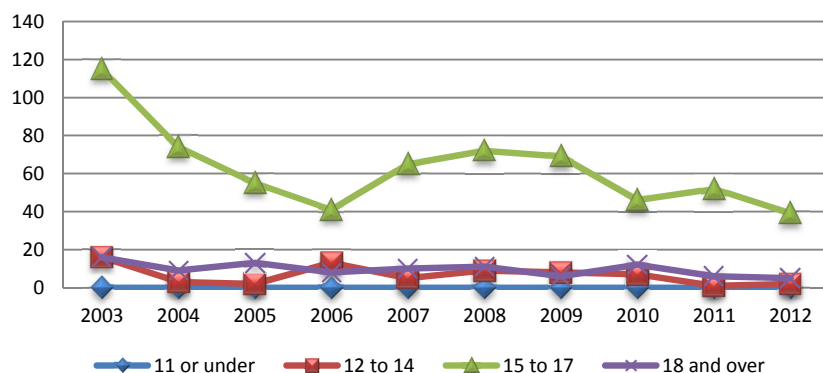

From 2003 through 2012, no juveniles age 11 and under were confined in HYCF.

Total confinements to HYCF of juveniles ages 12 to 14 decreased from 16 in 2003 to 2 in 2012, an 87.5% decrease.

Total confinements to HYCF of juveniles ages 15 to 17 decreased from 115 in 2003 to 39 in 2012, a 66.1% decrease.

Total confinements to HYCF of juveniles age 18 and over decreased from 16 in 2003 to 5 in 2012, a 68.8% decrease.

**City and County of Honolulu, Total Confinements to HYCF, by
Selected Offense Types, 2003-2012**

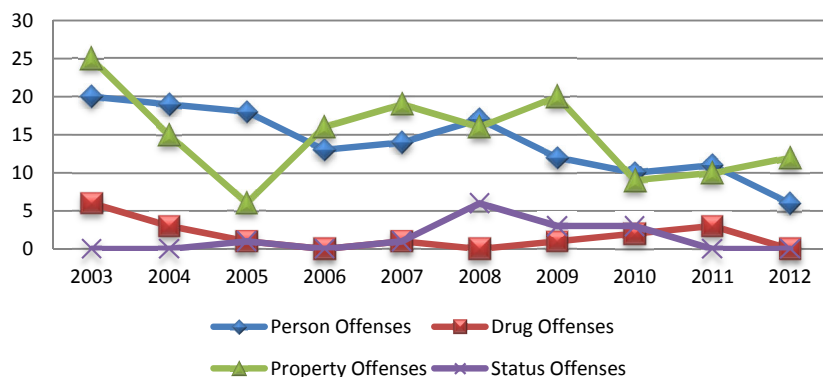

From 2003 through 2012, total confinements to HYCF for person offenses decreased from 20 to 6, a 70.0% decrease.

Total confinements to HYCF for drug offenses decreased from 6 in 2003 to 0 in 2012.

Total confinements to HYCF for property offenses decreased from 25 in 2003 to 12 in 2012, a 52.0% decrease.

Total confinements to HYCF for status offenses remained steady at 0, from 2003 through 2012.

City and County of Honolulu, Individual Juveniles Confined to HYCF, 2003-2012

Gender	2003	2004	2005	2006	2007	2008	2009	2010	2011	2012	Total
Male	111	71	51	45	62	67	56	44	45	31	583
Female	26	10	15	11	12	11	20	14	12	11	142
Total	137	81	66	56	74	78	76	58	57	42	725
Age	2003	2004	2005	2006	2007	2008	2009	2010	2011	2012	Total
9 or under	-	-	-	-	-	-	-	-	-	-	-
10	-	-	-	-	-	-	-	-	-	-	-
11	-	-	-	-	-	-	-	-	-	-	-
12	-	-	-	-	-	-	-	-	-	-	-
13	1	-	-	6	-	3	-	2	-	-	12
14	13	3	2	6	4	6	6	4	1	2	47
15	20	13	15	9	15	15	16	5	7	10	125
16	45	27	18	13	26	20	19	18	20	9	215
17	42	29	18	15	19	25	29	18	23	16	234
18	16	9	11	7	10	9	6	11	6	5	90
19 & over	-	-	2	-	-	-	-	-	-	-	2
Total	137	81	66	56	74	78	76	58	57	42	725
Race/Ethnicity	2003	2004	2005	2006	2007	2008	2009	2010	2011	2012	Total
Caucasian	9	5	8	6	9	6	5	3	5	-	56
African American	1	1	1	-	1	2	-	-	1	1	8
Latino/Hispanic	1	-	-	-	-	2	1	-	-	-	4
Chinese	-	-	-	-	-	-	-	-	-	-	-
Filipino	9	5	3	3	5	1	2	1	-	-	29
Japanese	1	1	1	1	6	-	1	2	-	-	13
Korean	1	-	-	-	-	-	-	-	-	-	1
Mixed/Other Asian	3	2	2	2	1	2	1	-	1	1	15
Hawaiian/part-Hawaiian	67	42	26	22	35	44	45	34	34	22	371
Samoan	12	11	4	2	2	5	4	4	6	2	52
Mixed/Other Pacific Islander	4	3	8	5	3	1	4	5	1	7	41
Native American	-	-	-	-	1	-	-	-	-	-	1
Mixed Race	27	9	10	4	9	12	9	7	8	7	102
All Others	-	-	-	-	-	-	1	1	1	1	4
Unknown	2	1	1	-	-	2	2	1	-	1	10
Missing	-	1	2	11	2	1	1	-	-	-	18
Total	137	81	66	56	74	78	76	58	57	42	725
Offense Type	2003	2004	2005	2006	2007	2008	2009	2010	2011	2012	Total
Person Offenses	18	18	17	11	12	15	12	10	11	5	129
Drug Offenses	6	3	1	-	1	-	-	1	3	-	15
Sex Offenses	3	1	1	7	3	3	5	3	4	-	30
Property Offenses	23	12	6	15	18	11	18	9	10	11	133
Weapons/Intimidation	-	2	4	2	1	2	3	2	1	4	21
Status Offenses	-	-	1	-	1	5	3	2	-	-	12
Other Offenses	87	45	36	21	38	42	35	31	28	22	385
Total	137	81	66	56	74	78	76	58	57	42	725

City and County of Honolulu, Individual Juveniles Confined to the Hawaii Youth Correctional Facility, 2003-2012

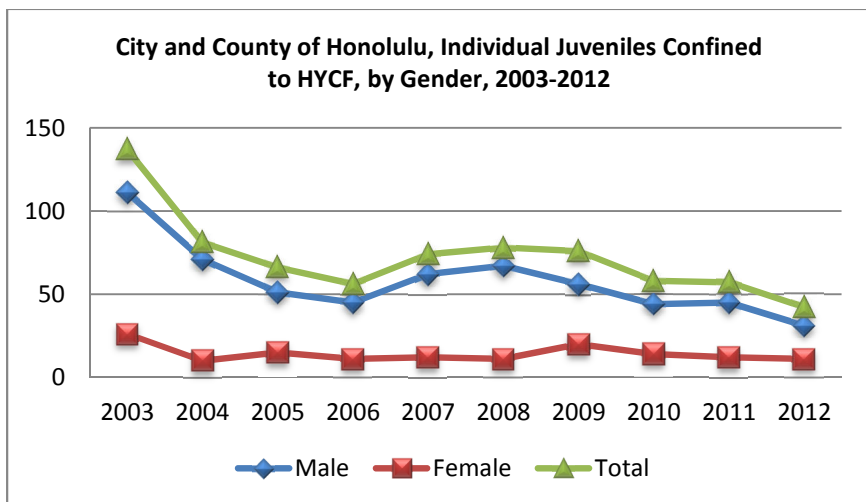

The number of juveniles confined to HYCF decreased from 137 in 2003 to 42 in 2012, a 69.3% decrease.

The number of males confined to HYCF decreased from 111 in 2003 to 31 in 2012, a 72.1% decrease.

The number of females confined to HYCF decreased from 26 in 2003 to 11 in 2012, a 57.7% decrease.

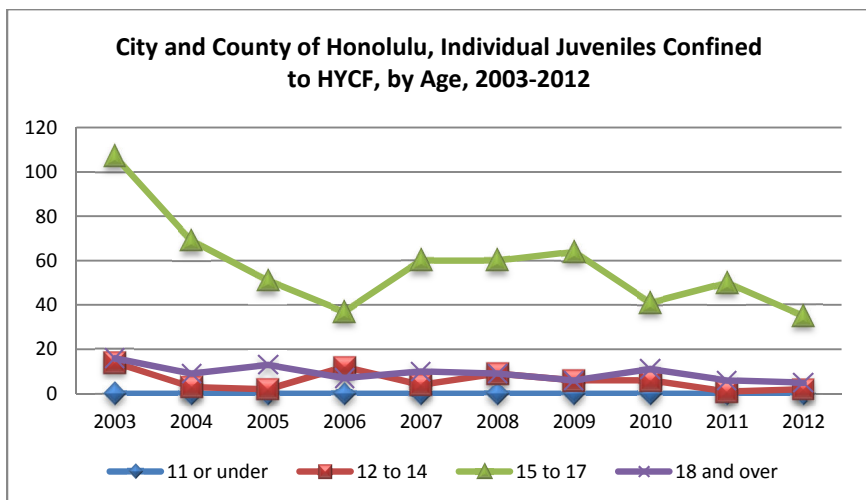

From 2003 through 2012, no juveniles age 11 and under were confined to HYCF.

The number of juveniles confined to HYCF ages 12 to 14 decreased from 14 in 2003 to 2 in 2012, an 85.7% decrease.

The number of juveniles confined to HYCF ages 15 to 17 decreased from 107 in 2003 to 35 in 2012, a 67.3% decrease.

The number of juveniles confined to HYCF age 18 and over decreased from 16 in 2003 to 5 in 2012, a 68.8% decrease.

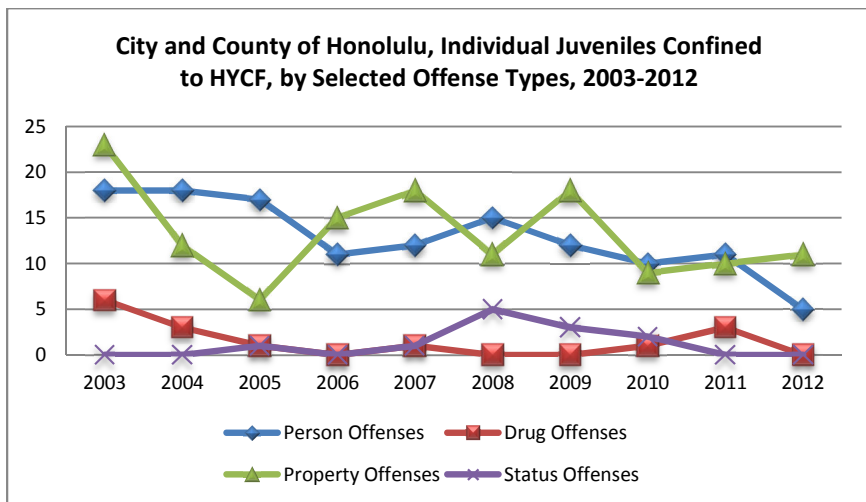

From 2003 through 2012, the number of juveniles confined to HYCF for person offenses decreased from 18 to 5, a 72.2% decrease.

The number of juveniles confined to HYCF for drug offenses decreased from 6 in 2003 to 0 in 2012.

The number of juveniles confined to HYCF for property offenses decreased from 23 in 2003 to 11 in 2012, a 52.2% decrease.

The number of juveniles confined to HYCF for status offenses remained steady at 0, from 2003 through 2012.

MAUI COUNTY

Maui County, Total Juvenile Arrests, 2003-2012

Gender	2003	2004	2005	2006	2007	2008	2009	2010	2011	2012	Total
Male	2,911	2,821	2,818	3,145	3,542	3,418	3,064	2,116	1,144	1,457	26,436
Female	1,669	1,428	1,688	1,585	1,692	2,095	1,924	1,363	713	842	14,999
Missing	12	8	20	3	4	3	-	1	2	1	54
Total	4,592	4,257	4,526	4,733	5,238	5,516	4,988	3,480	1,859	2,300	41,489
Age	2003	2004	2005	2006	2007	2008	2009	2010	2011	2012	Total
9 or under	89	85	86	59	53	94	75	58	25	56	680
10	52	54	56	54	41	60	43	53	23	30	466
11	127	123	160	111	85	148	141	130	52	59	1,136
12	242	288	344	339	217	295	269	209	119	98	2,420
13	453	583	458	578	568	494	412	326	177	271	4,320
14	724	657	673	760	782	940	668	552	332	382	6,470
15	849	882	848	848	1,186	1,146	1,057	537	422	436	8,211
16	1,002	801	979	950	1,051	1,050	1,258	758	359	537	8,745
17	1,053	773	899	1,015	1,201	1,271	1,050	851	341	423	8,877
18	1	5	16	11	32	11	10	4	9	8	107
19 & over	-	6	7	8	22	7	5	2	-	-	57
Total	4,592	4,257	4,526	4,733	5,238	5,516	4,988	3,480	1,859	2,300	41,489
Race/Ethnicity	2003	2004	2005	2006	2007	2008	2009	2010	2011	2012	Total
Caucasian	995	994	1,198	1,391	1,547	1,589	1,619	1,037	523	668	11,561
African American	12	15	24	24	39	86	39	32	14	21	306
Latino/Hispanic	5	1	3	3	98	106	117	74	42	23	472
Chinese	9	7	11	8	20	8	13	11	3	5	95
Filipino	626	744	795	754	927	1,034	831	699	310	320	7,040
Japanese	123	150	153	184	233	254	210	146	52	46	1,551
Korean	4	5	14	11	7	11	8	10	4	3	77
Mixed/Other Asian	10	32	26	26	7	12	16	8	5	2	144
Hawaiian/part-Hawaiian	2,215	1,791	1,799	1,795	1,828	1,874	1,677	1,109	615	855	15,558
Samoan	21	25	23	23	33	18	28	15	3	4	193
Mixed/Other Pacific Islander	48	63	64	69	124	151	114	98	62	63	856
Native American	-	-	-	-	-	-	-	-	-	-	-
Mixed Race	458	265	172	125	94	77	116	81	56	71	1,515
All Others	64	163	229	316	259	282	188	132	127	187	1,947
Unknown	-	-	-	-	-	-	-	-	-	-	-
Missing	2	2	15	4	22	14	12	28	43	32	174
Total	4,592	4,257	4,526	4,733	5,238	5,516	4,988	3,480	1,859	2,300	41,489
Offense Type	2003	2004	2005	2006	2007	2008	2009	2010	2011	2012	Total
Person Offenses	301	302	295	279	295	243	254	153	106	149	2,377
Drug Offenses	404	337	365	493	585	660	545	486	178	293	4,346
Sex Offenses	25	22	26	23	30	27	19	19	7	12	210
Property Offenses	688	659	633	832	1,002	936	716	464	269	278	6,477
Weapons/Intimidation	361	326	387	363	364	345	295	236	135	174	2,986
Status Offenses	2,248	1,967	2,051	2,055	2,257	2,429	2,322	1,533	864	1,070	18,796
Other Offenses	565	644	769	688	705	876	837	589	300	324	6,297
Total	4,592	4,257	4,526	4,733	5,238	5,516	4,988	3,480	1,859	2,300	41,489

Maui County, Total Juvenile Arrests, 2003-2012

Maui County, Total Arrests, by Gender, 2003-2012

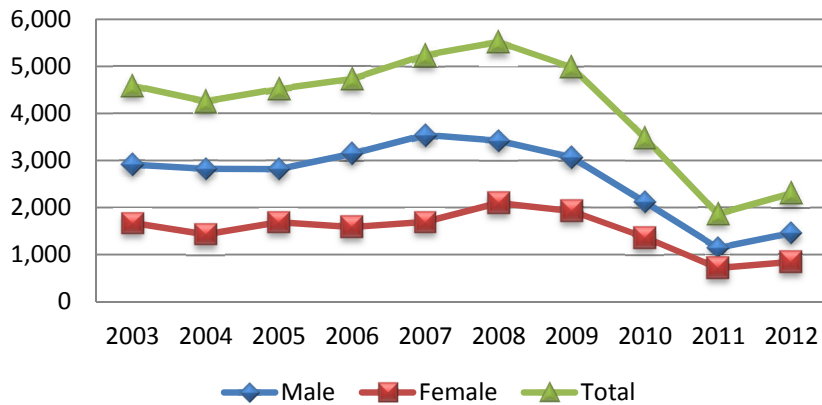

Total juvenile arrests decreased from 4,592 in 2003 to 2,300 in 2012, a 49.9% decrease.

Total male arrests decreased from 2,911 in 2003 to 1,457 in 2012, a 49.9% decrease.

Total female arrests decreased from 1,669 in 2003 to 842 in 2012, a 49.6% decrease.

Maui County, Total Arrests, by Age, 2003-2012

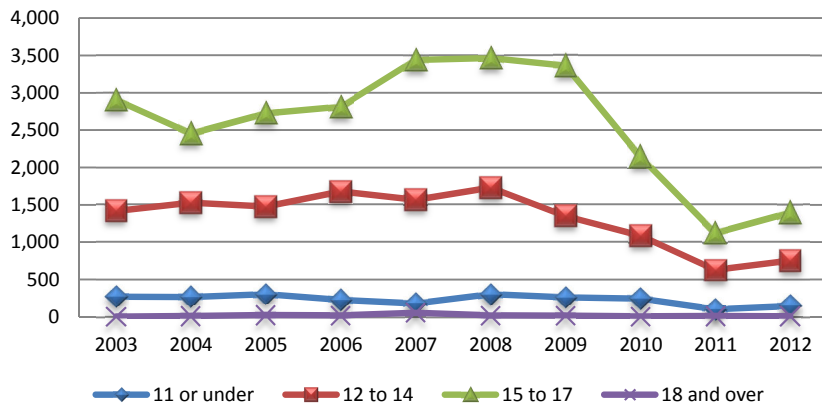

From 2003 through 2012, total arrests of juveniles age 11 and under decreased from 268 to 145, a 45.9% decrease.

Total arrests of juveniles ages 12 to 14 decreased from 1,419 in 2003 to 751 in 2012, a 47.1% decrease.

Total arrests of juveniles ages 15 to 17 decreased from 2,904 in 2003 to 1,396 in 2012, a 51.9% decrease.

Total arrests of juveniles age 18 and over increased from 1 in 2003 to 8 in 2012, a 700.0% increase.

Maui County, Total Arrests, by Selected Offense Types, 2003-2012

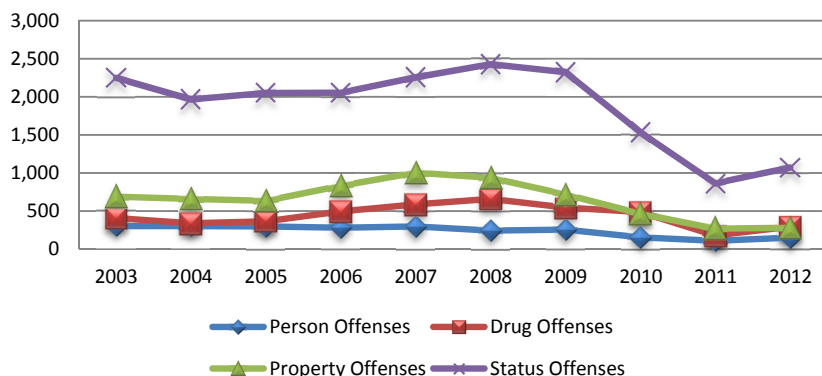

From 2003 through 2012, total arrests for person offenses decreased from 301 to 149, a 50.5% decrease.

Total arrests for drug offenses decreased from 404 in 2003 to 293 in 2012, a 27.5% decrease.

Total arrests for property offenses decreased from 688 in 2003 to 278 in 2012, a 59.6% decrease.

Total arrests for status offenses decreased from 2,248 in 2003 to 1,070 in 2012, a 52.4% decrease.

Maui County, Individual Juveniles Arrested, 2003-2012

Gender	2003	2004	2005	2006	2007	2008	2009	2010	2011	2012	Total
Male	1,367	1,370	1,423	1,467	1,519	1,547	1,361	1,126	634	833	12,647
Female	830	809	858	835	833	978	843	686	406	460	7,538
Missing	11	6	7	3	4	2	-	1	2	1	37
Total	2,208	2,185	2,288	2,305	2,356	2,527	2,204	1,813	1,042	1,294	20,222
Age	2003	2004	2005	2006	2007	2008	2009	2010	2011	2012	Total
9 or under	72	72	67	50	45	72	60	43	22	44	547
10	44	43	45	45	34	43	33	37	21	26	371
11	90	88	116	78	66	105	96	90	37	47	813
12	147	171	217	195	123	195	154	136	63	72	1,473
13	255	285	257	276	261	268	207	189	117	122	2,237
14	339	317	325	312	336	387	274	269	144	200	2,903
15	380	411	376	405	407	437	398	266	205	231	3,516
16	447	372	458	445	491	443	483	363	216	292	4,010
17	433	415	411	484	555	561	488	414	209	254	4,224
18	1	5	10	8	20	9	6	4	8	6	77
19 & over	-	6	6	7	18	7	5	2	-	-	51
Total	2,208	2,185	2,288	2,305	2,356	2,527	2,204	1,813	1,042	1,294	20,222
Race/Ethnicity	2003	2004	2005	2006	2007	2008	2009	2010	2011	2012	Total
Caucasian	583	608	645	723	687	725	665	505	297	390	5,828
African American	9	12	14	12	19	18	15	15	11	13	138
Latino/Hispanic	4	1	3	2	47	66	76	41	21	13	274
Chinese	8	6	11	5	12	8	6	7	3	5	71
Filipino	390	452	476	440	460	545	443	414	186	197	4,003
Japanese	73	78	99	93	107	115	96	61	35	34	791
Korean	4	2	7	7	5	5	5	6	3	3	47
Mixed/Other Asian	8	4	4	4	5	8	5	3	4	2	47
Hawaiian/part-Hawaiian	867	771	754	738	743	756	679	543	317	407	6,575
Samoan	10	16	14	10	15	14	14	6	2	3	104
Mixed/Other Pacific Islander	34	42	38	29	63	94	72	76	41	40	529
Native American	-	-	-	-	-	-	-	-	-	-	-
Mixed Race	163	97	58	41	39	29	33	34	21	19	534
All Others	53	94	160	197	139	136	86	84	63	146	1,158
Unknown	-	-	-	-	-	-	-	-	-	-	-
Missing	2	2	5	4	15	8	9	18	38	22	123
Total	2,208	2,185	2,288	2,305	2,356	2,527	2,204	1,813	1,042	1,294	20,222
Offense Type	2003	2004	2005	2006	2007	2008	2009	2010	2011	2012	Total
Person Offenses	233	213	219	185	207	168	181	117	87	115	1,725
Drug Offenses	253	220	233	319	330	410	345	347	138	221	2,816
Sex Offenses	23	16	16	21	20	16	13	15	5	11	156
Property Offenses	398	401	405	484	466	481	378	281	185	189	3,668
Weapons/Intimidation	217	204	237	190	191	204	166	140	85	119	1,753
Status Offenses	804	793	796	818	845	823	716	581	358	450	6,984
Other Offenses	280	338	382	288	297	425	405	332	184	189	3,120
Total	2,208	2,185	2,288	2,305	2,356	2,527	2,204	1,813	1,042	1,294	20,222

Maui County, Individual Juveniles Arrested, 2003-2012

Maui County, Individual Juveniles Arrested, by Gender, 2003-2012

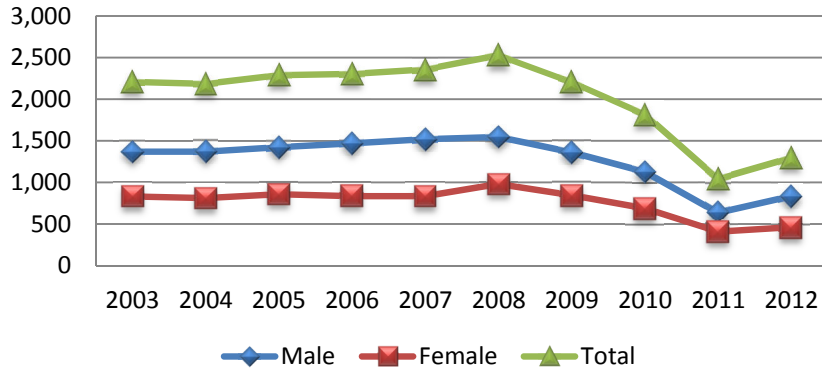

The number of juveniles arrested decreased from 2,208 in 2003 to 1,294 in 2012, a 41.9% decrease.

The number of males arrested decreased from 1,367 in 2003 to 833 in 2012, a 39.1% decrease.

The number of females arrested decreased from 830 in 2003 to 460 in 2012, a 44.6% decrease.

From 2003 through 2012, the number of juveniles arrested age 11 and under decreased from 206 to 117, a 43.2% decrease.

Maui County, Individual Juveniles Arrested, by Age, 2003-2012

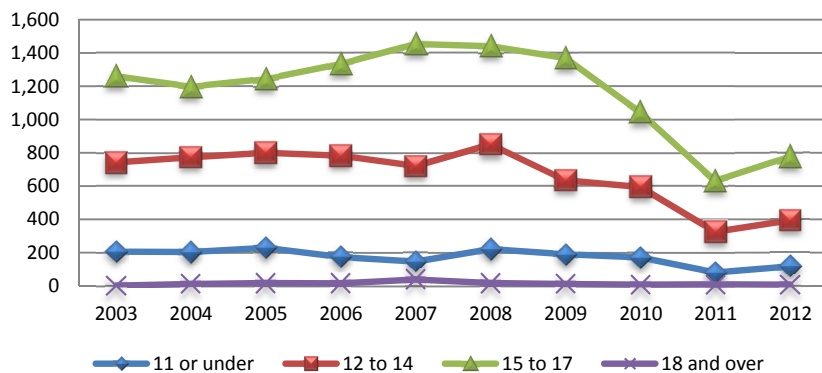

The number of juveniles arrested ages 12 to 14 decreased from 741 in 2003 to 394 in 2012, a 46.8% decrease.

The number of juveniles arrested ages 15 to 17 decreased from 1,260 in 2003 to 777 in 2012, a 38.3% decrease.

The number of juveniles arrested age 18 and over increased from 1 in 2003 to 6 in 2012, a 500.0% increase.

From 2003 through 2012, the number of juveniles arrested for person offenses decreased from 233 to 115, a 50.6% decrease.

Maui County, Individual Juveniles Arrested, by Selected Offense Types, 2003-2012

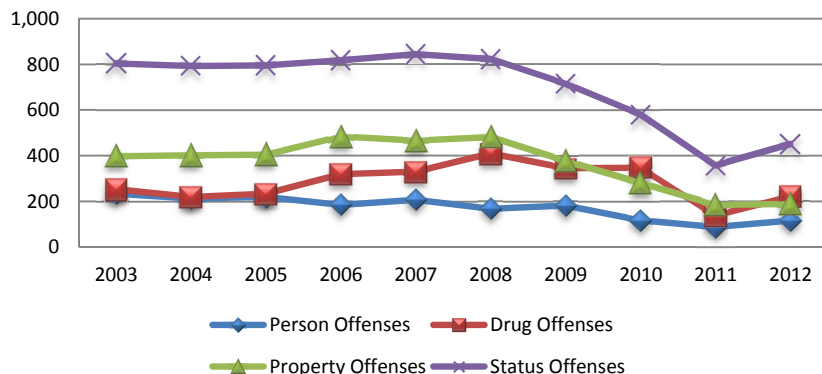

The number of juveniles arrested for drug offenses decreased from 253 in 2003 to 221 in 2012, a 12.6% decrease.

The number of juveniles arrested for property offenses decreased from 398 in 2003 to 189 in 2012, a 52.5% decrease.

The number of juveniles arrested for status offenses decreased from 804 in 2003 to 450 in 2012, a 44.0% decrease.

Maui County, Total Juvenile Petitions*, 2003-2012

Gender	2003	2004	2005	2006	2007	2008	2009	2010	2011	2012	Total
Male	1,005	878	746	700	2,307	2,205	1,574	1,243	545	649	11,852
Female	444	268	264	211	689	886	727	597	317	340	4,743
Total	1,449	1,146	1,010	911	2,996	3,091	2,301	1,840	862	989	16,595
Age	2003	2004	2005	2006	2007	2008	2009	2010	2011	2012	Total
9 or under	20	21	17	15	14	14	23	14	17	15	170
10	4	7	2	4	11	5	6	11	5	2	57
11	5	9	6	3	19	21	5	11	10	1	90
12	29	23	31	43	66	60	50	27	26	22	377
13	59	106	74	54	142	204	110	80	34	81	944
14	195	152	115	97	291	385	285	206	112	119	1,957
15	244	233	143	119	502	548	452	343	199	237	3,020
16	328	259	225	207	706	715	643	459	149	208	3,899
17	474	267	283	278	977	898	554	561	252	250	4,794
18	80	69	114	85	267	240	147	124	54	49	1,229
19 & over	11	-	-	6	1	1	26	4	4	5	58
Total	1,449	1,146	1,010	911	2,996	3,091	2,301	1,840	862	989	16,595
Race/Ethnicity	2003	2004	2005	2006	2007	2008	2009	2010	2011	2012	Total
Caucasian	250	189	165	168	604	561	530	374	111	203	3,155
African American	9	1	3	11	5	17	11	6	1	3	67
Latino/Hispanic	11	9	17	31	101	79	82	63	38	19	450
Chinese	2	4	4	-	2	2	-	-	1	-	15
Filipino	153	96	108	67	360	430	313	200	77	83	1,887
Japanese	16	16	3	5	45	53	18	42	8	4	210
Korean	-	3	-	-	-	-	1	-	-	-	4
Mixed/Other Asian	49	9	14	11	23	47	14	8	2	1	178
Hawaiian/part-Hawaiian	660	620	465	418	1,388	1,500	1,064	887	453	500	7,955
Samoan	4	9	15	8	15	8	20	9	12	4	104
Mixed/Other Pacific Islander	66	31	23	26	99	63	22	36	28	31	425
Native American	1	-	-	-	-	-	-	1	-	-	2
Mixed Race	123	89	109	87	240	180	142	148	51	61	1,230
All Others	-	-	-	-	-	-	-	-	-	-	-
Unknown	105	70	84	79	114	151	84	66	80	80	913
Missing	-	-	-	-	-	-	-	-	-	-	-
Total	1,449	1,146	1,010	911	2,996	3,091	2,301	1,840	862	989	16,595
Offense Type	2003	2004	2005	2006	2007	2008	2009	2010	2011	2012	Total
Person Offenses	88	84	95	83	168	162	152	63	45	58	998
Drug Offenses	106	142	89	107	440	686	325	324	114	131	2,464
Sex Offenses	18	5	10	3	41	15	8	3	5	11	119
Property Offenses	291	309	252	223	732	818	510	447	180	184	3,946
Weapons/Intimidation	76	35	50	37	145	175	124	70	32	42	786
Status Offenses	373	237	184	154	713	543	738	568	300	388	4,198
Other Offenses	497	334	330	304	757	692	444	365	186	175	4,084
Total	1,449	1,146	1,010	911	2,996	3,091	2,301	1,840	862	989	16,595

*See page 121 for definition.

Maui County, Total Juvenile Petitions, 2003-2012

Maui County, Total Petitions, by Gender, 2003-2012

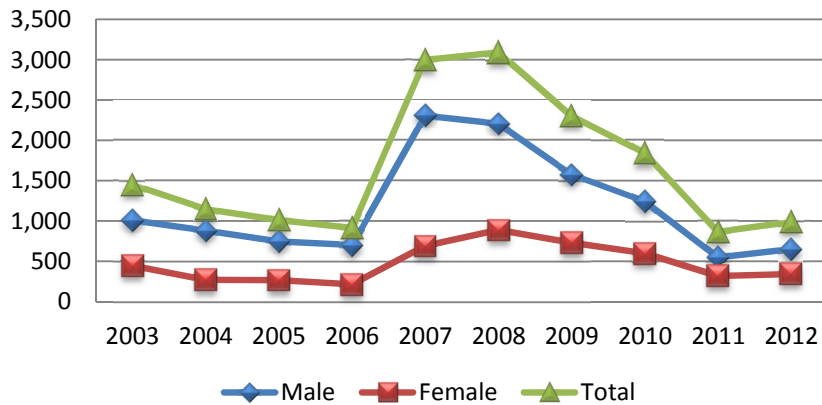

Total juvenile petitions decreased from 1,449 in 2003 to 989 in 2012, a 31.8% decrease.

Total male petitions decreased from 1,005 in 2003 to 649 in 2012, a 35.4% decrease.

Total female petitions decreased from 444 in 2003 to 340 in 2012, a 23.4% decrease.

From 2003 through 2012, total petitions of juveniles age 11 and under decreased from 29 to 18, a 37.9% decrease.

Maui County, Total Petitions, by Age, 2003-2012

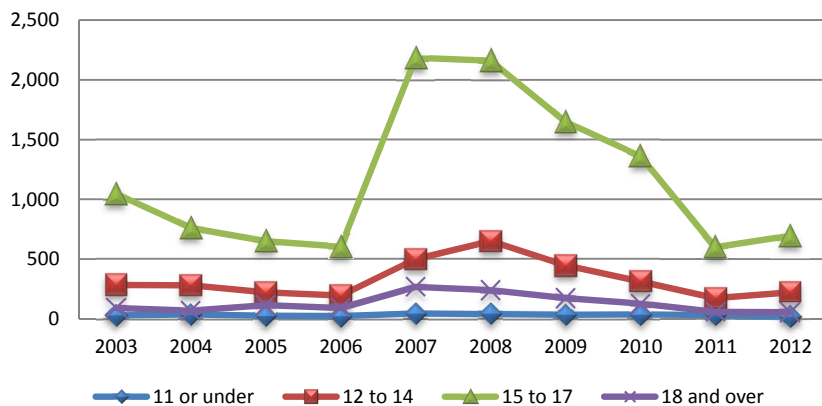

Total petitions of juveniles ages 12 to 14 decreased from 283 in 2003 to 222 in 2012, a 21.6% decrease.

Total petitions of juveniles ages 15 to 17 decreased from 1,046 in 2003 to 695 in 2012, a 33.6% decrease.

Total petitions of juveniles age 18 and over decreased from 91 in 2003 to 54 in 2012, a 40.7% decrease.

From 2003 through 2012, total petitions for person offenses decreased from 88 to 58, a 34.1% decrease.

Maui County, Total Petitions, by Selected Offense Types, 2003-2012

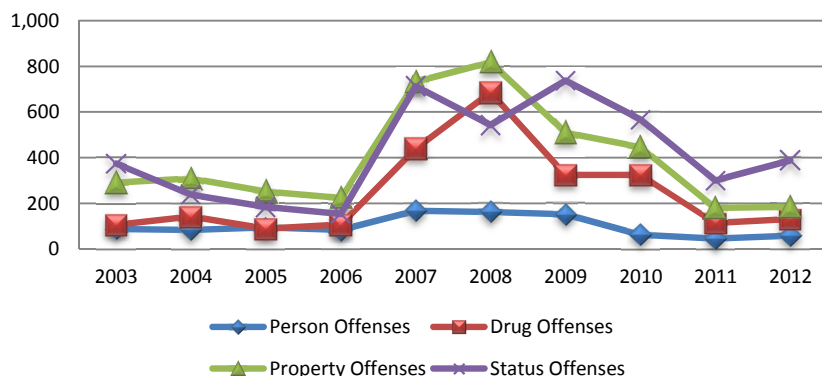

Total petitions for drug offenses increased from 106 in 2003 to 131 in 2012, a 23.6% increase.

Total petitions for property offenses decreased from 291 in 2003 to 184 in 2012, a 36.8% decrease.

Total petitions for status offenses increased from 373 in 2003 to 388 in 2012, a 4.0% increase.

Maui County, Individual Juveniles Petitioned*, 2003-2012

Gender	2003	2004	2005	2006	2007	2008	2009	2010	2011	2012	Total
Male	346	332	316	299	550	549	464	349	242	256	3,703
Female	182	148	140	119	234	299	242	227	151	130	1,872
Total	528	480	456	418	784	848	706	576	393	386	5,575
Age	2003	2004	2005	2006	2007	2008	2009	2010	2011	2012	Total
9 or under	20	20	17	15	14	11	21	13	17	15	163
10	4	5	2	4	8	3	5	7	5	2	45
11	5	9	6	3	9	12	3	5	8	1	61
12	13	14	19	13	24	26	20	16	10	11	166
13	23	42	37	26	44	71	41	31	18	24	357
14	62	58	55	46	81	91	82	66	54	40	635
15	89	81	65	62	113	150	130	93	78	76	937
16	121	105	91	93	173	169	161	135	80	93	1,221
17	153	111	123	109	241	245	176	173	94	97	1,522
18	35	35	41	46	76	69	56	36	28	25	447
19 & over	3	-	-	1	1	1	11	1	1	2	21
Total	528	480	456	418	784	848	706	576	393	386	5,575
Race/Ethnicity	2003	2004	2005	2006	2007	2008	2009	2010	2011	2012	Total
Caucasian	96	75	88	69	172	185	143	98	53	59	1,038
African American	4	1	3	5	3	5	3	2	1	2	29
Latino/Hispanic	4	4	9	9	28	25	29	20	18	12	158
Chinese	1	1	3	-	2	2	-	-	1	-	10
Filipino	64	45	58	33	92	111	102	80	33	35	653
Japanese	11	6	1	4	20	17	7	6	4	4	80
Korean	-	1	-	-	-	-	1	-	-	-	2
Mixed/Other Asian	6	6	5	5	5	9	9	5	2	1	53
Hawaiian/part-Hawaiian	211	235	189	182	313	347	289	254	170	179	2,369
Samoan	2	6	5	2	4	2	6	3	2	1	33
Mixed/Other Pacific Islander	27	18	9	15	26	23	10	16	15	10	169
Native American	1	-	-	-	-	-	-	1	-	-	2
Mixed Race	37	33	34	36	43	52	48	41	25	25	374
All Others	-	-	-	-	-	-	-	-	-	-	-
Unknown	64	49	52	58	76	70	59	50	69	58	605
Missing	-	-	-	-	-	-	-	-	-	-	-
Total	528	480	456	418	784	848	706	576	393	386	5,575
Offense Type	2003	2004	2005	2006	2007	2008	2009	2010	2011	2012	Total
Person Offenses	56	46	64	50	76	67	66	43	28	36	532
Drug Offenses	72	76	54	55	209	302	179	199	75	89	1,310
Sex Offenses	7	3	3	2	5	5	4	1	1	3	34
Property Offenses	120	135	104	102	188	209	173	111	83	79	1,304
Weapons/Intimidation	35	12	23	19	24	37	48	15	18	18	249
Status Offenses	102	105	82	70	109	105	137	112	123	94	1,039
Other Offenses	136	103	126	120	173	123	99	95	65	67	1,107
Total	528	480	456	418	784	848	706	576	393	386	5,575

*See page 121 for definition.

Maui County, Individual Juveniles Petitioned, 2003-2012

Maui County, Individual Juveniles Petitioned, by Gender, 2003-2012

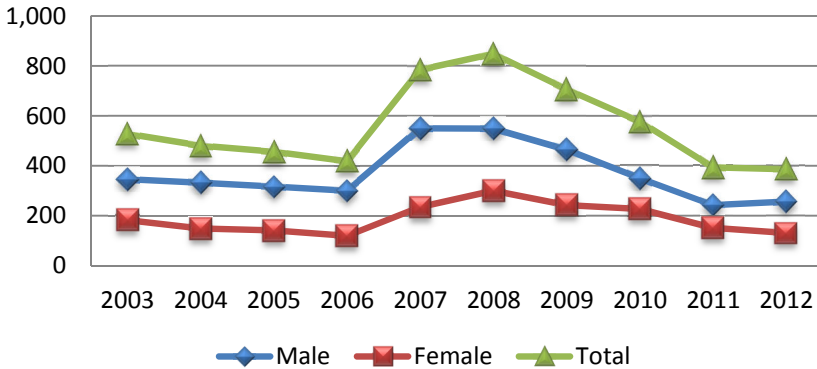

The number of juveniles petitioned decreased from 528 in 2003 to 386 in 2012, a 26.9% decrease.

The number of males petitioned decreased from 346 in 2003 to 256 in 2012, a 26.0% decrease.

The number of females petitioned decreased from 182 in 2003 to 130 in 2012, a 28.6% decrease.

From 2003 through 2012, the number of juveniles petitioned age 11 and under decreased from 29 to 18, a 37.9% decrease.

The number of juveniles petitioned ages 12 to 14 decreased from 98 in 2003 to 75 in 2012, a 23.5% decrease.

The number of juveniles petitioned ages 15 to 17 decreased from 363 in 2003 to 266 in 2012, a 26.7% decrease.

The number of juveniles petitioned age 18 and over decreased from 38 in 2003 to 27 in 2012, a 28.9% decrease.

Maui County, Individual Juveniles Petitioned, by Age, 2003-2012

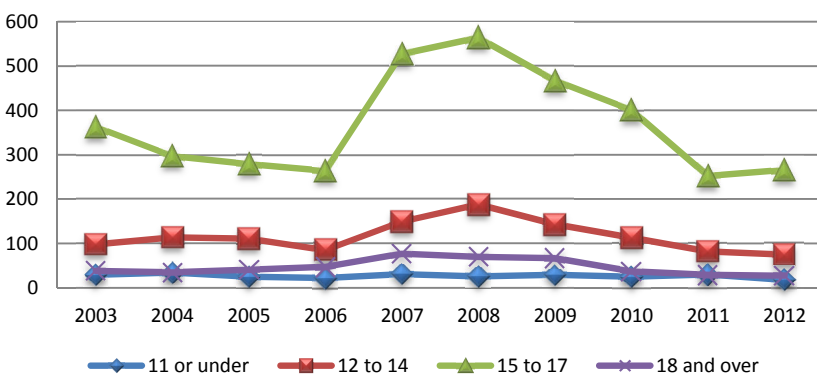

Maui County, Individual Juveniles Petitioned, by Selected Offense Types, 2003-2012

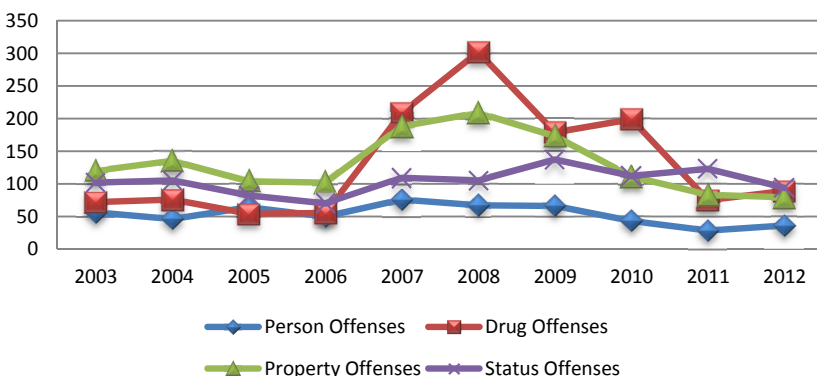

From 2003 through 2012, the number of juveniles petitioned for person offenses decreased from 56 to 36, a 35.7% decrease.

The number of juveniles petitioned for drug offenses increased from 72 in 2003 to 89 in 2012, a 23.6% increase.

The number of juveniles petitioned for property offenses decreased from 120 in 2003 to 79 in 2012, a 34.2% decrease.

The number of juveniles petitioned for status offenses decreased from 102 in 2003 to 94 in 2012, a 7.8% decrease.

Maui County, Total Juvenile Adjudications*, 2003-2012

Gender	2003	2004	2005	2006	2007	2008	2009	2010	2011	2012	Total
Male	464	403	352	360	1,009	863	664	473	249	294	5,131
Female	195	151	130	131	315	335	299	234	140	119	2,049
Total	659	554	482	491	1,324	1,198	963	707	389	413	7,180
Age	2003	2004	2005	2006	2007	2008	2009	2010	2011	2012	Total
9 or under	17	17	15	12	9	6	16	8	8	11	119
10	3	3	2	3	6	2	2	3	1	2	27
11	3	6	6	3	3	3	2	1	4	1	32
12	10	8	16	24	22	17	21	6	8	4	136
13	37	53	32	34	53	70	43	31	19	23	395
14	93	77	57	63	158	148	117	83	52	60	908
15	118	103	66	74	248	219	203	137	91	92	1,351
16	141	130	116	99	307	274	258	177	60	95	1,657
17	206	125	134	137	418	367	226	216	119	105	2,053
18	26	32	38	42	100	92	69	44	25	17	485
19 & over	5	-	-	-	-	-	6	1	2	3	17
Total	659	554	482	491	1,324	1,198	963	707	389	413	7,180
Race/Ethnicity	2003	2004	2005	2006	2007	2008	2009	2010	2011	2012	Total
Caucasian	98	73	79	77	236	195	198	106	48	59	1,169
African American	2	1	1	5	2	8	3	2	1	1	26
Latino/Hispanic	5	5	6	15	49	28	24	18	13	13	176
Chinese	-	1	3	-	1	-	-	-	-	-	5
Filipino	70	51	61	40	148	163	142	78	36	40	829
Japanese	4	11	1	4	20	18	8	4	2	-	72
Korean	-	1	-	-	-	-	-	-	-	-	1
Mixed/Other Asian	24	6	7	10	16	20	6	2	1	-	92
Hawaiian/part-Hawaiian	320	308	215	232	616	601	461	377	197	212	3,539
Samoaan	2	3	3	3	6	5	7	5	8	2	44
Mixed/Other Pacific Islander	27	15	12	18	38	22	5	15	13	17	182
Native American	-	-	-	-	-	-	-	-	-	-	-
Mixed Race	56	40	51	42	130	72	72	67	23	24	577
All Others	-	-	-	-	-	-	-	-	-	-	-
Unknown	51	39	43	45	62	66	37	33	47	45	468
Missing	-	-	-	-	-	-	-	-	-	-	-
Total	659	554	482	491	1,324	1,198	963	707	389	413	7,180
Offense Type	2003	2004	2005	2006	2007	2008	2009	2010	2011	2012	Total
Person Offenses	38	54	48	51	86	85	87	32	28	38	547
Drug Offenses	48	60	40	49	177	240	173	153	51	53	1,044
Sex Offenses	12	4	5	2	32	8	4	-	3	5	75
Property Offenses	146	154	116	134	351	364	221	195	94	85	1,860
Weapons/Intimidation	37	15	20	17	53	47	45	23	10	18	285
Status Offenses	146	101	80	76	279	159	241	157	112	128	1,479
Other Offenses	232	166	173	162	346	295	192	147	91	86	1,890
Total	659	554	482	491	1,324	1,198	963	707	389	413	7,180

*See page 121 for definition.

Maui County, Total Juvenile Adjudications, 2003-2012

Maui County, Total Adjudications, by Gender, 2003-2012

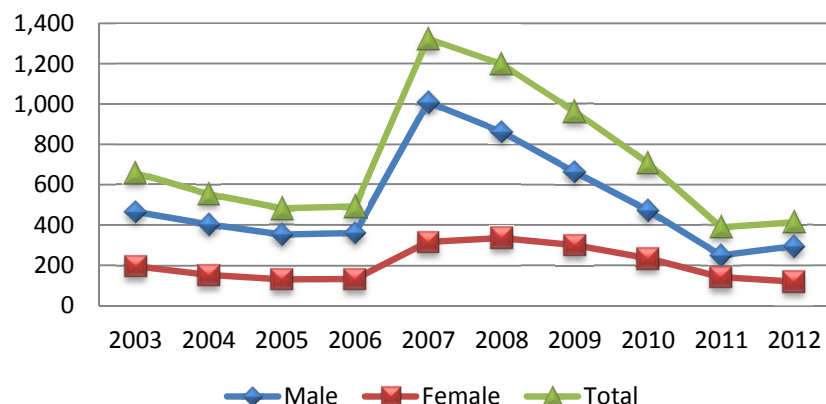

Total juvenile adjudications decreased from 659 in 2003 to 413 in 2012, a 37.3% decrease.

Total male adjudications decreased from 464 in 2003 to 294 in 2012, a 36.6% decrease.

Total female adjudications decreased from 195 in 2003 to 119 in 2012, a 38.9% decrease.

From 2003 through 2012, total adjudications of juveniles age 11 and under decreased from 23 to 14, a 39.1% decrease.

Maui County, Total Adjudications, by Age, 2003-2012

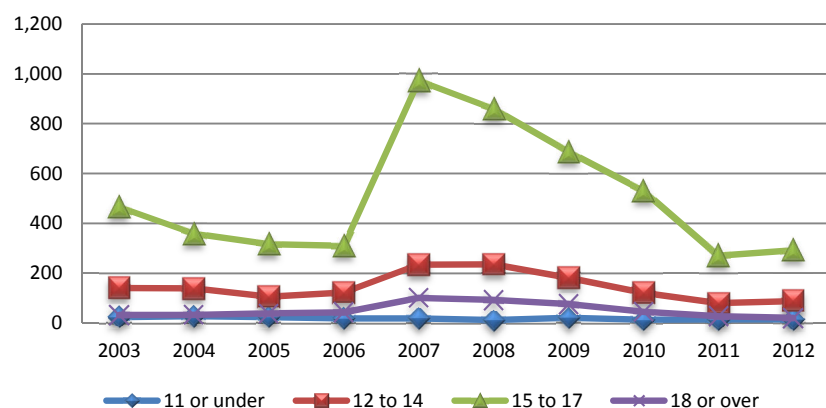

Total adjudications of juveniles ages 12 to 14 decreased from 140 in 2003 to 87 in 2012, a 37.9% decrease.

Total adjudications of juveniles ages 15 to 17 decreased from 465 in 2003 to 292 in 2012, a 37.2% decrease.

Total adjudications of juveniles age 18 and over decreased from 31 in 2003 to 20 in 2012, a 35.5% decrease.

Maui County, Total Adjudications, by Selected Offense Types, 2003-2012

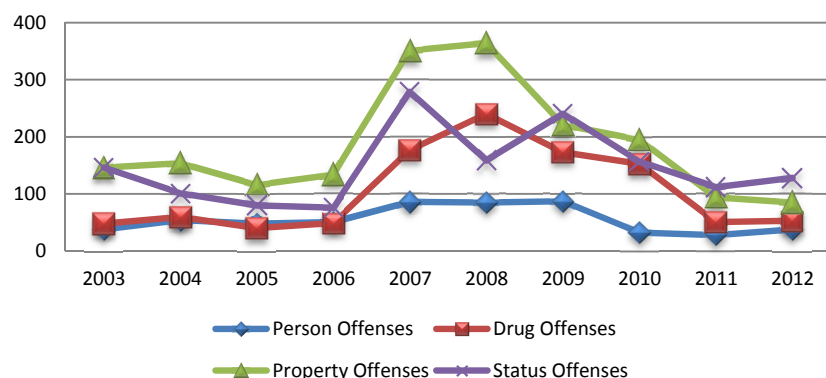

From 2003 through 2012, total adjudications for person offenses remained steady at 38.

Total adjudications for drug offenses increased from 48 in 2003 to 53 in 2012, a 10.4% increase.

Total adjudications for property offenses decreased from 146 in 2003 to 85 in 2012, a 41.8% decrease.

Total adjudications for status offenses decreased from 146 in 2003 to 128 in 2012, a 12.3% decrease.

Maui County, Individual Juveniles Adjudicated*, 2003-2012

Gender	2003	2004	2005	2006	2007	2008	2009	2010	2011	2012	Total
Male	229	224	228	201	367	331	322	230	153	173	2,458
Female	111	103	98	85	146	163	150	139	88	71	1,154
Total	340	327	326	286	513	494	472	369	241	244	3,612
Age	2003	2004	2005	2006	2007	2008	2009	2010	2011	2012	Total
9 or under	17	17	15	12	9	6	16	8	8	11	119
10	3	3	2	3	5	2	2	2	1	2	25
11	3	6	6	3	3	3	2	1	4	1	32
12	6	7	14	6	15	10	12	6	4	4	84
13	19	28	23	19	23	31	25	16	11	13	208
14	39	42	35	34	56	54	59	40	35	29	423
15	65	54	46	48	81	95	94	69	50	46	648
16	80	76	73	62	112	103	97	94	42	65	804
17	93	70	90	73	160	150	119	111	67	59	992
18	14	24	22	26	49	40	41	21	18	12	267
19 & over	1	-	-	-	-	-	5	1	1	2	10
Total	340	327	326	286	513	494	472	369	241	244	3,612
Race/Ethnicity	2003	2004	2005	2006	2007	2008	2009	2010	2011	2012	Total
Caucasian	56	46	61	36	100	101	92	51	29	29	601
African American	1	1	1	3	1	2	1	1	1	1	13
Latino/Hispanic	4	3	5	7	18	15	13	11	11	11	98
Chinese	-	1	2	-	1	-	-	-	-	-	4
Filipino	43	31	48	27	60	58	72	49	22	25	435
Japanese	4	5	1	3	10	7	3	2	1	-	36
Korean	-	1	-	-	-	-	-	-	-	-	1
Mixed/Other Asian	4	5	4	5	5	7	4	2	1	-	37
Hawaiian/part-Hawaiian	141	163	133	128	215	216	209	184	104	112	1,605
Samoan	1	3	1	1	4	2	5	3	2	1	23
Mixed/Other Pacific Islander	16	11	7	14	16	10	5	9	8	8	104
Native American	-	-	-	-	-	-	-	-	-	-	-
Mixed Race	29	23	24	22	32	37	37	28	16	15	263
All Others	-	-	-	-	-	-	-	-	-	-	-
Unknown	41	34	39	40	51	39	31	29	46	42	392
Missing	-	-	-	-	-	-	-	-	-	-	-
Total	340	327	326	286	513	494	472	369	241	244	3,612
Offense Type	2003	2004	2005	2006	2007	2008	2009	2010	2011	2012	Total
Person Offenses	30	37	40	33	46	49	48	24	20	24	351
Drug Offenses	38	39	27	28	100	141	112	114	40	41	680
Sex Offenses	4	3	3	2	5	4	4	-	1	2	28
Property Offenses	85	90	73	78	137	141	120	88	52	46	910
Weapons/Intimidation	24	6	14	10	16	14	27	12	7	10	140
Status Offenses	68	68	57	47	74	46	81	64	68	66	639
Other Offenses	91	84	112	88	135	99	80	67	53	55	864
Total	340	327	326	286	513	494	472	369	241	244	3,612

*See page 121 for definition.

Maui County, Individual Juveniles Adjudicated, 2003-2012

Maui County, Individual Juveniles Adjudicated, by Gender, 2003-2012

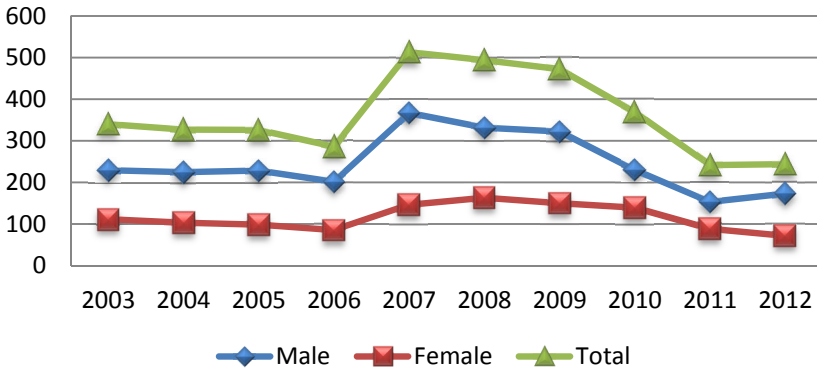

The number of juveniles adjudicated decreased from 340 in 2003 to 244 in 2012, a 28.2% decrease.

The number of males adjudicated decreased from 229 in 2003 to 173 in 2012, a 24.5% decrease.

The number of females adjudicated decreased from 111 in 2003 to 71 in 2012, a 36.0% decrease.

Maui County, Individual Juveniles Adjudicated, by Age, 2003-2012

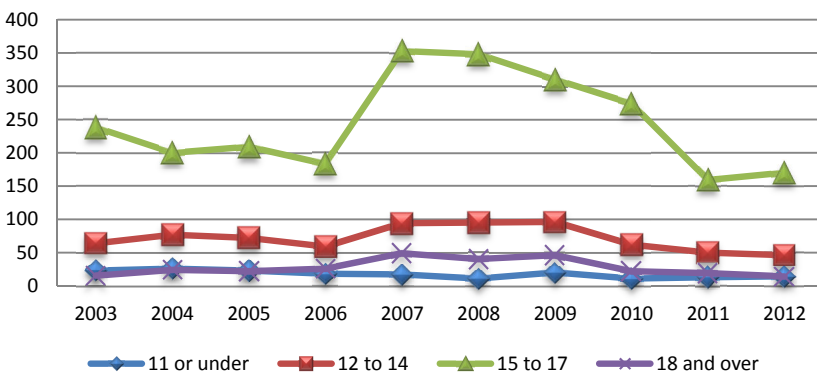

From 2003 through 2012, the number of juveniles adjudicated age 11 and under decreased from 23 to 14, a 39.1% decrease.

The number of juveniles adjudicated ages 12 to 14 decreased from 64 in 2003 to 46 in 2012, a 28.1% decrease.

The number of juveniles adjudicated ages 15 to 17 decreased from 238 in 2003 to 170 in 2012, a 28.6% decrease.

The number of juveniles adjudicated age 18 and over decreased from 15 in 2003 to 14 in 2012, a 6.7% decrease.

Maui County, Individual Juveniles Adjudicated, by Selected Offense Types, 2003-2012

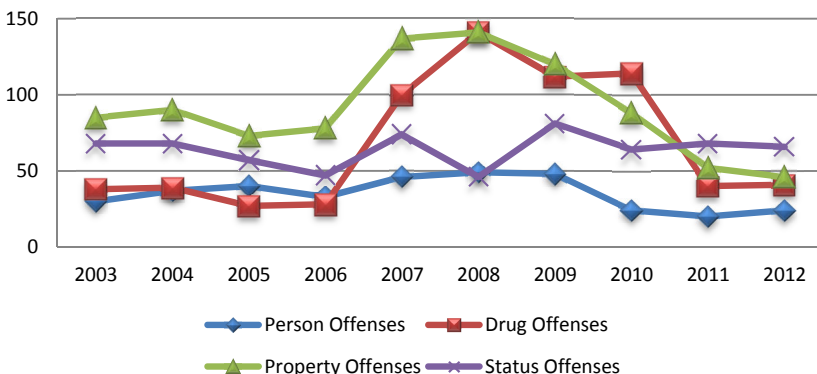

From 2003 through 2012, the number of juveniles adjudicated for person offenses decreased from 30 to 24, a 20.0% decrease.

The number of juveniles adjudicated for drug offenses increased from 38 in 2003 to 41 in 2012, a 7.9% increase.

The number of juveniles adjudicated for property offenses decreased from 85 in 2003 to 46 in 2012, a 45.9% decrease.

The number of juveniles adjudicated for status offenses decreased from 68 in 2003 to 66 in 2012, a 2.9% decrease.

Maui County, Total New Juvenile Probation Sentences, 2003-2012

Gender	2003	2004	2005	2006	2007	2008	2009	2010	2011	2012	Total
Male	76	92	71	71	134	116	71	95	83	50	859
Female	32	27	15	5	31	16	32	34	17	25	234
Total	108	119	86	76	165	132	103	129	100	75	1093
Age	2003	2004	2005	2006	2007	2008	2009	2010	2011	2012	Total
9 or under	-	-	-	-	-	-	-	-	-	-	-
10	-	-	-	-	-	-	-	-	-	-	-
11	-	-	-	-	-	-	-	-	-	-	-
12	3	2	3	12	0	1	1	5	2	2	31
13	14	23	11	12	4	15	2	11	10	4	106
14	26	34	18	12	24	47	27	13	17	9	227
15	17	20	16	11	51	29	23	25	45	21	258
16	21	24	27	16	54	21	26	44	10	21	264
17	22	14	11	9	32	12	19	26	11	18	174
18	-	2	-	4	-	7	2	4	3	-	22
19 & over	5	-	-	-	-	-	3	1	2	-	11
Total	108	119	86	76	165	132	103	129	100	75	1093
Race/Ethnicity	2003	2004	2005	2006	2007	2008	2009	2010	2011	2012	Total
Caucasian	23	15	11	23	15	6	12	47	32	18	202
African American	-	-	-	-	-	5	1	-	-	-	6
Latino/Hispanic	1	1	-	6	1	-	6	2	-	3	20
Chinese	3	-	-	-	-	-	-	-	-	-	3
Filipino	14	6	10	4	32	47	15	15	5	3	151
Japanese	-	5	-	-	2	2	4	-	-	-	13
Korean	-	-	-	-	-	-	-	-	-	-	-
Mixed/Other Asian	1	-	3	-	7	-	-	1	-	-	12
Hawaiian/part-Hawaiian	51	86	46	40	75	59	58	45	48	46	554
Samoan	-	1	-	-	-	-	-	1	8	-	10
Mixed/Other Pacific Islander	11	-	1	1	-	-	-	4	1	-	18
Mixed Race	4	5	15	2	33	11	7	10	6	5	98
All Others	-	-	-	-	-	-	-	-	-	-	-
Unknown	-	-	-	-	-	2	-	4	-	-	6
Missing	-	-	-	-	-	-	-	-	-	-	-
Total	108	119	86	76	165	132	103	129	100	75	1093
Offense Type	2003	2004	2005	2006	2007	2008	2009	2010	2011	2012	Total
Person Offenses	11	19	12	13	9	12	29	21	10	16	152
Drug Offenses	9	16	9	5	17	19	15	26	7	12	135
Sex Offenses	16	2	4	1	29	4	5	3	4	2	70
Property Offenses	29	48	38	33	66	69	28	45	58	25	439
Weapons/Intimidation	12	5	5	9	9	3	8	7	6	4	68
Status Offenses	1	4	-	3	6	5	5	2	2	1	29
Other Offenses	30	25	18	12	29	20	13	25	13	15	200
Total	108	119	86	76	165	132	103	129	100	75	1093

Maui County, Total New Juvenile Probation Sentences, 2003-2012

Maui County, Total New Juvenile Probation Sentences, by Gender, 2003-2012

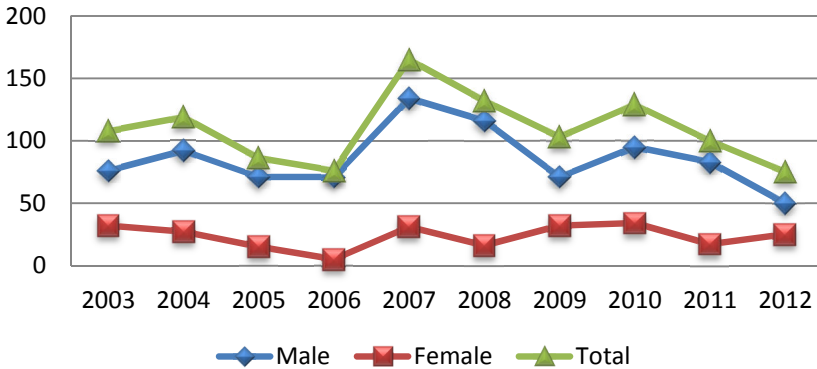

Total juvenile probation sentences decreased from 108 in 2003 to 75 in 2012, a 30.6% decrease.

Total male probation sentences decreased from 76 in 2003 to 50 in 2012, a 34.2% decrease.

Total female probation sentences decreased from 32 in 2003 to 25 in 2012, a 21.9% decrease.

From 2003 through 2012, no juveniles age 11 and under were sentenced to probation.

Total probation sentences of juveniles ages 12 to 14 decreased from 43 in 2003 to 15 in 2012, a 65.1% decrease.

Total probation sentences of juveniles ages 15 to 17 remained steady at 60, from 2003 through 2012.

Total probation sentences of juveniles age 18 and over decreased from 5 in 2003 to 0 in 2012.

Maui County, Total New Juvenile Probation Sentences, by Age, 2003-2012

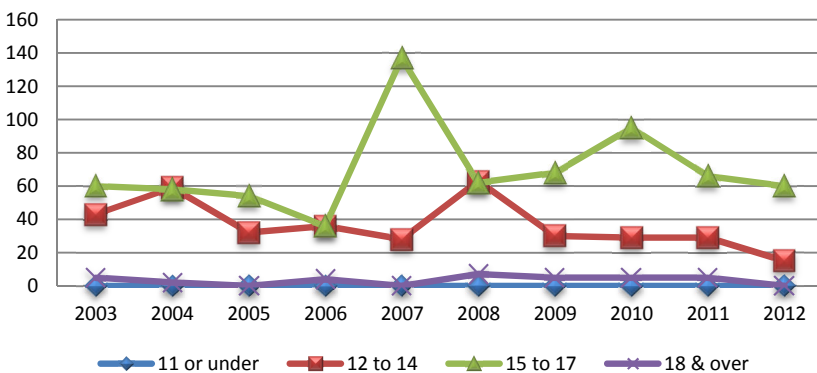

From 2003 through 2012, total probation sentences for person offenses increased from 11 to 16, an 18.2% increase.

Total probation sentences for drug offenses increased from 9 in 2003 to 12 in 2012, a 33.3% increase.

Total probation sentences for property offenses decreased from 29 in 2003 to 25 in 2012, a 13.8% decrease.

Total probation sentences for status offenses remained steady at 1, from 2003 through 2012.

Maui County, Total New Juvenile Probation Sentences, by Selected Offense Types, 2003-2012

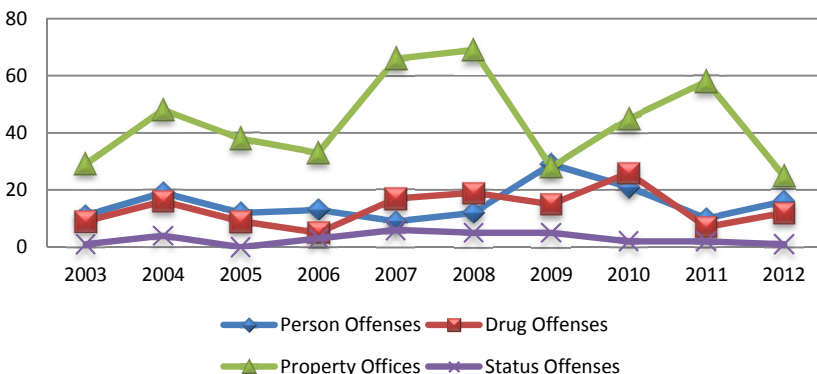

Maui County, Individual Juveniles Sentenced to New Probation, 2003-2012

Gender	2003	2004	2005	2006	2007	2008	2009	2010	2011	2012	Total
Male	34	48	36	31	40	39	32	48	29	28	365
Female	20	16	10	4	12	8	14	15	12	16	127
Total	54	64	46	35	52	47	46	63	41	44	492
Age	2003	2004	2005	2006	2007	2008	2009	2010	2011	2012	Total
9 or under	-	-	-	-	-	-	-	-	-	-	-
10	-	-	-	-	-	-	-	-	-	-	-
11	-	-	-	-	-	-	-	-	-	-	-
12	3	2	2	3	-	1	1	3	2	1	18
13	8	11	7	5	3	4	1	5	4	2	50
14	10	15	8	8	10	12	10	8	12	7	100
15	10	11	11	8	17	13	13	14	10	13	120
16	10	14	13	6	11	8	12	18	7	13	112
17	12	9	5	4	11	7	5	11	4	8	76
18	-	2	-	1	-	2	2	3	1	-	11
19 & over	1	-	-	-	-	-	2	1	1	-	5
Total	54	64	46	35	52	47	46	63	41	44	492
Race/Ethnicity	2003	2004	2005	2006	2007	2008	2009	2010	2011	2012	Total
Caucasian	10	9	6	9	7	3	6	17	8	9	84
African American	-	-	-	-	-	1	1	-	-	-	2
Latino/Hispanic	1	1	-	1	1	-	3	1	-	3	11
Chinese	1	-	-	-	-	-	-	-	-	-	1
Filipino	8	4	4	3	7	13	7	9	2	3	60
Japanese	-	1	-	-	1	1	2	-	-	-	5
Korean	-	-	-	-	-	-	-	-	-	-	-
Mixed/Other Asian	1	-	1	-	3	-	-	1	-	-	6
Hawaiian/part-Hawaiian	25	45	26	19	27	22	23	25	26	26	264
Samoan	-	1	-	-	-	-	-	1	2	-	4
Mixed/Other Pacific Islander	4	-	1	1	-	-	-	1	1	-	8
Native American	-	-	-	-	-	-	-	-	-	-	-
Mixed Race	4	3	8	2	6	6	4	6	2	3	44
All Others	-	-	-	-	-	-	-	-	-	-	-
Unknown	-	-	-	-	-	1	-	2	-	-	3
Missing	-	-	-	-	-	-	-	-	-	-	-
Total	54	64	46	35	52	47	46	63	41	44	492
Offense Type	2003	2004	2005	2006	2007	2008	2009	2010	2011	2012	Total
Person Offenses	8	13	9	9	6	6	15	13	7	12	98
Drug Offenses	4	10	4	3	10	9	6	10	6	10	72
Sex Offenses	6	2	2	1	3	3	3	3	2	1	26
Property Offenses	19	26	21	13	26	21	13	24	20	11	194
Weapons/Intimidation	6	3	4	7	2	-	4	5	3	4	38
Status Offenses	-	-	-	-	1	1	1	-	-	-	3
Other Offenses	11	10	6	2	4	7	4	8	3	6	61
Total	54	64	46	35	52	47	46	63	41	44	492

Maui County, Individual Juveniles Sentenced to New Probation, 2003-2012

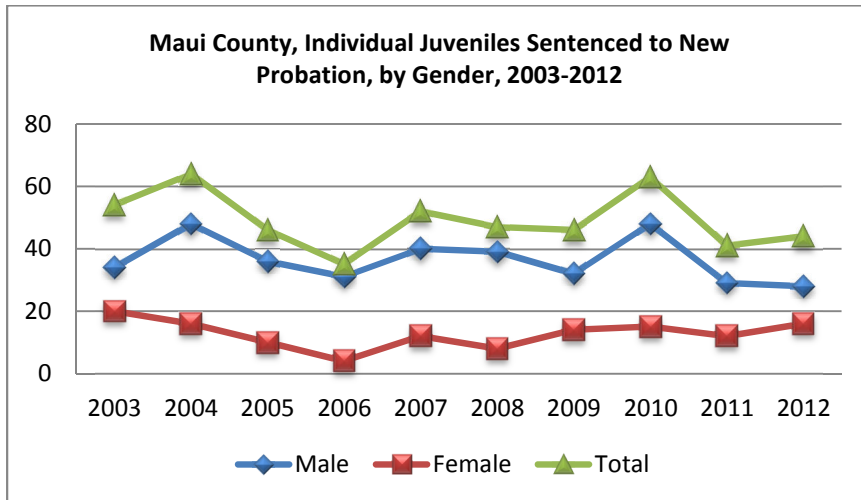

The number of juveniles placed on probation decreased from 54 in 2003 to 44 in 2012, an 18.5% decrease.

The number of males placed on probation decreased from 34 in 2003 to 28 in 2012, a 17.6% decrease.

The number of females placed on probation decreased from 20 in 2003 to 16 in 2012, a 20.0% decrease.

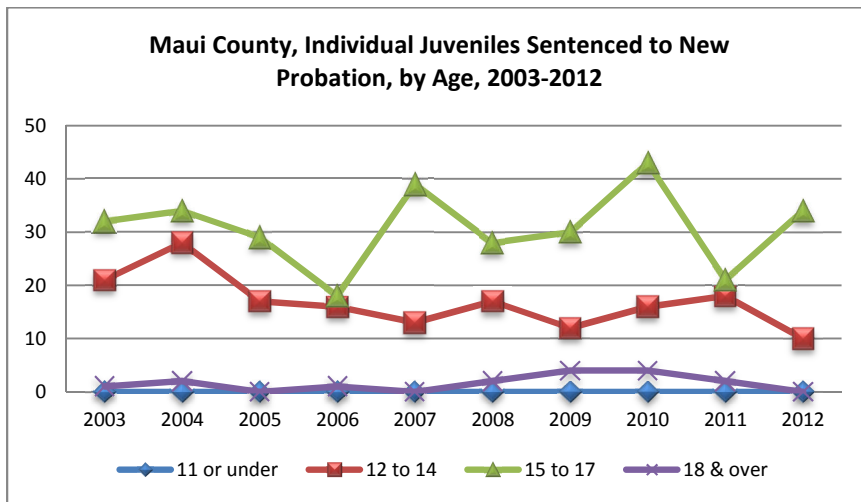

From 2003 through 2012, no juveniles age 11 and under were placed on probation.

The number of juveniles placed on probation ages 12 to 14 decreased from 21 in 2003 to 10 in 2012, a 52.4% decrease.

The number of juveniles placed on probation ages 15 to 17 increased from 32 in 2003 to 34 in 2012, a 6.3% increase.

The number of juveniles placed on probation age 18 and over decreased from 1 in 2003 to 0 in 2012.

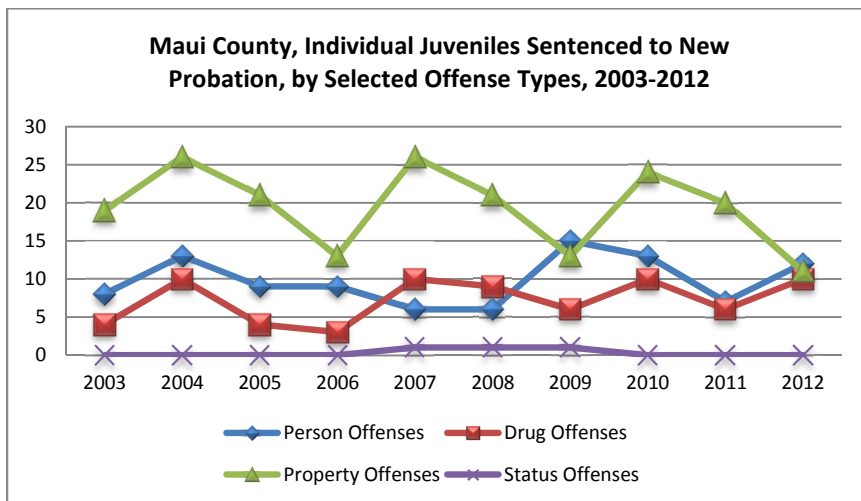

From 2003 through 2012, the number of juveniles placed on probation for person offenses increased from 8 to 12, a 50.0% increase.

The number of juveniles placed on probation for drug offenses increased from 4 in 2003 to 10 in 2012, a 150.0% increase.

The number of juveniles placed on probation for property offenses decreased from 19 in 2003 to 11 in 2012, a 42.1% decrease.

The number of juveniles placed on probation for status offenses remained steady at 0 from 2003 through 2012.

Maui County, Total Juvenile Confinements to the Hawaii Youth Correctional Facility, 2003-2012

Gender	2003	2004	2005	2006	2007	2008	2009	2010	2011	2012	Total
Male	19	24	29	29	23	38	47	26	24	25	284
Female	4	5	2	5	7	9	10	16	13	7	78
Total	23	29	31	34	30	47	57	42	37	32	362
Age	2003	2004	2005	2006	2007	2008	2009	2010	2011	2012	Total
9 or under	-	-	-	-	-	-	-	-	-	-	-
10	-	-	-	-	-	-	-	-	-	-	-
11	-	-	-	-	-	-	-	-	-	-	-
12	-	-	-	1	-	-	-	-	-	-	1
13	-	-	-	1	-	-	-	-	-	-	1
14	-	3	3	5	1	3	2	1	2	1	21
15	7	6	7	6	6	7	8	8	9	5	69
16	4	8	11	8	11	16	17	14	5	13	107
17	10	9	7	8	7	16	17	14	9	9	106
18	2	3	3	5	5	5	13	5	12	4	57
19 & over	-	-	-	-	-	-	-	-	-	-	-
Total	23	29	31	34	30	47	57	42	37	32	362
Race/Ethnicity	2003	2004	2005	2006	2007	2008	2009	2010	2011	2012	Total
Caucasian	2	3	1	3	9	11	10	6	1	2	48
African American	-	-	-	-	-	-	-	-	-	-	-
Latino/Hispanic	-	-	-	-	-	1	1	-	-	1	3
Chinese	-	-	-	-	-	-	-	-	-	-	-
Filipino	-	3	1	3	-	5	8	2	4	3	29
Japanese	-	-	2	1	-	-	-	-	-	-	3
Korean	-	-	-	-	-	-	-	-	-	-	-
Mixed/Other Asian	-	1	-	2	-	4	1	-	-	-	8
Hawaiian/part-Hawaiian	12	17	18	20	18	21	33	31	25	19	214
Samoan	-	-	2	-	-	-	-	-	-	-	2
Mixed/Other Pacific Islander	4	2	2	-	-	-	1	1	1	3	14
Native American	-	-	-	-	-	-	-	-	-	-	-
Mixed Race	5	3	5	2	3	4	2	1	6	4	35
All Others	-	-	-	-	-	-	-	-	-	-	-
Unknown	-	-	-	-	-	-	-	-	-	-	-
Missing	-	-	-	3	-	1	1	1	-	-	6
Total	23	29	31	34	30	47	57	42	37	32	362
Offense Type	2003	2004	2005	2006	2007	2008	2009	2010	2011	2012	Total
Person Offenses	4	5	4	4	7	6	6	3	2	6	47
Drug Offenses	-	1	1	1	2	2	3	3	2	6	21
Sex Offenses	1	-	-	1	1	2	-	-	1	1	7
Property Offenses	8	10	15	17	7	20	24	15	15	10	141
Weapons/Intimidation	4	-	2	1	2	2	-	2	-	2	15
Status Offenses	-	1	-	-	-	-	-	-	-	1	2
Other Offenses	6	12	9	10	11	15	24	19	17	6	129
Total	23	29	31	34	30	47	57	42	37	32	362

Maui County, Total Juvenile Confinements to the Hawaii Youth Correctional Facility, 2003-2012

Maui County, Total Confinements to HYCF, by Gender, 2003-2012

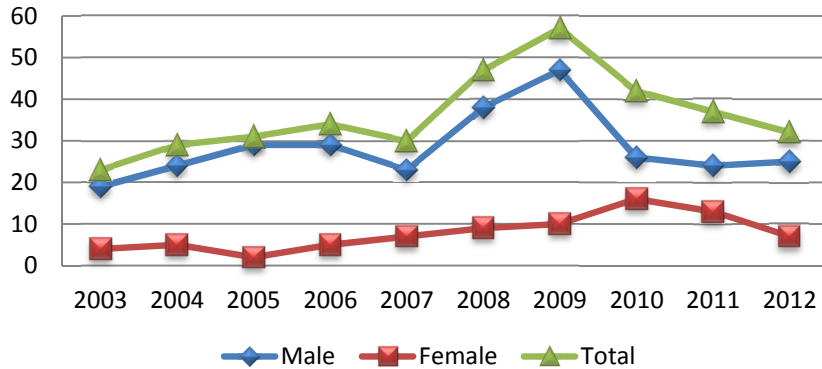

Total juvenile confinements to HYCF increased from 23 in 2003 to 32 in 2012, a 39.1% increase.

Total male confinements to HYCF increased from 19 in 2003 to 25 in 2012, a 31.6% increase.

Total female confinements to HYCF increased from 4 in 2003 to 7 in 2012, a 75.0% increase.

Maui County, Total Confinements to HYCF, by Age, 2003-2012

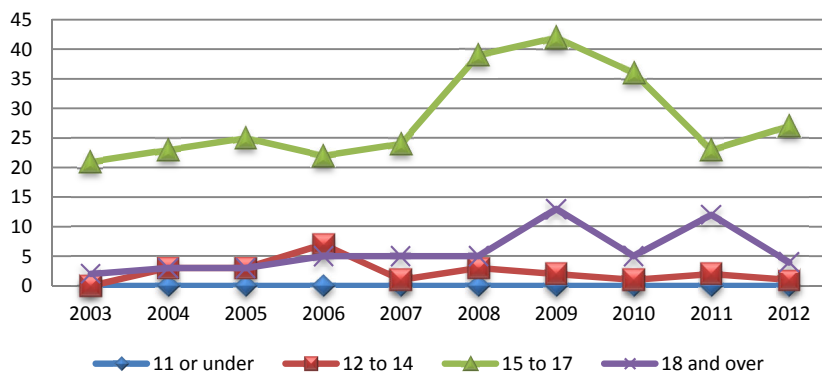

From 2003 through 2012, no juveniles age 11 and under were confined in HYCF.

Total confinements to HYCF of juveniles ages 12 to 14 increased from 0 in 2003 to 1 in 2012.

Total confinements to HYCF of juveniles ages 15 to 17 increased from 21 in 2003 to 27 in 2012, a 28.6% increase.

Total confinements to HYCF of juveniles age 18 and over increased from 2 in 2003 to 4 in 2012, a 100.0% increase.

Maui County, Total Confinements to HYCF, by Selected Offense Types, 2003-2012

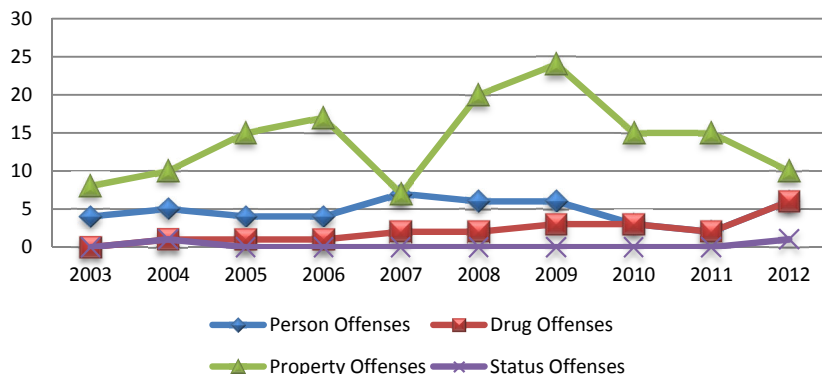

From 2003 through 2012, total confinements to HYCF for person offenses increased from 4 to 6, a 50.0% increase.

Total confinements to HYCF for drug offenses increased from 0 in 2003 to 6 in 2012.

Total confinements to HYCF for property offenses increased from 8 in 2003 to 10 in 2012, a 25.0% increase.

Total confinements to HYCF for status offenses increased from 0 in 2003 to 1 in 2012.

Maui County, Individual Juveniles Confined to the Hawaii Youth Correctional Facility, 2003-2012

Gender	2003	2004	2005	2006	2007	2008	2009	2010	2011	2012	Total
Male	16	22	23	24	21	35	42	26	21	23	253
Female	4	4	2	5	4	8	10	11	12	7	67
Total	20	26	25	29	25	43	52	37	33	30	320
Age	2003	2004	2005	2006	2007	2008	2009	2010	2011	2012	Total
9 or under	-	-	-	-	-	-	-	-	-	-	-
10	-	-	-	-	-	-	-	-	-	-	-
11	-	-	-	-	-	-	-	-	-	-	-
12	-	-	-	1	-	-	-	-	-	-	1
13	-	-	-	1	-	-	-	-	-	-	1
14	-	3	3	4	1	3	2	1	2	1	20
15	5	5	6	4	4	7	6	6	7	5	55
16	4	8	7	8	9	14	15	11	5	11	92
17	9	7	7	6	6	14	17	14	8	9	97
18	2	3	2	5	5	5	12	5	11	4	54
19 & over	-	-	-	-	-	-	-	-	-	-	-
Total	20	26	25	29	25	43	52	37	33	30	320
Race/Ethnicity	2003	2004	2005	2006	2007	2008	2009	2010	2011	2012	Total
Caucasian	2	3	1	3	6	10	10	6	1	2	44
African American	-	-	-	-	-	-	-	-	-	-	-
Latino/Hispanic	-	-	-	-	-	1	1	-	-	1	3
Chinese	-	-	-	-	-	-	-	-	-	-	-
Filipino	-	3	1	2	-	5	5	2	3	2	23
Japanese	-	-	1	1	-	-	-	-	-	-	2
Korean	-	-	-	-	-	-	-	-	-	-	-
Mixed/Other Asian	-	1	-	1	-	3	1	-	-	-	6
Hawaiian/part-Hawaiian	10	14	16	17	16	19	31	26	24	18	191
Samoan	-	-	1	-	-	-	-	-	-	-	1
Mixed/Other Pacific Islander	3	2	1	-	-	-	1	1	1	3	12
Native American	-	-	-	-	-	-	-	-	-	-	-
Mixed Race	5	3	4	2	3	4	2	1	4	4	32
All Others	-	-	-	-	-	-	-	-	-	-	-
Unknown	-	-	-	-	-	-	-	-	-	-	-
Missing	-	-	-	3	-	1	1	1	-	-	6
Total	20	26	25	29	25	43	52	37	33	30	320
Offense Type	2003	2004	2005	2006	2007	2008	2009	2010	2011	2012	Total
Person Offenses	3	5	3	4	6	5	4	3	1	5	39
Drug Offenses	-	1	1	1	2	2	3	3	1	6	20
Sex Offenses	1	-	-	1	1	2	-	-	1	1	7
Property Offenses	7	8	11	14	5	19	24	14	14	10	126
Weapons/Intimidation	4	-	1	1	2	2	-	2	-	2	14
Status Offenses	-	1	-	-	-	-	-	-	-	-	1
Other Offenses	5	11	9	8	9	13	21	15	16	6	113
Total	20	26	25	29	25	43	52	37	33	30	320

Maui County, Individual Juveniles Confined to the Hawaii Youth Correctional Facility, 2003-2012

Maui County, Individual Juveniles Confined to HYCF, by Gender, 2003-2012

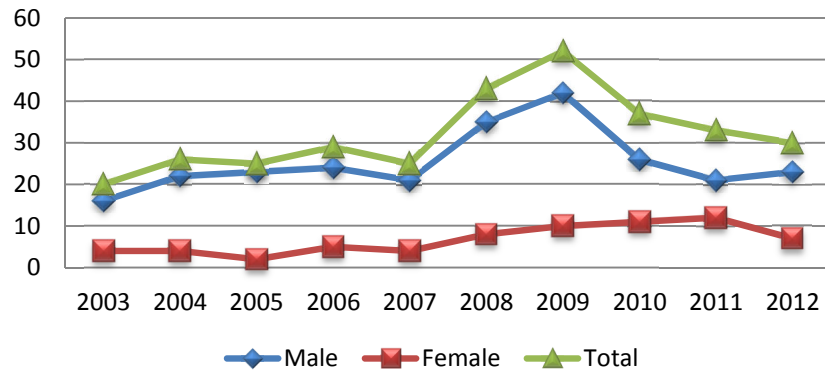

The number of juveniles confined to HYCF increased from 20 in 2003 to 30 in 2012, a 50.0% increase.

The number of males confined to HYCF increased from 16 in 2003 to 23 in 2012, a 43.8% increase.

The number of females confined to HYCF increased from 4 in 2003 to 7 in 2012, a 75.0% increase.

From 2003 through 2012, no juveniles age 11 and under were confined in HYCF.

The number of juveniles confined to HYCF ages 12 to 14 increased from 0 in 2003 to 1 in 2012.

The number of juveniles confined to HYCF ages 15 to 17, increased from 18 in 2003 to 25 in 2012, a 38.9% increase.

The number of juveniles confined to HYCF age 18 and over increased from 2 in 2003 to 4 in 2012, a 100.0% increase.

Maui County, Individual Juveniles Confined to HYCF, by Age, 2003-2012

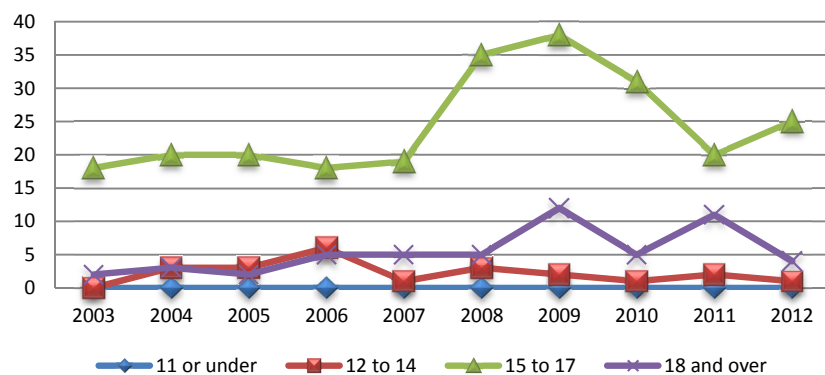

From 2003 through 2012, the number of juveniles confined to HYCF for person offenses increased from 3 to 5, a 66.7% increase.

The number of juveniles confined to HYCF for drug offenses increased from 0 in 2003 to 6 in 2012.

The number of juveniles confined to HYCF for property offenses increased from 7 in 2003 to 10 in 2012, a 42.9% increase.

The number of juveniles confined to HYCF for status offenses remained steady at 0, from 2003 through 2012.

Maui County, Individual Juveniles Confined to HYCF, by Selected Offense Types, 2003-2012

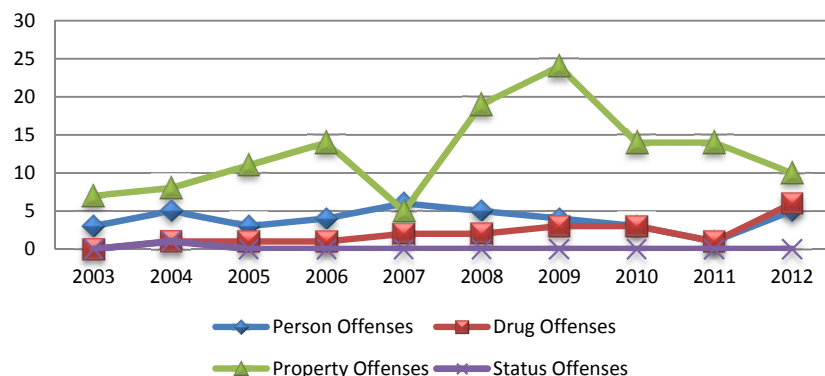

HAWAII COUNTY

Hawaii County, Total Juvenile Arrests, 2003-2012

Gender	2003	2004	2005	2006	2007	2008	2009	2010	2011	2012	Total
Male	1,453	1,326	1,412	1,515	1,541	1,610	1,355	1,212	1,036	785	13,245
Female	865	902	921	1,152	1,048	956	801	828	656	509	8,638
Total	2,318	2,228	2,333	2,667	2,589	2,566	2,156	2,040	1,692	1,294	21,883
Age	2003	2004	2005	2006	2007	2008	2009	2010	2011	2012	Total
9 or under	32	21	11	8	12	7	3	6	2	6	108
10	12	15	15	14	8	6	6	18	-	2	96
11	23	38	34	31	29	23	21	27	25	5	256
12	76	73	85	122	64	57	72	55	58	33	695
13	177	185	235	313	225	218	138	192	99	116	1,898
14	350	314	298	486	443	400	330	327	287	193	3,428
15	457	450	438	528	577	558	454	440	360	293	4,555
16	520	491	556	655	597	686	556	489	389	331	5,270
17	657	617	641	492	628	607	563	483	465	314	5,467
18	13	23	20	12	6	4	12	3	7	1	101
19 & over	1	1	-	6	-	-	1	-	-	-	9
Total	2,318	2,228	2,333	2,667	2,589	2,566	2,156	2,040	1,692	1,294	21,883
Race/Ethnicity	2003	2004	2005	2006	2007	2008	2009	2010	2011	2012	Total
Caucasian	562	591	622	767	825	799	574	492	436	355	6,023
African American	16	31	60	29	43	61	60	48	53	42	443
Latino/Hispanic	25	25	35	88	115	87	50	90	81	36	632
Chinese	8	6	4	5	6	11	26	17	6	6	95
Filipino	159	128	187	208	305	248	240	194	149	132	1,950
Japanese	75	60	98	82	102	87	66	91	73	64	798
Korean	1	2	7	1	5	1	5	5	1	-	28
Mixed/Other Asian	34	14	11	7	2	-	3	5	1	1	78
Hawaiian/part-Hawaiian	1,005	934	914	1,006	872	860	810	766	584	438	8,189
Samoa	7	13	18	13	26	20	15	49	25	21	207
Mixed/Other Pacific Islander	13	17	43	33	47	114	74	79	39	36	495
Native American	-	2	-	1	8	10	9	9	24	7	70
Mixed Race	184	95	65	72	5	10	1	-	-	-	432
All Others	24	59	78	178	164	229	187	152	139	106	1,316
Unknown	177	184	81	79	63	28	35	43	81	50	821
Missing	28	67	110	98	1	1	1	-	-	-	306
Total	2,318	2,228	2,333	2,667	2,589	2,566	2,156	2,040	1,692	1,294	21,883
Offense Type	2003	2004	2005	2006	2007	2008	2009	2010	2011	2012	Total
Person Offenses	190	229	177	170	131	155	110	129	116	59	1,466
Drug Offenses	365	330	335	380	336	332	328	279	236	149	3,070
Sex Offenses	57	32	32	22	2	10	8	14	5	2	184
Property Offenses	472	454	455	595	466	515	430	409	313	246	4,355
Weapons/Intimidation	120	155	111	88	50	58	43	55	56	24	760
Status Offenses	840	776	958	1,233	1,352	1,280	1,030	987	805	672	9,933
Other Offenses	274	252	265	179	252	216	207	167	161	142	2,115
Total	2,318	2,228	2,333	2,667	2,589	2,566	2,156	2,040	1,692	1,294	21,883

Hawaii County, Total Juvenile Arrests, 2003-2012

Hawaii, Total Arrests, by Gender, 2003-2012

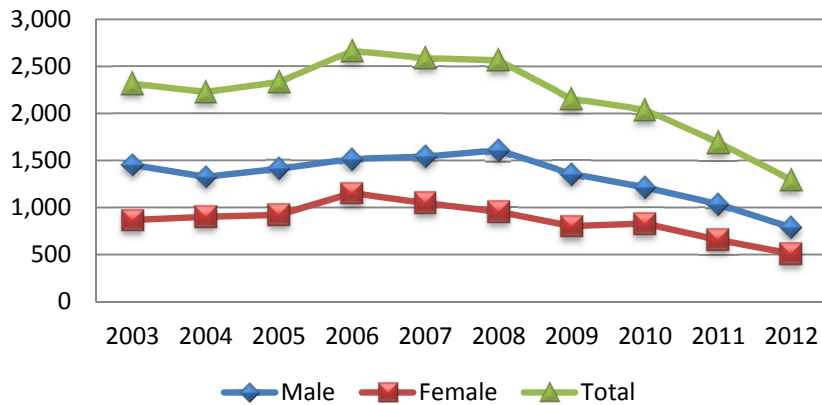

Total juvenile arrests decreased from 2,318 in 2003 to 1,294 in 2012, a 44.2% decrease.

Total male arrests decreased from 1,453 in 2003 to 785 in 2012, a 46.0% decrease.

Total female arrests decreased from 865 in 2003 to 509 in 2012, a 41.2% decrease.

Hawaii County, Total Arrests, by Age, 2003-2012

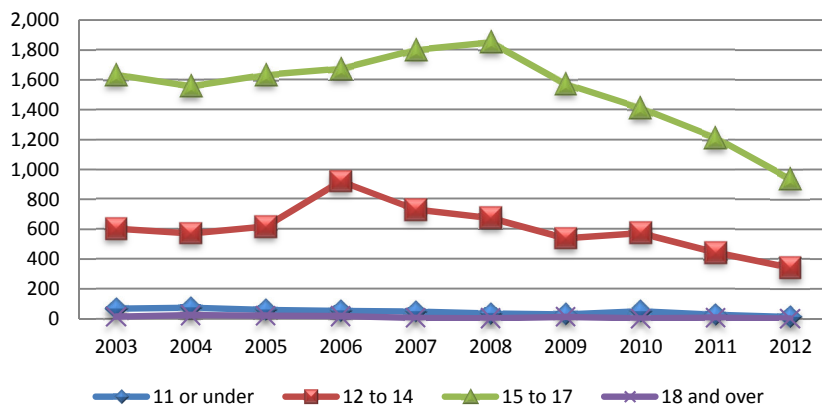

From 2003 through 2012, total arrests for juveniles age 11 and under decreased from 67 to 13, an 80.6% decrease.

Total arrests for juveniles ages 12 to 14 decreased from 603 in 2003 to 342 in 2012, a 43.3% decrease.

Total arrests for juveniles ages 15 to 17 decreased from 1,634 in 2003 to 938 in 2012, a 42.6% decrease.

Total arrests for juveniles age 18 and over decreased from 14 in 2003 to 1 in 2012, a 92.9% decrease.

Hawaii County, Total Arrests, by Selected Offense Types, 2003-2012

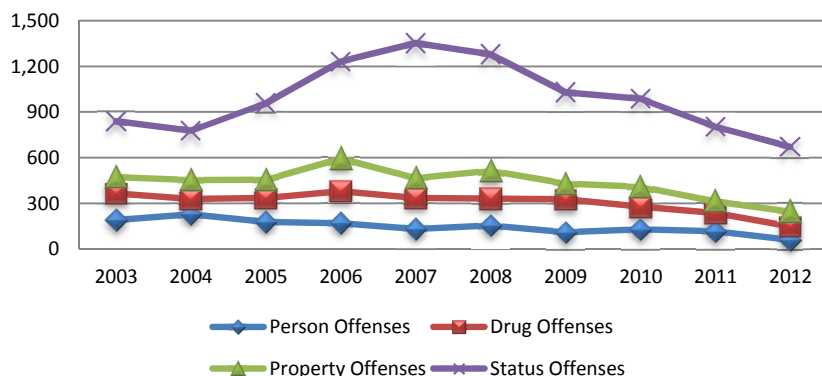

From 2003 through 2012, total arrests for person offenses decreased from 190 to 59, a 68.9% decrease.

Total arrests for drug offenses decreased from 365 in 2003 to 149 in 2012, a 59.2% decrease.

Total arrests for property offenses decreased from 472 in 2003 to 246 in 2012, a 47.9% decrease.

Total arrests for status offenses decreased from 840 in 2003 to 672 in 2012, a 20.0% decrease.

Hawaii County, Individual Juveniles Arrested, 2003-2012

Gender	2003	2004	2005	2006	2007	2008	2009	2010	2011	2012	Total
Male	685	657	662	689	673	694	626	533	500	389	6,108
Female	451	485	493	473	487	472	397	390	345	236	4,229
Total	1,136	1,142	1,155	1,162	1,160	1,166	1,023	923	845	625	10,337
Age	2003	2004	2005	2006	2007	2008	2009	2010	2011	2012	Total
9 or under	27	19	7	8	8	6	3	5	1	3	87
10	11	13	13	7	7	5	5	8	-	2	71
11	16	28	24	23	18	14	18	17	21	5	184
12	56	58	52	55	38	45	45	34	37	25	445
13	91	119	118	119	113	96	87	92	70	66	971
14	163	165	153	191	190	171	131	140	131	107	1,542
15	216	226	201	228	246	237	220	175	166	133	2,048
16	247	239	262	259	283	302	229	216	195	147	2,379
17	297	261	314	261	253	287	281	234	217	136	2,541
18	11	13	11	8	4	3	3	2	7	1	63
19 & over	1	1	-	3	-	-	1	-	-	-	6
Total	1,136	1,142	1,155	1,162	1,160	1,166	1,023	923	845	625	10,337
Race/Ethnicity	2003	2004	2005	2006	2007	2008	2009	2010	2011	2012	Total
Caucasian	312	309	296	324	343	349	298	257	239	172	2,899
African American	9	17	18	15	24	22	27	21	22	19	194
Latino/Hispanic	18	17	22	40	45	51	35	35	27	13	303
Chinese	6	5	4	5	6	7	6	7	3	5	54
Filipino	68	75	126	111	148	134	108	93	97	64	1,024
Japanese	37	38	52	32	51	41	34	46	34	27	392
Korean	1	2	4	1	4	1	4	1	1	-	19
Mixed/Other Asian	6	6	2	4	1	-	1	2	1	1	24
Hawaiian/part-Hawaiian	427	409	399	388	387	392	371	303	263	195	3,534
Samoan	6	6	10	8	12	13	9	14	8	6	92
Mixed/Other Pacific Islander	10	6	18	15	29	34	35	34	26	27	234
Native American	-	1	-	1	4	3	4	3	4	3	23
Mixed Race	66	40	20	18	3	3	1	-	-	-	151
All Others	21	30	48	70	71	98	75	81	57	59	610
Unknown	127	128	50	50	31	17	14	26	63	34	540
Missing	22	53	86	80	1	1	1	-	-	-	244
Total	1,136	1,142	1,155	1,162	1,160	1,166	1,023	923	845	625	10,337
Offense Type	2003	2004	2005	2006	2007	2008	2009	2010	2011	2012	Total
Person Offenses	131	174	125	112	90	126	82	96	84	45	1,065
Drug Offenses	203	196	189	204	193	197	201	168	168	103	1,822
Sex Offenses	34	26	19	13	2	7	3	10	4	2	120
Property Offenses	299	305	283	313	285	305	257	247	218	156	2,668
Weapons/Intimidation	68	84	61	54	30	30	25	21	34	19	426
Status Offenses	313	291	383	382	464	408	358	308	263	225	3,395
Other Offenses	88	66	95	84	96	93	97	73	74	75	841
Total	1,136	1,142	1,155	1,162	1,160	1,166	1,023	923	845	625	10,337

Hawaii County, Individual Juveniles Arrested, 2003-2012

Hawaii County, Individual Juveniles Arrested, by Gender, 2003-2012

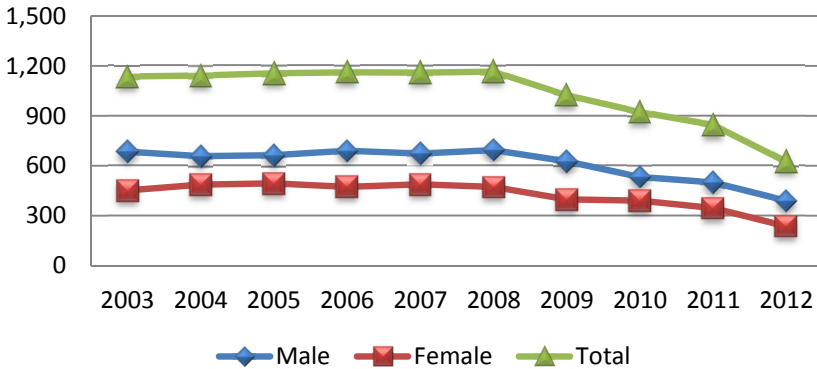

The number of juveniles arrested decreased from 1,136 in 2003 to 625 in 2012, a 44.9% decrease.

The number of males arrested decreased from 685 in 2003 to 389 in 2012, a 43.2% decrease.

The number of females arrested decreased from 451 in 2003 to 236 in 2012, a 47.7% decrease.

From 2003 through 2012, the number of juveniles arrested age 11 and under decreased from 54 to 10, an 81.5% decrease.

The number of juveniles arrested ages 12 to 14 decreased from 310 in 2003 to 198 in 2012, a 36.1% decrease.

The number of juveniles arrested ages 15 to 17 decreased from 760 in 2003 to 416 in 2012, a 45.3% decrease.

The number of juveniles arrested age 18 and over decreased from 12 in 2003 to 1 in 2012, a 91.7% decrease.

Hawaii County, Individual Juveniles Arrested, by Age, 2003-2012

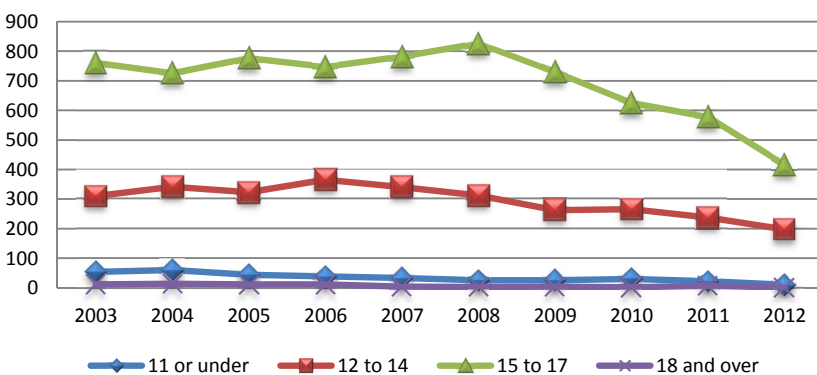

Hawaii County, Individual Juveniles Arrested, by Selected Offense Types, 2003-2012

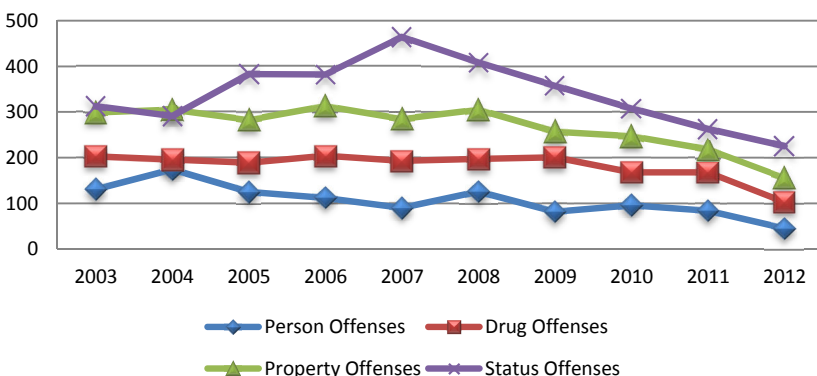

From 2003 through 2012, the number of juveniles arrested for person offenses decreased from 131 to 45, a 65.6% decrease.

The number of juveniles arrested for drug offenses decreased from 203 in 2003 to 103 in 2012, a 49.3% decrease.

The number of juveniles arrested for property offenses decreased from 299 in 2003 to 156 in 2012, a 47.8% decrease.

The number of juveniles arrested for status offenses decreased from 313 in 2003 to 225 in 2012, a 28.1% decrease.

Hawaii County, Total Juvenile Petitions*, 2003-2012

Gender	2003	2004	2005	2006	2007	2008	2009	2010	2011	2012	Total
Male	983	929	947	1,313	1,291	1,380	1,066	1,099	914	938	10,860
Female	458	402	336	591	505	563	342	500	348	412	4,457
Missing	-	-	1	-	-	-	2	-	-	-	3
Total	1,441	1,331	1,284	1,904	1,796	1,943	1,410	1,599	1,262	1,350	15,320
Age	2003	2004	2005	2006	2007	2008	2009	2010	2011	2012	Total
9 or under	35	23	24	25	19	36	17	53	33	48	313
10	11	7	6	10	8	20	8	41	11	15	137
11	20	27	9	15	14	26	18	25	31	9	194
12	48	35	36	47	22	37	21	51	28	31	356
13	87	128	91	118	97	120	52	97	51	80	921
14	253	190	182	304	214	280	126	127	159	147	1,982
15	285	195	220	373	388	328	277	240	204	273	2,783
16	275	287	291	432	394	493	351	357	239	327	3,446
17	350	316	344	410	504	470	403	414	348	277	3,836
18	71	122	80	163	136	132	126	164	154	122	1,270
19 & over	6	1	1	7	-	1	11	30	4	21	82
Total	1,441	1,331	1,284	1,904	1,796	1,943	1,410	1,599	1,262	1,350	15,320
Race/Ethnicity	2003	2004	2005	2006	2007	2008	2009	2010	2011	2012	Total
Caucasian	319	241	202	363	401	413	280	298	242	190	2,949
African American	15	4	30	12	24	38	32	34	19	23	231
Latino/Hispanic	15	25	19	26	34	49	24	32	48	14	286
Chinese	3	-	-	1	1	2	4	5	1	1	18
Filipino	49	43	43	68	64	79	90	60	48	78	622
Japanese	32	17	37	18	51	48	29	31	23	35	321
Korean	-	-	-	-	-	-	-	-	-	-	-
Mixed/Other Asian	45	14	10	2	5	-	3	7	-	6	92
Hawaiian/part-Hawaiian	623	661	673	1,014	815	906	623	657	565	485	7,022
Samoaan	3	4	8	6	9	17	11	22	24	9	113
Mixed/Other Pacific Islander	10	23	16	44	37	67	48	50	35	32	362
Native American	2	-	-	-	-	-	-	1	-	-	3
Mixed Race	169	152	128	171	165	143	85	85	64	79	1,241
All Others	-	-	-	-	-	-	-	-	-	-	-
Unknown	156	147	117	179	190	181	179	317	193	398	2,057
Missing	-	-	1	-	-	-	2	-	-	-	3
Total	1,441	1,331	1,284	1,904	1,796	1,943	1,410	1,599	1,262	1,350	15,320
Offense Type	2003	2004	2005	2006	2007	2008	2009	2010	2011	2012	Total
Person Offenses	124	110	105	161	174	266	142	167	144	128	1,521
Drug Offenses	149	132	122	234	229	231	229	233	163	180	1,902
Sex Offenses	32	41	24	47	14	18	32	41	73	85	407
Property Offenses	284	218	252	469	543	594	438	460	308	357	3,923
Weapons/Intimidation	59	54	66	83	85	92	77	72	68	86	742
Status Offenses	482	343	317	492	403	386	218	309	231	259	3,440
Other Offenses	311	433	398	418	348	356	274	317	275	255	3,385
Total	1,441	1,331	1,284	1,904	1,796	1,943	1,410	1,599	1,262	1,350	15,320

*See page 121 for definition.

Hawaii County, Total Juvenile Petitions, 2003-2012

Hawaii County, Total Petitions, by Gender, 2003-2012

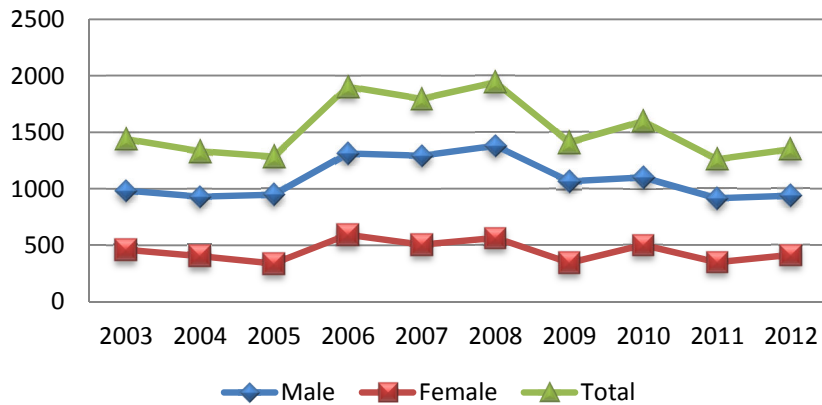

Total juvenile petitions decreased from 1,441 in 2003 to 1,350 in 2012, a 6.3% decrease.

Total male petitions decreased from 983 in 2003 to 938 in 2012, a 4.6% decrease.

Total female petitions decreased from 458 in 2003 to 412 in 2012, a 10.0% decrease.

From 2003 through 2012, total petitions of juveniles age 11 and under increased from 66 to 72, a 9.1% increase.

Total petitions of juveniles ages 12 to 14 decreased from 388 in 2003 to 258 in 2012, a 33.5% decrease.

Total petitions of juveniles ages 15 to 17 decreased from 910 in 2003 to 877 in 2012, a 3.6% decrease.

Total petitions of juveniles age 18 and over increased from 77 in 2003 to 143 in 2012, an 85.7% increase.

Hawaii County, Total Petitions, by Age, 2003-2012

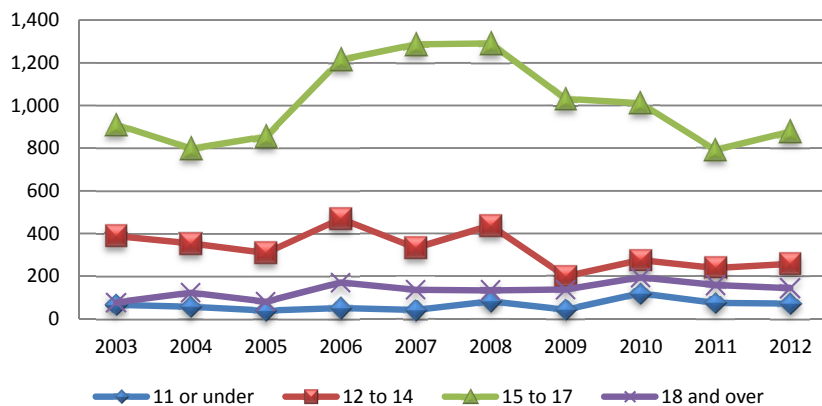

From 2003 through 2012, total petitions for person offenses increased from 124 to 128, a 3.2% increase.

Total petitions for drug offenses increased from 149 in 2003 to 180 in 2012, a 20.8% increase.

Total petitions for property offenses increased from 284 in 2003 to 357 in 2012, a 25.7% increase.

Total petitions for status offenses decreased from 482 in 2003 to 259 in 2012, a 46.3% decrease.

Hawaii County, Total Petitions, by Selected Offense Types, 2003-2012

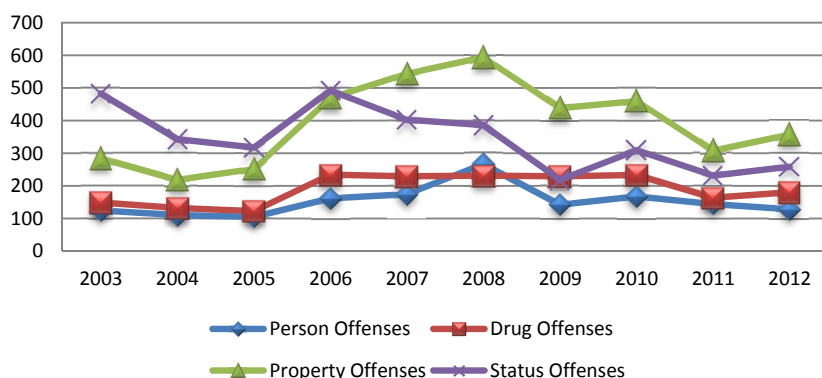

Hawaii County, Individual Juveniles Petitioned*, 2003-2012

Gender	2003	2004	2005	2006	2007	2008	2009	2010	2011	2012	Total
Male	430	395	370	461	543	564	438	451	367	407	4,426
Female	256	198	194	256	287	286	190	227	186	210	2,290
Missing	-	-	1	-	-	-	2	-	-	-	3
Total	686	593	565	717	830	850	630	678	553	617	6,716
Age	2003	2004	2005	2006	2007	2008	2009	2010	2011	2012	Total
9 or under	33	22	22	17	19	33	14	46	31	43	280
10	10	4	6	9	7	13	4	20	9	15	97
11	16	21	7	7	8	18	12	16	13	6	124
12	26	24	28	24	16	20	13	27	16	19	213
13	43	64	45	38	48	55	26	42	25	50	436
14	115	90	84	96	114	113	67	61	66	76	882
15	133	97	105	146	179	142	113	97	89	114	1,215
16	148	125	104	171	188	198	147	140	103	131	1,455
17	137	104	128	148	187	195	161	160	139	107	1,466
18	23	41	35	58	64	63	66	64	60	52	526
19 & over	2	1	1	3	-	-	7	5	2	4	25
Total	686	593	565	717	830	850	630	678	553	617	6,719
Race/Ethnicity	2003	2004	2005	2006	2007	2008	2009	2010	2011	2012	Total
Caucasian	131	105	100	135	156	169	119	116	98	84	1,213
African American	8	3	6	7	10	12	9	8	10	10	83
Latino/Hispanic	7	10	7	11	14	24	12	17	16	8	126
Chinese	2	-	-	1	1	2	2	1	1	1	11
Filipino	27	20	22	34	32	52	40	33	27	29	316
Japanese	17	11	17	13	19	24	12	14	11	10	148
Korean	-	-	-	-	-	-	-	-	-	-	-
Mixed/Other Asian	3	2	2	1	4	-	2	2	-	2	18
Hawaiian/part-Hawaiian	299	265	262	330	360	344	263	252	210	181	2,766
Samoaan	2	2	4	3	5	9	6	7	5	3	46
Mixed/Other Pacific Islander	3	11	7	12	16	25	12	14	16	19	135
Native American	1	-	-	-	-	-	-	1	-	-	2
Mixed Race	58	61	45	49	61	49	36	38	21	27	445
All Others	-	-	-	-	-	-	-	-	-	-	-
Unknown	128	103	92	121	152	140	115	175	138	243	1,407
Missing	-	-	1	-	-	-	2	-	-	-	3
Total	686	593	565	717	830	850	630	678	553	617	6,719
Offense Type	2003	2004	2005	2006	2007	2008	2009	2010	2011	2012	Total
Person Offenses	78	84	61	90	116	165	83	100	91	84	952
Drug Offenses	69	60	54	96	117	128	115	127	84	91	941
Sex Offenses	11	15	15	11	6	15	11	11	21	25	141
Property Offenses	128	103	108	136	203	216	172	141	119	139	1,465
Weapons/Intimidation	30	36	27	29	46	27	32	34	24	31	316
Status Offenses	294	198	199	252	257	207	128	182	144	185	2,046
Other Offenses	76	97	101	103	85	92	89	83	70	62	858
Total	686	593	565	717	830	850	630	678	553	617	6,719

*See page 121 for definition.

Hawaii County, Individual Juveniles Petitioned, 2003-2012

Hawaii County, Individual Juveniles Petitioned, by Gender, 2003-2012

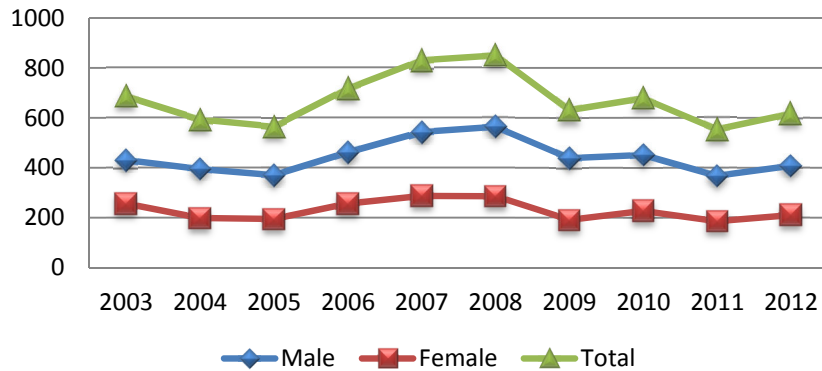

The number of juveniles petitioned decreased from 686 in 2003 to 617 in 2012, a 10.1% decrease.

The number of males petitioned decreased from 430 in 2003 to 407 in 2012, a 5.3% decrease.

The number of females petitioned decreased from 256 in 2003 to 210 in 2012, a 17.9% decrease.

From 2003 through 2012, the number of juveniles petitioned age 11 and under increased from 59 to 64, an 8.5% increase.

The number of juveniles petitioned ages 12 to 14 decreased from 184 in 2003 to 145 in 2012, a 21.2% decrease.

The number of juveniles petitioned ages 15 to 17 decreased from 418 in 2003 to 352 in 2012, a 15.8% decrease.

The number of juveniles petitioned age 18 and over increased from 25 in 2003 to 56 in 2012, a 124.0% increase.

Hawaii County, Individual Juveniles Petitioned, by Age, 2003-2012

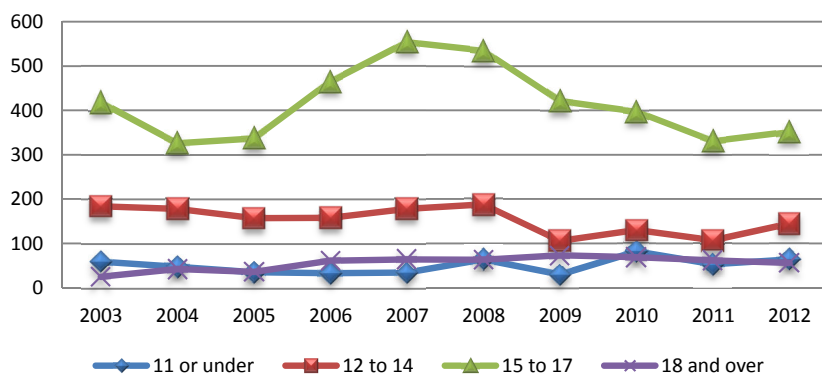

Hawaii County, Individual Juveniles Petitioned, by Selected Offense Types, 2003-2012

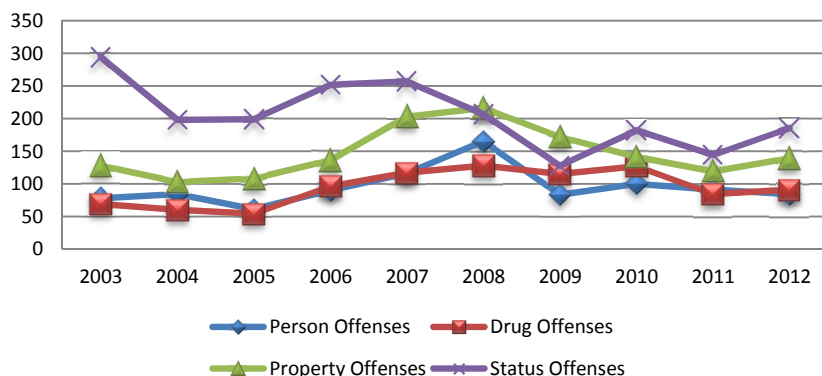

From 2003 through 2012, the number of juveniles petitioned for person offenses increased from 78 to 84, a 7.7% increase.

The number of juveniles petitioned for drug offenses increased from 69 in 2003 to 91 in 2012, a 31.9% increase.

The number of juveniles petitioned for property offenses increased from 128 in 2003 to 139 in 2012, an 8.6% increase.

The number of juveniles petitioned for status offenses decreased from 294 in 2003 to 185 in 2012, a 37.1% decrease.

Hawaii County, Total Juvenile Adjudications*, 2003-2012

Gender	2003	2004	2005	2006	2007	2008	2009	2010	2011	2012	Total
Male	486	463	437	583	630	715	475	458	308	344	4,899
Female	252	173	180	283	276	246	151	201	160	173	2,095
Total	738	636	617	866	906	961	626	659	468	517	6,994
Age	2003	2004	2005	2006	2007	2008	2009	2010	2011	2012	Total
9 or under	15	11	10	-	8	11	7	18	9	10	99
10	9	6	4	4	4	8	2	12	4	6	59
11	10	17	4	3	11	11	9	14	9	1	89
12	28	16	13	26	8	24	9	13	14	12	163
13	52	65	50	63	54	64	27	44	23	28	470
14	149	109	98	141	125	153	57	56	71	74	1,033
15	133	102	122	183	208	165	136	108	75	124	1,356
16	143	129	154	222	225	272	178	193	93	131	1,740
17	179	133	138	168	230	198	157	157	145	100	1,605
18	18	47	23	55	33	55	44	43	25	30	373
19 & over	2	1	1	1	-	-	-	1	-	1	7
Total	738	636	617	866	906	961	626	659	468	517	6,994
Race/Ethnicity	2003	2004	2005	2006	2007	2008	2009	2010	2011	2012	Total
Caucasian	152	120	96	167	208	220	126	113	96	73	1,371
African American	7	3	16	9	17	25	21	17	6	10	131
Latino/Hispanic	9	16	8	9	17	22	10	12	11	9	123
Chinese	2	-	-	-	-	-	2	4	-	-	8
Filipino	19	21	19	36	33	34	49	25	18	24	278
Japanese	16	5	22	8	25	22	16	14	7	20	155
Korean	-	-	-	-	-	-	-	-	-	-	-
Mixed/Other Asian	6	2	4	-	2	-	1	3	-	3	21
Hawaiian/part-Hawaiian	347	316	330	482	398	445	249	262	208	185	3,222
Samoan	2	1	2	3	5	12	6	7	13	5	56
Mixed/Other Pacific Islander	2	17	1	19	15	39	30	25	6	10	164
Native American	2	-	-	-	-	-	-	-	-	-	2
Mixed Race	96	89	67	65	87	62	41	35	21	40	603
All Others	-	-	-	-	-	-	-	-	-	-	-
Unknown	78	46	52	68	99	80	75	142	82	138	860
Missing	-	-	-	-	-	-	-	-	-	-	-
Total	738	636	617	866	906	961	626	659	468	517	6,994
Offense Type	2003	2004	2005	2006	2007	2008	2009	2010	2011	2012	Total
Person Offenses	71	61	55	94	80	128	68	69	62	58	746
Drug Offenses	74	64	56	123	111	112	96	88	54	67	845
Sex offenses	16	31	8	22	8	13	7	13	10	22	150
Property Offenses	132	107	142	203	272	317	199	224	104	131	1,831
Weapons/Intimidation	27	26	29	38	36	29	30	25	22	26	288
Status Offenses	273	165	168	188	222	207	103	124	101	98	1,649
Other Offenses	145	182	159	198	177	155	123	116	115	115	1,485
Total	738	636	617	866	906	961	626	659	468	517	6,994

*See page 121 for definition.

Hawaii County, Total Juvenile Adjudications, 2003-2012

Hawaii County, Total Adjudications, by Gender, 2003-2012

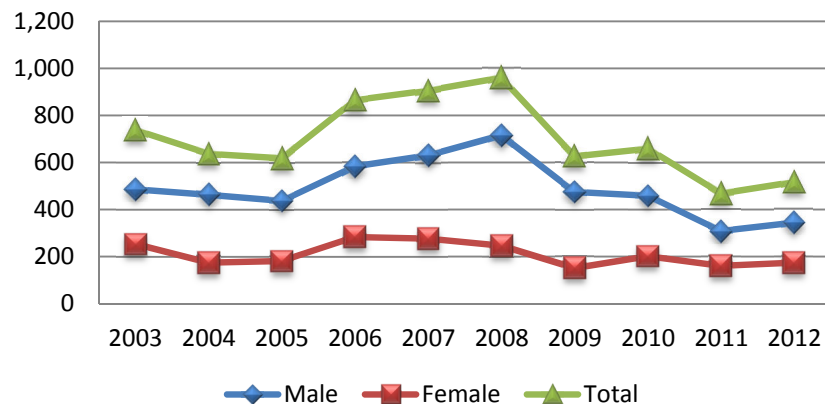

Total juvenile adjudications decreased from 738 in 2003 to 517 in 2012, a 29.9% decrease.

Total male adjudications decreased from 486 in 2003 to 344 in 2012, a 29.2% decrease.

Total female adjudications decreased from 252 in 2003 to 173 in 2012, a 31.3% decrease.

From 2003 through 2012, total adjudications of juveniles age 11 and under decreased from 34 to 17, a 50.0% decrease.

Total adjudications of juveniles ages 12 to 14 decreased from 229 in 2003 to 114 in 2012, a 50.2% decrease.

Total adjudications of juveniles ages 15 to 17 decreased from 455 in 2003 to 355 in 2012, a 21.9% decrease.

Total adjudications of juveniles age 18 and over increased from 20 in 2003 to 31 in 2012, a 55.0% increase.

Hawaii County, Total Adjudications, by Age, 2003-2012

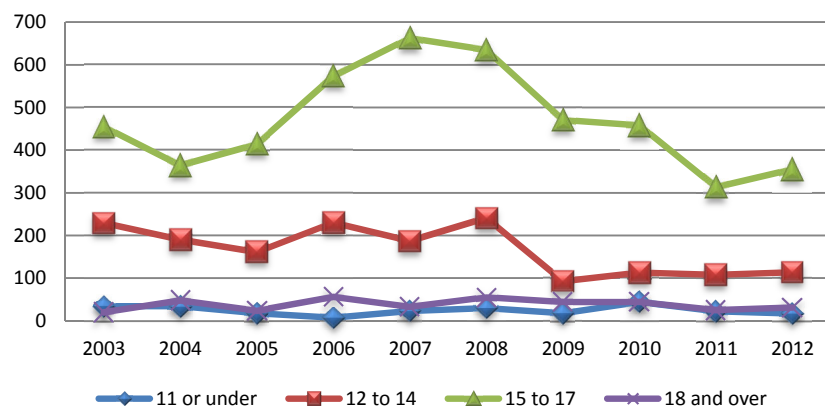

From 2003 through 2012, total adjudications for person offenses decreased from 71 to 58, an 18.3% decrease.

Total adjudications for drug offenses decreased from 74 in 2003 to 67 in 2012, a 9.5% decrease.

Total adjudications for property offenses decreased from 132 to 131, a 0.8% decrease.

Total adjudications for status offenses decreased from 273 in 2003 to 98 in 2012, a 64.1% decrease.

Hawaii County, Total Adjudications, by Selected Offense Types, 2003-2012

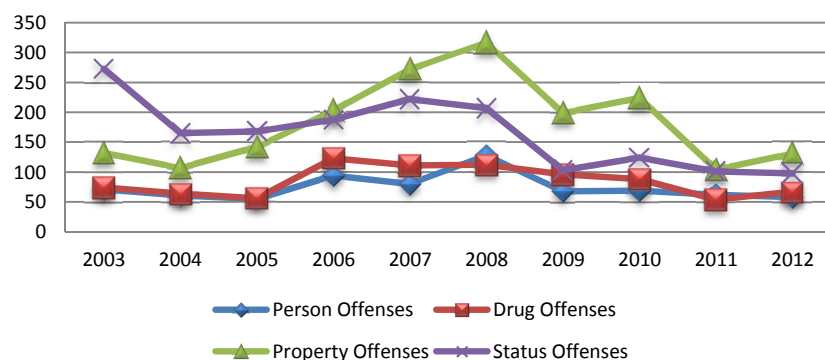

Hawaii County, Individual Juveniles Adjudicated*, 2003-2012

Gender	2003	2004	2005	2006	2007	2008	2009	2010	2011	2012	Total
Male	278	265	238	289	321	326	254	259	191	207	2,628
Female	172	105	112	143	179	142	108	112	109	111	1,293
Total	450	370	350	432	500	468	362	371	300	318	3,921
Age	2003	2004	2005	2006	2007	2008	2009	2010	2011	2012	Total
9 or under	14	10	9	-	8	10	7	17	9	10	94
10	9	3	4	3	4	5	2	9	4	6	49
11	7	15	3	2	7	7	6	13	7	1	68
12	17	14	12	15	8	11	6	13	11	9	116
13	29	41	29	23	38	30	16	21	15	24	266
14	81	67	58	53	73	67	38	34	42	50	563
15	87	67	75	100	113	80	74	62	51	69	778
16	108	71	74	119	127	117	95	93	60	76	940
17	84	59	72	86	100	112	92	84	84	53	826
18	13	22	13	30	22	29	26	24	17	19	215
19 & over	1	1	1	1	-	-	-	1	-	1	6
Total	450	370	350	432	500	468	362	371	300	318	3,921
Race/Ethnicity	2003	2004	2005	2006	2007	2008	2009	2010	2011	2012	Total
Caucasian	88	72	61	81	81	100	72	66	61	45	727
African American	3	2	6	6	8	9	7	5	3	6	55
Latino/Hispanic	3	8	4	4	9	13	8	8	6	6	69
Chinese	1	-	-	-	-	-	1	1	-	-	3
Filipino	16	13	13	21	26	24	25	18	11	15	182
Japanese	13	4	10	6	9	13	10	8	5	6	84
Korean	-	-	-	-	-	-	-	-	-	-	-
Mixed/Other Asian	3	2	1	-	2	-	1	1	-	2	12
Hawaiian/part-Hawaiian	203	177	173	214	219	202	147	144	126	107	1,712
Samoaan	2	1	2	2	3	7	4	4	4	3	32
Mixed/Other Pacific Islander	2	9	1	9	11	12	10	9	5	7	75
Native American	1	-	-	-	-	-	-	-	-	-	1
Mixed Race	40	40	33	35	46	26	19	20	10	17	286
All Others	-	-	-	-	-	-	-	-	-	-	-
Unknown	75	42	46	54	86	62	58	87	69	104	683
Missing	-	-	-	-	-	-	-	-	-	-	-
Total	450	370	350	432	500	468	362	371	300	318	3,921
Offense Types	2003	2004	2005	2006	2007	2008	2009	2010	2011	2012	Total
Person Offenses	51	53	41	56	61	89	47	51	47	48	544
Drug Offenses	47	44	34	65	72	71	65	65	46	45	554
Sex Offenses	12	15	8	11	7	11	4	8	6	16	98
Property Offenses	86	65	74	86	129	127	109	92	56	78	902
Weapons/Intimidation	19	18	20	19	25	12	17	15	13	16	174
Status Offenses	191	112	119	124	157	107	75	98	86	80	1,149
Other Offenses	44	63	54	71	49	51	45	42	46	35	500
Total	450	370	350	432	500	468	362	371	300	318	3,921

*See page 121 for definition.

Hawaii County, Individual Juveniles Adjudicated, 2003-2012

Hawaii County, Individual Juveniles Adjudicated, by Gender, 2003-2012

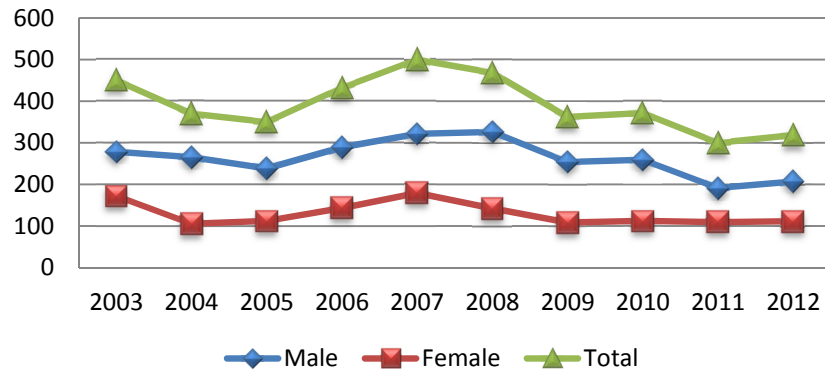

The number of juveniles adjudicated decreased from 450 in 2003 to 318 in 2012, a 29.3% decrease.

The number of males adjudicated decreased from 278 in 2003 to 207 in 2012, a 25.5% decrease.

The number of females adjudicated decreased from 172 in 2003 to 111 in 2012, a 35.5% decrease.

Hawaii County, Individual Juveniles Adjudicated, by Age, 2003-2012

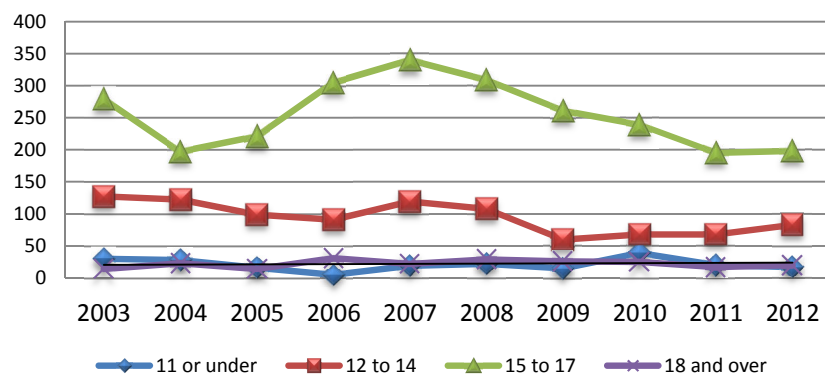

From 2003 through 2012, the number of juveniles adjudicated age 11 and under decreased from 30 to 17, a 43.3% decrease.

The number of juveniles adjudicated ages 12 to 14 decreased from 127 in 2003 to 83 in 2012, a 34.6% decrease.

The number of juveniles adjudicated ages 15 to 17 decreased from 279 in 2003 to 198 in 2012, a 29.0% decrease.

The number of juveniles adjudicated age 18 and over increased from 14 in 2003 to 20 in 2012, a 42.9% increase.

Hawaii County, Individual Juveniles Adjudicated, by Selected Offense Types, 2003-2012

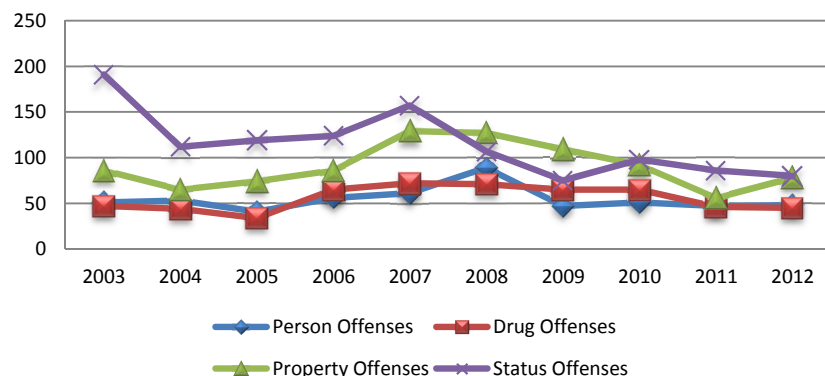

From 2003 through 2012, the number of juveniles adjudicated for person offenses decreased from 51 to 48, a 5.9% decrease.

The number of juveniles adjudicated for drug offenses decreased from 47 in 2003 to 45 in 2012, a 4.3% decrease.

The number of juveniles adjudicated for property offenses decreased from 86 in 2003 to 78 in 2012, a 9.3% decrease.

The number of juveniles adjudicated for status offenses decreased from 191 in 2003 to 80 in 2012, a 58.1% decrease.

Hawaii County, Total New Juvenile Probation Sentences, 2003-2012

Gender	2003	2004	2005	2006	2007	2008	2009	2010	2011	2012	Total
Male	37	56	33	57	33	46	63	100	70	64	559
Female	13	24	13	14	20	26	32	43	38	29	252
Total	50	80	46	71	53	72	95	143	108	93	811
Age	2003	2004	2005	2006	2007	2008	2009	2010	2011	2012	Total
9 or under	-	-	-	-	-	-	-	-	-	-	-
10	-	-	-	-	-	-	-	-	-	-	-
11	-	-	-	-	-	-	1	-	-	-	1
12	1	1	1	-	-	-	2	1	1	2	9
13	3	11	1	2	4	9	1	7	5	4	47
14	11	5	3	10	4	4	6	11	25	14	93
15	7	5	11	14	7	5	27	29	17	23	145
16	6	19	15	19	15	31	19	60	18	17	219
17	21	26	15	20	14	17	30	33	36	19	231
18	1	10	-	6	9	6	9	2	6	14	63
19 & over	-	3	-	-	-	-	-	-	-	-	3
Total	50	80	46	71	53	72	95	143	108	93	811
Race/Ethnicity	2003	2004	2005	2006	2007	2008	2009	2010	2011	2012	Total
Caucasian	17	18	10	24	16	32	15	35	24	20	211
African American	-	-	-	-	-	2	1	2	-	3	8
Latino/Hispanic	-	3	-	-	2	1	1	4	-	-	11
Chinese	-	-	-	-	-	-	2	2	-	-	4
Filipino	6	4	1	1	4	5	13	9	5	3	51
Japanese	1	1	4	1	3	-	3	2	1	7	23
Korea	-	-	-	-	-	-	-	-	-	-	-
Mixed/Other Asian	-	3	-	-	-	-	1	2	-	-	6
Hawaiian/part-Hawaiian	23	35	29	30	19	22	35	33	51	34	311
Samoan	-	-	1	-	-	-	-	3	5	-	9
Mixed/Other Pacific Islander	-	2	-	1	-	2	2	4	-	3	14
Native American	-	-	-	-	-	-	-	-	-	-	-
Mixed Race	2	2	-	8	2	3	2	4	1	3	27
All Others	-	-	-	-	-	-	-	-	-	-	-
Unknown	1	12	1	6	7	5	20	43	21	20	136
Missing	-	-	-	-	-	-	-	-	-	-	-
Total	50	80	46	71	53	72	95	143	108	93	811
Offense Type	2003	2004	2005	2006	2007	2008	2009	2010	2011	2012	Total
Person Offenses	7	12	5	13	11	12	14	11	22	17	124
Drug Offenses	10	20	14	24	11	25	37	37	33	24	235
Sex Offenses	-	2	-	-	-	2	2	1	-	3	10
Property Offenses	11	12	12	15	16	22	28	66	36	34	252
Weapons/Intimidation	5	5	-	3	1	2	2	4	4	6	32
Status Offenses	3	6	2	5	7	5	3	1	3	-	35
Other Offenses	14	23	13	11	7	4	9	23	10	9	123
Total	50	80	46	71	53	72	95	143	108	93	811

Hawaii County, Total New Juvenile Probation Sentences, 2003-2012

Hawaii County, Total New Juvenile Probation Sentences, by Gender, 2003-2012

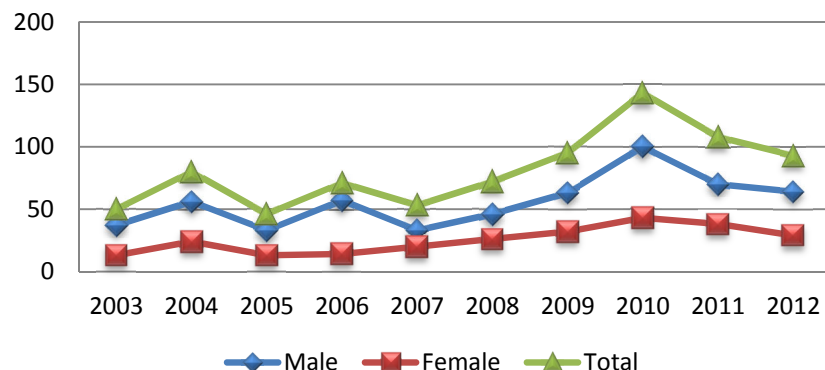

Total juvenile probation sentences increased from 50 in 2003 to 93 in 2012, an 86.0% increase.

Total male probation sentences increased from 37 in 2003 to 64 in 2012, a 72.9% increase.

Total female probation sentences increased from 13 in 2003 to 29 in 2012, a 123.1% increase.

From 2003 through 2012, total probation sentences of juveniles age 11 or under remained steady at 0.

Total probation sentences of juveniles ages 12 to 14 increased from 15 in 2003 to 20 in 2012, a 33.3% increase.

Total probation sentences of juveniles ages 15 to 17 increased from 34 in 2003 to 59 in 2012, a 73.5% increase.

Total probation sentences of juveniles age 18 and over increased from 1 in 2003 to 14 in 2012, a 1,300.0% increase.

Hawaii County, Total New Juvenile Probation Sentences, by Age, 2003-2012

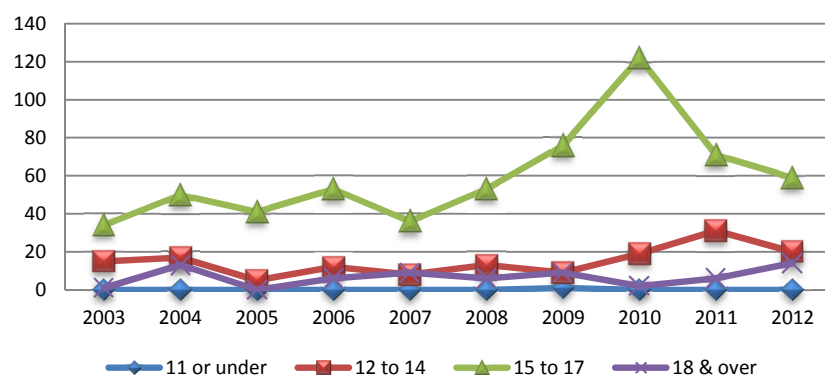

Hawaii County, Total New Juvenile Probation Sentences, by Selected Offense Types, 2003-2012

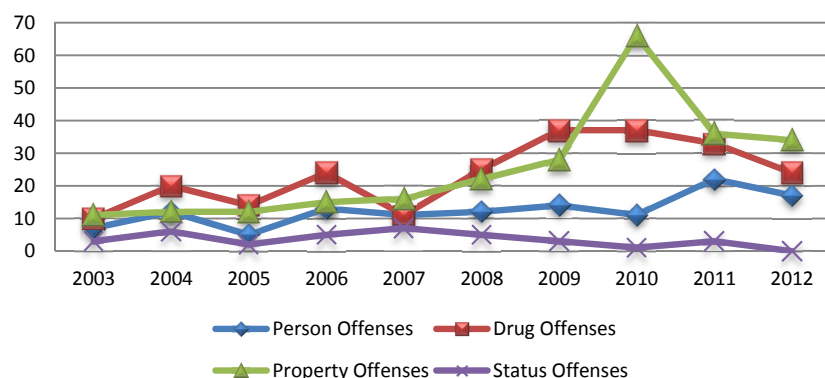

From 2003 through 2012, total probation sentences for person offenses increased from 7 to 17, a 142.9% increase.

Total probation sentences for drug offenses increased from 10 in 2003 to 24 in 2012, a 140.0% increase.

Total probation sentences for property offenses increased from 11 in 2003 to 34 in 2012, a 209.1% increase.

Total probation sentences for status offenses decreased from 3 in 2003 to 0 in 2012.

Hawaii County, Individual Juveniles Sentenced to New Probation, 2003-2012

Gender	2003	2004	2005	2006	2007	2008	2009	2010	2011	2012	Total
Male	24	38	19	32	24	33	43	50	49	44	356
Female	9	10	7	9	13	17	23	31	27	22	168
Total	33	48	26	41	37	50	66	81	76	66	524
Age	2003	2004	2005	2006	2007	2008	2009	2010	2011	2012	Total
9 or under	-	-	-	-	-	-	-	-	-	-	-
10	-	-	-	-	-	-	-	-	-	-	-
11	-	-	-	-	-	-	1	-	-	-	1
12	1	1	1	-	-	-	1	1	1	2	8
13	3	2	1	2	3	3	1	7	4	4	30
14	5	4	3	6	3	3	3	8	14	11	60
15	5	3	8	7	4	5	17	20	11	13	93
16	6	13	8	10	10	22	13	18	13	13	126
17	12	17	5	12	11	13	23	25	28	14	160
18	1	6	-	4	6	4	7	2	5	9	44
19 & over	-	2	-	-	-	-	-	-	-	-	2
Total	33	48	26	41	37	50	66	81	76	66	524
Race/Ethnicity	2003	2004	2005	2006	2007	2008	2009	2010	2011	2012	Total
Caucasian	10	14	5	13	12	20	12	22	17	16	141
African American	-	-	-	-	-	1	1	1	-	2	5
Latino/Hispanic	-	1	-	-	1	1	1	4	-	-	8
Chinese	-	-	-	-	-	-	1	1	-	-	2
Filipino	5	3	1	1	2	3	9	8	3	3	38
Japanese	1	1	2	1	2	-	2	2	1	2	14
Korean	-	-	-	-	-	-	-	-	-	-	-
Mixed/Other Asian	-	1	-	-	-	-	1	1	-	-	3
Hawaiian/part-Hawaiian	14	18	16	19	13	17	20	26	36	24	203
Samoan	-	-	1	-	-	-	-	1	2	-	4
Mixed/Other Pacific Islander	-	2	-	1	-	1	2	3	-	2	11
Native American	-	-	-	-	-	-	-	-	-	-	-
Mixed Race	2	1	-	3	1	2	1	3	1	2	16
All Others	-	-	-	-	-	-	-	-	-	-	-
Unknown	1	7	1	3	6	5	16	9	16	15	79
Missing	-	-	-	-	-	-	-	-	-	-	-
Total	33	48	26	41	37	50	66	81	76	66	524
Offense Type	2003	2004	2005	2006	2007	2008	2009	2010	2011	2012	Total
Person Offenses	7	9	3	9	9	10	11	10	18	16	102
Drug Offenses	9	12	10	19	9	20	29	29	29	16	182
Sex Offenses	-	2	-	-	-	1	2	1	-	1	7
Property Offenses	8	11	9	6	11	14	18	28	20	24	149
Weapons/Intimidation	4	3	-	2	1	1	1	4	2	6	24
Status Offenses	-	-	-	1	1	1	1	1	-	-	5
Other Offenses	5	11	4	4	6	3	4	8	7	3	55
Total	33	48	26	41	37	50	66	81	76	66	524

Hawaii County, Individual Juveniles Sentenced to New Probation, 2003-2012

Hawaii County, Individual Juveniles Sentenced to New Probation, by Gender, 2003-2012

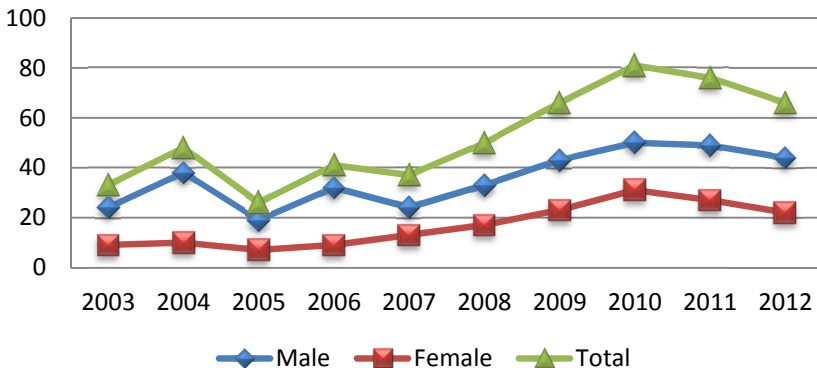

The number of juveniles placed on probation increased from 33 in 2003 to 66 in 2012, a 100.0% increase.

The number of males placed on probation increased from 24 in 2003 to 44 in 2012, an 83.3% increase.

The number of females placed on probation increased from 9 in 2003 to 22 in 2012, a 144.4% increase.

From 2003 through 2012, the number of juveniles placed on probation age 11 and under remained steady at 0.

The number of juveniles placed on probation ages 12 to 14 increased from 9 in 2003 to 17 in 2012, an 88.9% increase.

The number of juveniles placed on probation ages 15 to 17 increased from 23 in 2003 to 40 in 2012, a 73.9% increase.

The number of juveniles placed on probation age 18 and over increased from 1 in 2003 to 9 in 2012, an 800.0% increase.

Hawaii County, Individual Juveniles Sentenced to New Probation, by Age, 2003-2012

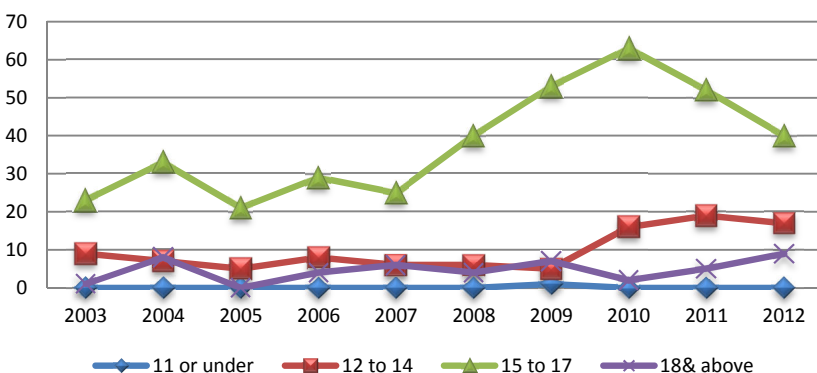

Hawaii County, Individual Juveniles Sentenced to New Probation, by Selected Offense Types, 2003-2012

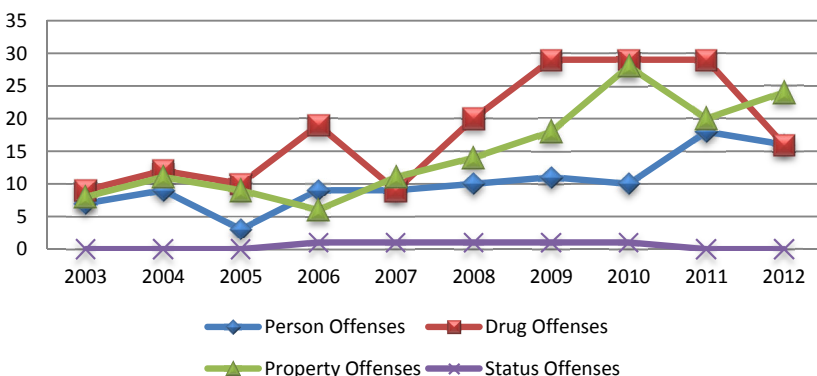

From 2003 through 2012, the number of juveniles placed on probation for person offenses increased from 7 to 16, a 128.6% increase.

The number of juveniles placed on probation for drug offenses increased from 9 in 2003 to 16 in 2012, a 77.8% increase.

The number of juveniles placed on probation for property offenses increased from 8 in 2003 to 24 in 2012, a 200.0% increase.

The number of juveniles placed on probation for status offenses remained steady at 0, from 2003 through 2012.

Hawaii County, Total Juvenile Confinements to the Hawaii Youth Correctional Facility, 2003-2012

Gender	2003	2004	2005	2006	2007	2008	2009	2010	2011	2012	Total
Male	24	21	17	37	32	22	30	21	21	18	243
Female	7	7	3	15	13	6	5	3	8	10	77
Total	31	28	20	52	45	28	35	24	29	28	320
Age	2003	2004	2005	2006	2007	2008	2009	2010	2011	2012	Total
9 or under	-	-	-	-	-	-	-	-	-	-	-
10	-	-	-	-	-	-	-	-	-	-	-
11	-	-	-	-	-	-	-	-	-	-	-
12	-	-	-	-	-	-	-	-	-	-	-
13	-	-	-	-	1	-	-	-	-	-	1
14	4	1	-	4	3	1	1	-	3	2	19
15	5	2	4	10	6	5	6	1	2	4	45
16	6	8	5	12	8	8	10	6	3	5	71
17	12	13	6	20	19	7	15	9	19	11	131
18	4	4	5	6	8	7	3	8	2	6	53
19 & over	-	-	-	-	-	-	-	-	-	-	-
Total	31	28	20	52	45	28	35	24	29	28	320
Race/Ethnicity	2003	2004	2005	2006	2007	2008	2009	2010	2011	2012	Total
Caucasian	7	7	3	4	8	8	5	2	7	6	57
African American	1	-	-	-	-	-	1	2	-	-	4
Latino/Hispanic	1	1	-	2	-	-	1	-	-	1	6
Chinese	-	-	-	-	-	-	-	-	-	-	-
Filipino	1	1	-	-	-	-	3	-	-	-	5
Japanese	1	-	-	-	1	1	2	2	-	-	7
Korean	-	-	-	-	-	-	-	-	-	-	-
Mixed/Other Asian	1	1	-	1	-	-	-	-	-	-	3
Hawaiian/part-Hawaiian	18	14	13	27	28	15	16	9	17	13	170
Samoan	-	-	-	-	-	-	-	2	-	1	3
Mixed/Other Pacific Islander	-	-	-	1	1	1	1	2	1	1	8
Native American	-	-	-	-	-	-	-	-	-	-	-
Mixed Race	1	4	4	6	5	2	5	5	4	6	42
All Others	-	-	-	-	-	-	-	-	-	-	-
Unknown	-	-	-	-	-	-	1	-	-	-	1
Missing	-	-	-	11	2	1	-	-	-	-	14
Total	31	28	20	52	45	28	35	24	29	28	320
Offense Type	2003	2004	2005	2006	2007	2008	2009	2010	2011	2012	Total
Person Offenses	6	6	2	7	3	1	3	6	3	5	42
Drug Offenses	1	1	1	2	2	1	1	1	-	-	10
Sex Offenses	-	1	-	2	-	-	-	-	2	-	5
Property Offenses	9	2	3	16	8	8	7	4	3	4	64
Weapons/Intimidation	5	-	1	1	3	-	-	-	-	2	12
Status Offenses	1	-	1	-	-	-	-	-	1	1	4
Other Offenses	9	18	12	24	29	18	24	13	20	16	183
Total	31	28	20	52	45	28	35	24	29	28	320

Hawaii County, Total Juvenile Confinements to the Hawaii Youth Correctional Facility, 2003-2012

Hawaii County, Total Confinements to HYCF, by Gender, 2003-2012

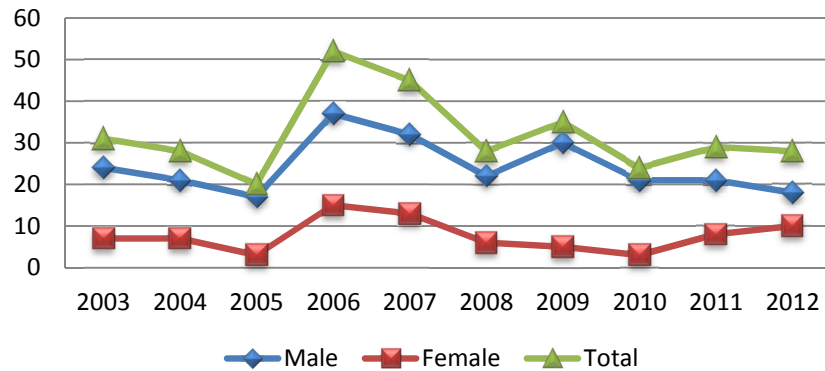

Total juvenile confinements to HYCF decreased from 31 in 2003 to 28 in 2012, a 9.7% decrease.

Total male confinements to HYCF decreased from 24 in 2003 to 18 in 2012, a 25.0% decrease.

Total female confinements to HYCF increased from 7 in 2003 to 10 in 2012, a 42.9% increase.

Hawaii County, Total Confinements to HYCF, by Age, 2003-2012

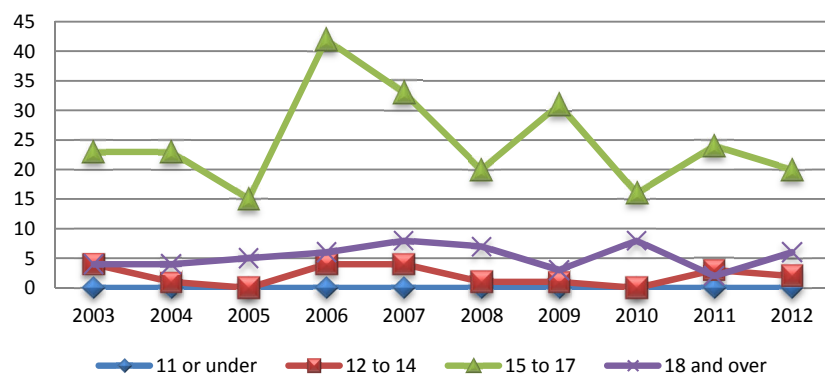

From 2003 through 2012, no juveniles age 11 and under were confined in HYCF.

Total confinements to HYCF of juveniles ages 12 to 14 decreased from 4 in 2003 to 2 in 2012, a 50.0% decrease.

Total confinements to HYCF of juveniles ages 15 to 17 decreased from 23 in 2003 to 20 in 2012, a 13.0% decrease.

Total confinements to HYCF of juveniles age 18 and over increased from 4 in 2003 to 6 in 2012, a 50.0% increase.

Hawaii County, Total Confinements to HYCF, by Selected Offense Types, 2003-2012

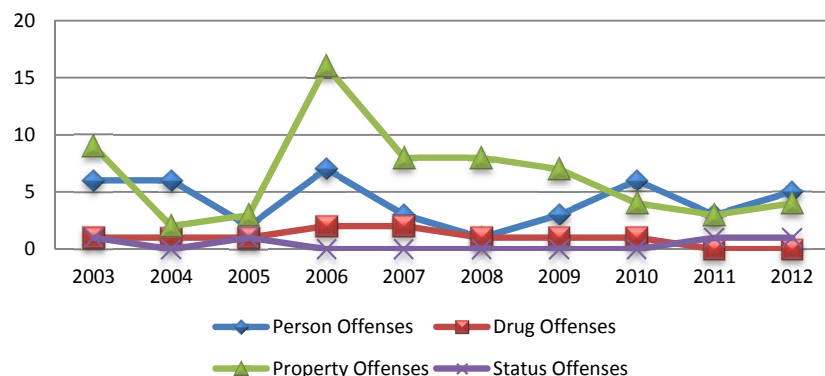

From 2003 through 2012, total confinements to HYCF for person offenses decreased from 6 to 5, a 16.7% decrease.

Total confinements to HYCF for drug offenses decreased from 1 in 2003 to 0 in 2012.

Total confinements to HYCF for property offenses decreased from 9 in 2003 to 4 in 2012, a 55.6% decrease.

Total confinements to HYCF for status offenses remained steady at 1, from 2003 through 2012.

Hawaii County, Individual Juveniles Confined to the Hawaii Youth Correctional Facility, 2003-2012

Gender	2003	2004	2005	2006	2007	2008	2009	2010	2011	2012	Total
Male	24	20	16	33	28	20	29	20	21	18	229
Female	7	6	3	13	12	6	5	3	7	8	70
Total	31	26	19	46	40	26	34	23	28	26	299
Age	2003	2004	2005	2006	2007	2008	2009	2010	2011	2012	Total
9 or under	-	-	-	-	-	-	-	-	-	-	-
10	-	-	-	-	-	-	-	-	-	-	-
11	-	-	-	-	-	-	-	-	-	-	-
12	-	-	-	-	-	-	-	-	-	-	-
13	-	-	-	-	1	-	-	-	-	-	1
14	4	1	-	4	3	1	1	-	3	2	19
15	5	2	4	7	5	5	5	1	2	4	40
16	6	8	4	9	6	6	10	6	3	5	63
17	12	11	6	20	18	7	15	9	18	9	125
18	4	4	5	6	7	7	3	7	2	6	51
19 & over	-	-	-	-	-	-	-	-	-	-	-
Total	31	26	19	46	40	26	34	23	28	26	299
Race/Ethnicity	2003	2004	2005	2006	2007	2008	2009	2010	2011	2012	Total
Caucasian	7	6	3	4	7	6	5	2	7	4	51
African American	1	-	-	-	-	-	1	2	-	-	4
Latino/Hispanic	1	1	-	2	-	-	1	-	-	1	6
Chinese	-	-	-	-	-	-	-	-	-	-	-
Filipino	1	1	-	-	-	-	3	-	-	-	5
Japanese	1	-	-	-	1	1	2	2	-	-	7
Korean	-	-	-	-	-	-	-	-	-	-	-
Mixed/Other Asian	1	1	-	1	-	-	-	-	-	-	3
Hawaiian/part-Hawaiian	18	13	12	24	25	15	16	9	16	13	161
Samoan	-	-	-	-	-	-	-	1	-	1	2
Mixed/Other Pacific Islander	-	-	-	1	1	1	-	2	1	1	7
Native American	-	-	-	-	-	-	-	-	-	-	-
Mixed Race	1	4	4	5	4	2	5	5	4	6	40
All Others	-	-	-	-	-	-	-	-	-	-	-
Unknown	-	-	-	-	-	-	1	-	-	-	1
Missing	-	-	-	9	2	1	-	-	-	-	12
Total	31	26	19	46	40	26	34	23	28	26	299
Offense Type	2003	2004	2005	2006	2007	2008	2009	2010	2011	2012	Total
Person Offenses	6	6	2	5	3	1	2	5	3	5	38
Drug Offenses	1	1	1	2	1	1	1	1	-	-	9
Sex Offenses	-	1	-	2	-	-	-	-	2	-	5
Property Offenses	9	2	3	15	7	6	7	4	3	4	60
Weapons/Intimidation	5	-	1	-	2	-	-	-	-	2	10
Status Offenses	1	-	1	-	-	-	-	-	1	1	4
Other Offenses	9	16	11	22	27	18	24	13	19	14	173
Total	31	26	19	46	40	26	34	23	28	26	299

Hawaii County, Individual Juveniles Confined to the Hawaii Youth Correctional Facility, 2003-2012

Hawaii County, Individual Juveniles Confined to HYCF, by Gender, 2003-2012

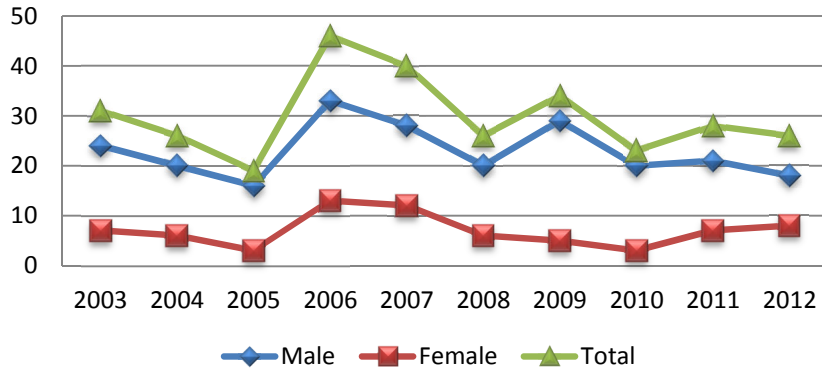

The number of juveniles confined to HYCF decreased from 31 in 2003 to 26 in 2012, a 16.1% decrease.

The number of males confined to HYCF decreased from 24 in 2003 to 18 in 2012, a 25.0% decrease.

The number of females confined to HYCF increased from 7 in 2003 to 8 in 2012, a 14.3% increase.

From 2003 through 2012, no juveniles age 11 and under were confined to HYCF.

The number of juveniles confined to HYCF ages 12 to 14 decreased from 4 in 2003 to 2 in 2012, a 50.0% decrease.

The number of juveniles confined to HYCF ages 15 to 17 decreased from 23 in 2003 to 18 in 2012, a 21.7% decrease.

The number of juveniles confined to HYCF age 18 and over increased from 4 in 2003 to 6 in 2012, a 50.0% increase.

Hawaii County, Individual Juveniles Confined to HYCF, by Age, 2003-2012

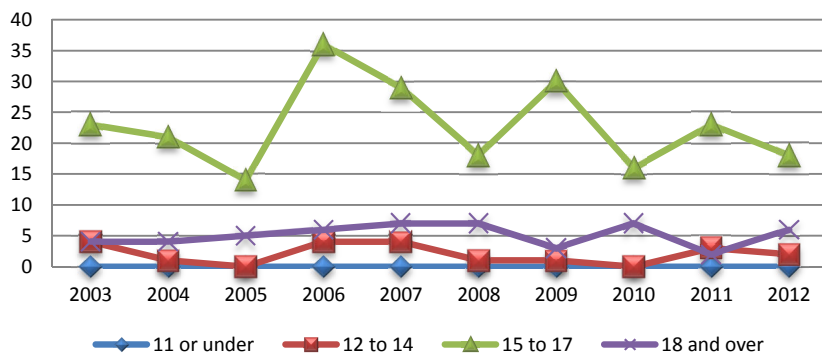

From 2003 through 2012, the number of juveniles confined to HYCF for person offenses decreased from 6 to 5, a 16.7% decrease.

The number of juveniles confined to HYCF for drug offenses decreased from 1 in 2003 to 0 in 2012.

The number of juveniles confined to HYCF for property offenses decreased from 9 in 2003 to 4 in 2012, a 55.6% decrease.

The number of juveniles confined to HYCF for status offenses remained steady at 1, from 2003 through 2012.

Hawaii County, Individual Juveniles Confined to HYCF, by Selected Offense Types, 2003-2012

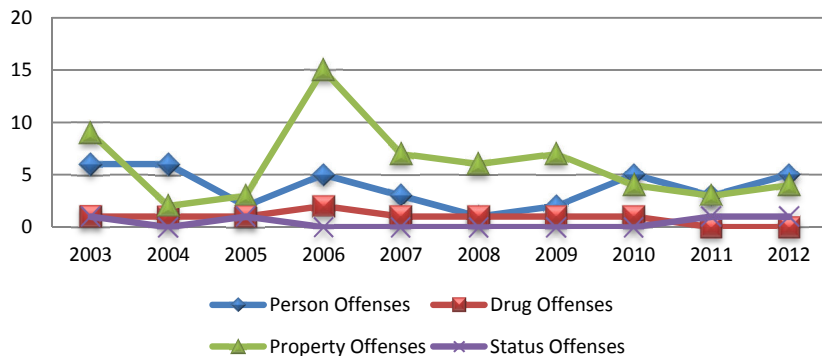

KAUAI COUNTY

Kauai County, Total Juvenile Arrests, 2003-2012

Gender	2003	2004	2005	2006	2007	2008	2009	2010	2011	2012	Total
Male	1,048	804	831	916	954	1,313	962	778	856	839	9,301
Female	588	651	537	713	599	752	626	392	527	437	5,822
Total	1,636	1,455	1,368	1,629	1,553	2,065	1,588	1,170	1,383	1,276	15,123
Age	2003	2004	2005	2006	2007	2008	2009	2010	2011	2012	Total
9 or under	15	8	13	5	11	6	4	1	5	4	72
10	4	15	11	8	10	17	2	2	4	6	79
11	15	20	30	24	27	47	28	21	23	22	257
12	44	63	69	80	111	66	58	37	61	45	634
13	124	126	144	237	164	144	109	77	109	61	1,295
14	265	196	177	291	281	404	367	101	185	206	2,473
15	359	308	293	280	340	615	486	355	265	334	3,635
16	450	333	298	374	384	455	309	352	383	285	3,623
17	358	385	331	319	219	310	222	222	344	312	3,022
18	2	1	1	11	3	1	3	2	4	1	29
19 & over	-	-	1	-	3	-	-	-	-	-	4
Total	1,636	1,455	1,368	1,629	1,553	2,065	1,588	1,170	1,383	1,276	15,123
Race/Ethnicity	2003	2004	2005	2006	2007	2008	2009	2010	2011	2012	Total
Caucasian	400	277	271	361	412	502	283	348	452	406	3,712
African American	8	3	15	42	20	63	23	5	7	20	206
Latino/Hispanic	25	7	23	12	22	28	6	22	22	33	200
Chinese	2	4	5	9	3	7	5	2	1	9	47
Filipino	283	348	280	403	386	378	327	162	216	234	3,017
Japanese	55	42	45	72	87	210	145	78	117	61	912
Korean	1	-	4	-	1	3	-	-	-	-	9
Mixed/Other Asian	32	30	9	-	2	1	-	2	1	3	80
Hawaiian/part-Hawaiian	707	661	666	663	554	728	725	511	503	355	6,073
Samoaan	5	6	4	10	9	9	1	7	16	22	89
Mixed/Other Pacific Islander	8	23	9	16	42	114	48	12	20	90	382
Native American	-	-	3	-	2	1	-	1	-	-	7
Mixed Race	104	52	27	27	1	3	4	-	-	-	218
All Others	4	-	5	1	7	17	16	16	18	42	126
Unknown	2	2	2	8	4	-	5	4	10	1	38
Missing	-	-	-	5	1	1	-	-	-	-	7
Total	1,636	1,455	1,368	1,629	1,553	2,065	1,588	1,170	1,383	1,276	15,123
Offense Type	2003	2004	2005	2006	2007	2008	2009	2010	2011	2012	Total
Person Offenses	158	163	183	195	181	180	154	150	145	103	1,612
Drug Offenses	136	171	107	151	121	180	116	135	166	161	1,444
Sex Offenses	17	6	5	6	3	6	11	13	7	8	82
Property Offenses	368	284	255	231	322	343	316	204	228	184	2,735
Weapons/Intimidation	106	84	100	108	127	91	70	91	95	102	974
Status Offenses	735	616	586	815	660	1,161	854	492	659	637	7,215
Other Offenses	116	131	132	123	139	104	67	85	83	81	1,061
Total	1,636	1,455	1,368	1,629	1,553	2,065	1,588	1,170	1,383	1,276	15,123

Kauai County, Total Juvenile Arrests, 2003-2012

Kauai County, Total Arrests, by Gender, 2003-2012

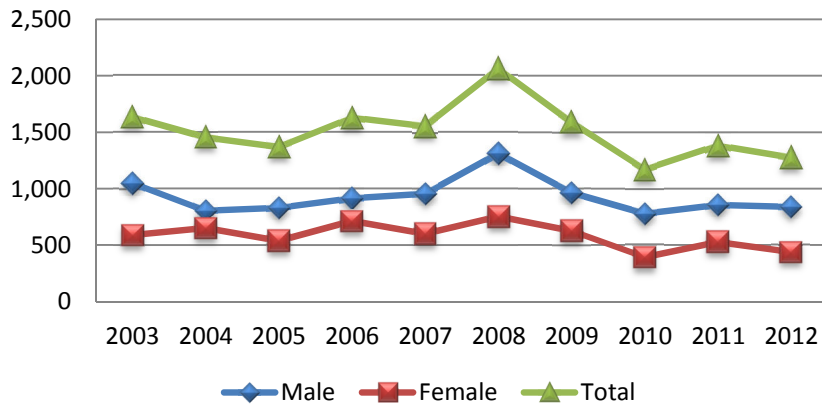

Total juvenile arrests decreased from 1,636 in 2003 to 1,276 in 2012, a 22.0% decrease.

Total male arrests decreased from 1,048 in 2003 to 839 in 2012, a 19.9% decrease.

Total female arrests decreased from 588 in 2003 to 437 in 2012, a 25.7% decrease.

Kauai County, Total Arrests, by Age, 2003-2012

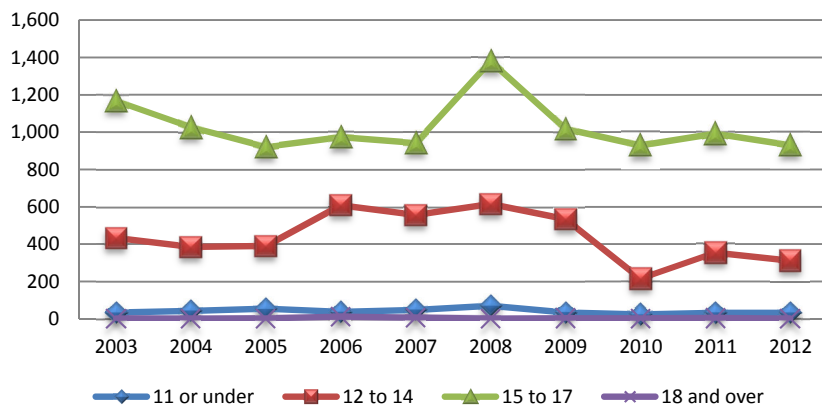

From 2003 through 2012, total arrests for juveniles age 11 and under decreased from 34 to 32, a 5.9% decrease.

Total arrests for juveniles ages 12 to 14 decreased from 433 in 2003 to 312 in 2012, a 27.9% decrease.

Total arrests for juveniles ages 15 to 17 decreased from 1,167 in 2003 to 931 in 2012, a 20.2% decrease.

Total arrests for juveniles age 18 and over decreased from 2 in 2003 to 1 in 2012, a 50.0% decrease.

Kauai County, Total Arrests, by Selected Offense Types, 2003-2012

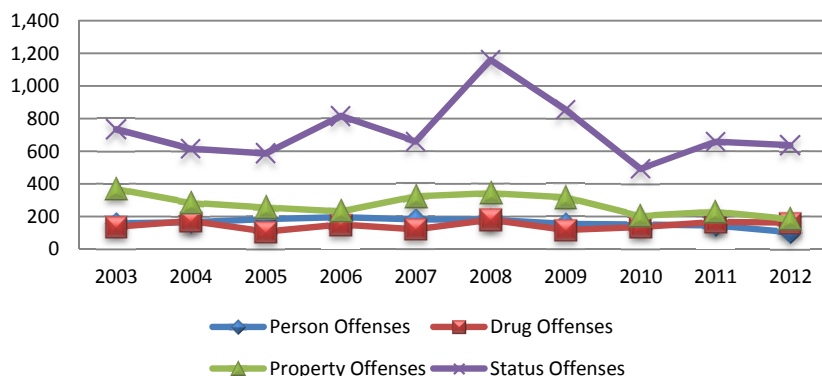

From 2003 through 2012, total arrests for person offenses decreased from 158 to 103, a 34.8% decrease.

Total arrests for drug offenses increased from 136 in 2003 to 161 in 2012, an 18.4% increase.

Total arrests for property offenses decreased from 368 in 2003 to 184 in 2012, a 50.0% decrease.

Total arrests for status offenses decreased from 735 in 2003 to 637 in 2012, a 13.3% decrease.

Kauai County, Individual Juveniles Arrested, 2003-2012

Gender	2003	2004	2005	2006	2007	2008	2009	2010	2011	2012	Total
Male	425	407	371	404	410	423	342	322	335	319	3,758
Female	250	285	236	260	231	229	197	178	184	178	2,228
Total	675	692	607	664	641	652	539	500	519	497	5,986
Age	2003	2004	2005	2006	2007	2008	2009	2010	2011	2012	Total
9 or under	10	8	8	3	11	6	3	1	4	4	58
10	3	10	7	5	9	3	2	2	3	5	49
11	12	14	17	19	18	30	20	16	17	18	181
12	28	35	35	39	53	39	31	27	38	30	355
13	59	72	73	84	79	75	51	42	58	42	635
14	90	92	77	117	111	108	113	62	68	63	901
15	135	128	100	125	118	139	116	112	87	100	1,160
16	179	157	118	130	136	127	101	128	112	108	1,296
17	158	175	170	136	101	124	100	108	130	126	1,328
18	1	1	1	6	2	1	2	2	2	1	19
19 & over	-	-	1	-	3	-	-	-	-	-	4
Total	675	692	607	664	641	652	539	500	519	497	5,986
Race/Ethnicity	2003	2004	2005	2006	2007	2008	2009	2010	2011	2012	Total
Caucasian	194	160	154	198	186	202	154	170	178	162	1,758
African American	5	3	5	8	9	9	7	4	5	6	61
Latino/Hispanic	8	6	14	8	14	14	6	12	14	12	108
Chinese	2	3	2	4	2	3	3	2	1	4	26
Filipino	123	157	136	130	159	150	119	89	113	105	1,281
Japanese	34	32	28	35	37	41	36	29	30	21	323
Korean	1	-	1	-	1	2	-	-	-	-	5
Mixed/Other Asian	12	14	4	-	2	1	-	1	1	1	36
Hawaiian/part-Hawaiian	251	278	231	249	206	197	186	166	143	144	2,051
Samoaan	2	4	2	4	3	5	1	5	5	8	39
Mixed/Other Pacific Islander	4	9	8	8	12	16	15	9	13	22	116
Native American	-	-	3	-	2	1	-	1	-	-	7
Mixed Race	36	25	12	10	1	2	3	-	-	-	89
All Others	1	-	5	1	4	8	5	9	6	11	50
Unknown	2	1	2	4	2	-	4	3	10	1	29
Missing	-	-	-	5	1	1	-	-	-	-	7
Total	675	692	607	664	641	652	539	500	519	497	5,986
Offense Types	2003	2004	2005	2006	2007	2008	2009	2010	2011	2012	Total
Person Offenses	102	126	133	141	138	130	106	104	111	73	1,164
Drug Offenses	80	103	63	92	81	107	68	84	84	80	842
Sex Offenses	10	4	5	6	3	5	9	8	5	8	63
Property Offenses	177	156	148	135	175	187	178	122	118	135	1,531
Weapons/Intimidation	35	35	38	33	40	34	23	26	35	38	337
Status Offenses	232	233	180	219	164	156	136	129	149	149	1,747
Other Offenses	39	35	40	38	40	33	19	27	17	14	302
Total	675	692	607	664	641	652	539	500	519	497	5,986

Kauai County, Individual Juveniles Arrested, 2003-2012

Kauai County, Individual Juveniles Arrested, by Gender, 2003-2012

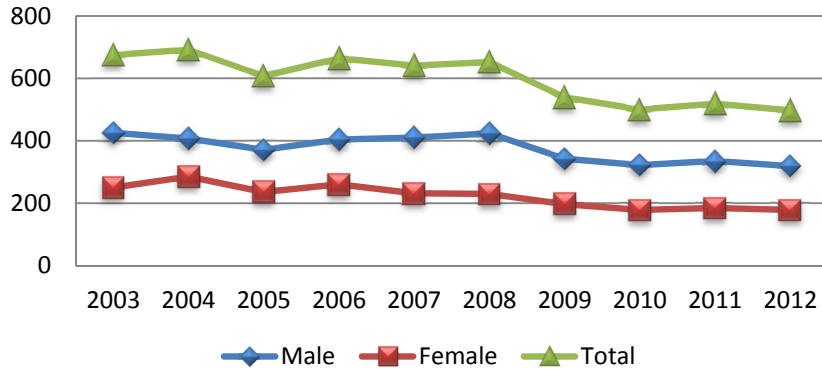

The number of juveniles arrested decreased from 675 in 2003 to 497 in 2012, a 26.4% decrease.

The number of males arrested decreased from 425 in 2003 to 319 in 2012, a 24.9% decrease.

The number of females arrested decreased from 250 in 2003 to 178 in 2012, a 28.8% decrease.

From 2003 through 2012, the number of juveniles age 11 and under increased from 25 to 27, an 8.0% increase.

Kauai County, Individual Juveniles Arrested, by Age, 2003-2012

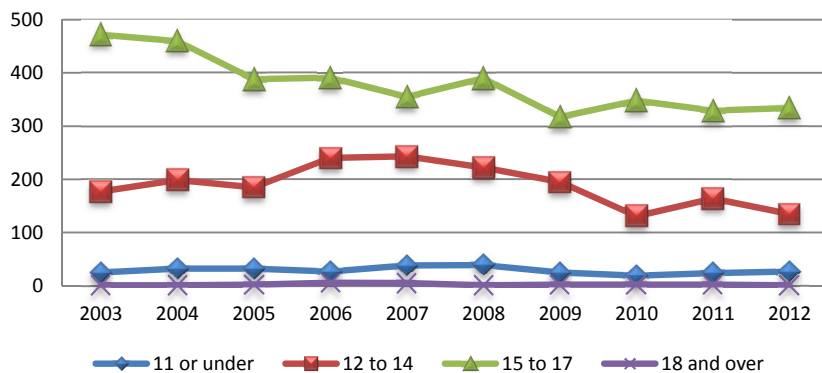

The number of juveniles ages 12 to 14 decreased from 177 in 2003 to 135 in 2012, a 23.7% decrease.

The number of juveniles ages 15 to 17 decreased from 472 in 2003 to 334 in 2012, a 29.2% decrease.

The number of juveniles age 18 and over remained steady at 1, from 2003 through 2012.

Kauai County, Individual Juveniles Arrested, by Selected Offense Types, 2003-2012

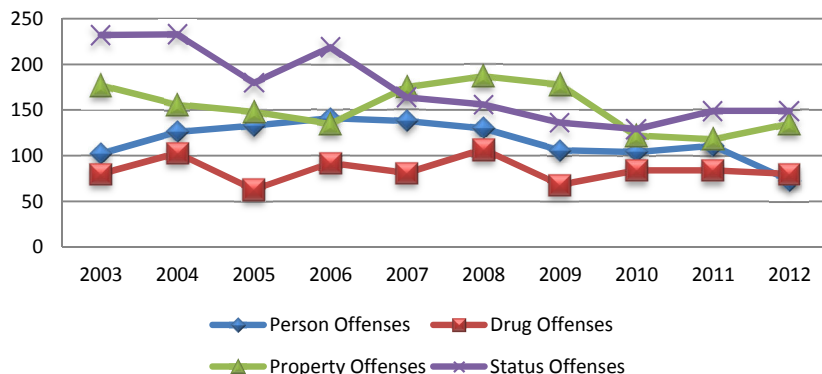

From 2003 through 2012, the number of juveniles arrested for person offenses decreased from 102 to 73, a 28.4% decrease.

The number of juveniles arrested for drug offenses remained steady at 80, from 2003 through 2012.

The number of juveniles arrested for property offenses decreased from 177 in 2003 to 135 in 2012, a 23.7% decrease.

The number of juveniles arrested for status offenses decreased from 232 in 2003 to 149 in 2012, a 35.8% decrease.

Kauai County, Total Juvenile Petitions*, 2003-2012

Gender	2003	2004	2005	2006	2007	2008	2009	2010	2011	2012	Total
Male	861	454	681	797	398	852	873	423	574	508	6,421
Female	285	203	330	305	242	408	386	187	344	217	2,907
Missing	-	-	1	-	-	-	-	-	-	-	1
Total	1,146	657	1,012	1,102	640	1,260	1,259	610	918	725	9,329
Age	2003	2004	2005	2006	2007	2008	2009	2010	2011	2012	Total
9 or under	14	2	5	29	3	7	5	6	9	13	93
10	11	13	-	6	2	14	1	4	4	7	62
11	9	6	11	26	4	14	23	4	5	11	113
12	18	16	27	31	47	39	53	16	24	35	306
13	91	39	49	116	35	61	70	42	60	60	623
14	191	105	85	165	55	224	155	44	172	108	1,304
15	149	148	170	149	126	269	259	130	120	141	1,661
16	318	135	235	185	118	261	246	174	207	98	1,977
17	282	139	245	309	167	251	284	125	210	203	2,215
18	63	48	181	86	77	108	126	65	97	48	899
19 & over	-	6	4	-	6	12	37	-	10	1	76
Total	1,146	657	1,012	1,102	640	1,260	1,259	610	918	725	9,329
Race/Ethnicity	2003	2004	2005	2006	2007	2008	2009	2010	2011	2012	Total
Caucasian	197	87	114	149	104	160	135	89	102	62	1,199
African American	1	1	2	9	4	7	13	1	-	-	38
Latino/Hispanic	18	3	2	6	4	2	1	-	1	-	37
Chinese	4	6	1	3	5	-	2	7	2	-	30
Filipino	127	86	130	86	71	105	78	42	73	40	838
Japanese	33	6	12	6	10	15	13	12	21	11	139
Korean	-	-	-	-	-	-	-	-	-	-	-
Mixed/Other Asian	22	8	52	5	4	12	35	2	11	-	151
Hawaiian/part-Hawaiian	487	358	466	546	293	606	653	228	484	331	4,452
Samoan	22	-	-	1	5	2	-	1	3	1	35
Mixed/Other Pacific Islander	7	-	7	1	3	14	21	3	11	11	78
Native American	-	-	-	-	-	-	-	-	-	-	-
Mixed Race	103	55	115	159	67	93	72	46	45	107	862
All Others	-	-	-	-	-	-	-	-	-	-	-
Unknown	125	47	111	131	70	240	236	179	165	162	1,466
Missing	-	-	-	-	-	4	-	-	-	-	4
Total	1,146	657	1,012	1,102	640	1,260	1,259	610	918	725	9,329
Offense Type	2003	2004	2005	2006	2007	2008	2009	2010	2011	2012	Total
Person Offenses	99	68	96	154	92	145	163	91	109	80	1,097
Drug Offenses	98	76	81	90	38	152	140	62	107	84	928
Sex Offenses	42	12	3	8	2	9	9	11	11	10	117
Property Offenses	339	187	254	237	146	328	414	185	232	184	2,506
Weapons/Intimidation	95	63	74	128	59	72	88	56	188	93	916
Status Offenses	98	99	146	131	119	330	193	56	70	124	1,366
Other Offenses	375	152	358	354	184	224	252	149	201	150	2,399
Total	1,146	657	1,012	1,102	640	1,260	1,259	610	918	725	9,329

*See page 121 for definition.

Kauai County, Total Juvenile Petitions, 2003-2012

Kauai County, Total Petitions, by Gender, 2003-2012

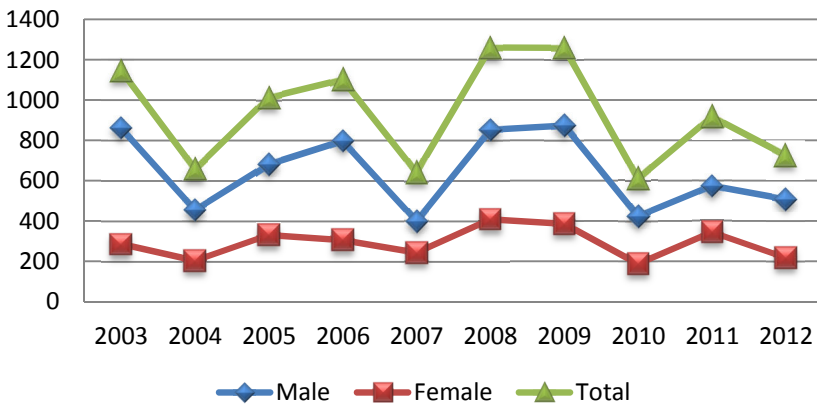

Total juvenile petitions decreased from 1,146 in 2003 to 725 in 2012, a 36.7% decrease.

Total male petitions decreased from 861 in 2003 to 508 in 2012, a 40.9% decrease.

Total female petitions decreased from 285 in 2003 to 217 in 2012, a 23.9% decrease.

From 2003 through 2012, total petitions of juveniles age 11 and under decreased from 34 to 31, an 8.8% decrease.

Kauai County, Total Petitions, by Age, 2003-2012

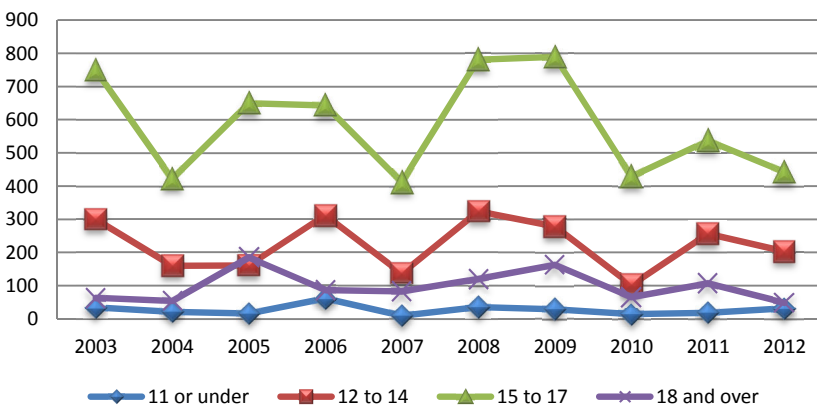

Total petitions of juveniles ages 12 to 14 decreased from 300 in 2003 to 203 in 2012, a 32.3% decrease.

Total petitions of juveniles ages 15 to 17 decreased from 749 in 2003 to 442 in 2012, a 40.9% decrease.

Total petitions of juveniles age 18 and over decreased from 63 in 2003 to 49 in 2012, a 22.2% decrease.

From 2003 through 2012, total petitions for person offenses decreased from 99 to 80, a 19.2% decrease.

Kauai County, Total Petitions, by Selected Offense Types, 2003-2012

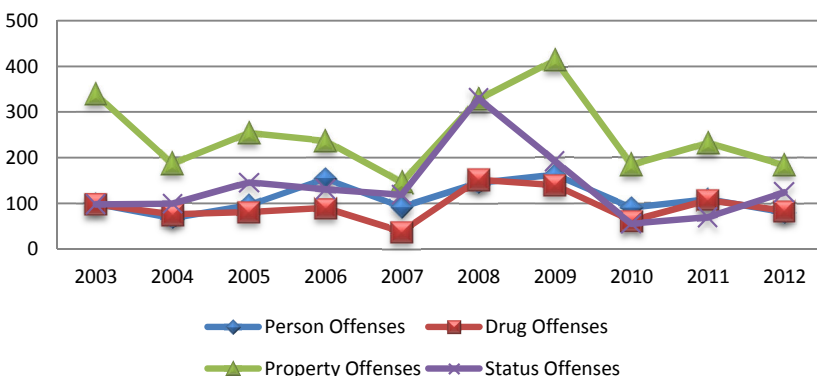

Total petitions for drug offenses decreased from 98 in 2003 to 84 in 2012, a 14.3% decrease.

Total petitions for property offenses decreased from 339 in 2003 to 184 in 2012, a 45.7% decrease.

Total petitions for status offenses increased from 98 in 2003 to 124 in 2012, a 26.5% increase.

Kauai County, Individual Juveniles Petitioned*, 2003-2012

Gender	2003	2004	2005	2006	2007	2008	2009	2010	2011	2012	Total
Male	293	155	213	237	164	267	311	182	226	195	2,243
Female	127	83	105	108	96	134	150	92	119	97	1,111
Missing	-	-	1	-	-	-	-	-	-	-	1
Total	420	238	319	345	260	401	461	274	345	292	3,355
Age	2003	2004	2005	2006	2007	2008	2009	2010	2011	2012	Total
9 or under	6	2	3	16	3	7	4	6	7	13	67
10	5	4	-	5	2	4	1	4	3	5	33
11	6	3	7	11	4	6	8	4	4	5	58
12	14	10	9	12	15	14	23	9	13	19	138
13	33	15	25	33	13	29	31	25	33	30	267
14	60	33	25	41	28	54	60	22	35	28	386
15	53	44	54	54	38	71	87	52	50	45	548
16	107	47	71	65	48	75	85	59	67	42	666
17	111	53	82	81	64	81	99	66	90	83	810
18	25	24	41	27	41	52	51	27	38	21	347
19 & over	-	3	2	-	4	8	12	-	5	1	35
Total	420	238	319	345	260	401	461	274	345	292	3,355
Race/Ethnicity	2003	2004	2005	2006	2007	2008	2009	2010	2011	2012	Total
Caucasian	64	30	42	53	49	41	63	37	50	29	458
African American	1	1	-	3	1	3	2	-	-	-	11
Latino/Hispanic	4	1	1	4	2	1	1	-	1	-	15
Chinese	1	1	-	1	1	-	1	1	1	-	7
Filipino	49	34	41	30	26	51	35	21	37	20	344
Japanese	11	4	2	4	7	8	8	5	7	6	62
Korean	-	-	-	-	-	-	-	-	-	-	-
Mixed/Other Asian	7	5	7	4	4	4	6	2	3	-	42
Hawaiian/part-Hawaiian	180	113	143	156	98	154	178	91	111	102	1,326
Samoan	2	-	-	1	1	1	-	1	1	1	8
Mixed/Other Pacific Islander	4	-	2	1	3	3	3	2	2	1	21
Native American	-	-	-	-	-	-	-	-	-	-	-
Mixed Race	39	20	33	31	23	34	34	19	18	26	277
All Others	-	-	-	-	-	-	-	-	-	-	-
Unknown	58	29	48	57	45	98	130	95	114	107	781
Missing	-	-	-	-	-	3	-	-	-	-	3
Total	420	238	319	345	260	401	461	274	345	292	3,355
Offense Type	2003	2004	2005	2006	2007	2008	2009	2010	2011	2012	Total
Person Offenses	47	43	59	86	52	77	101	47	71	48	631
Drug Offenses	49	37	35	40	24	66	78	30	62	51	472
Sex Offenses	9	5	1	3	1	2	4	6	6	4	41
Property Offenses	128	64	76	83	67	104	130	77	84	70	883
Weapons/Intimidation	18	17	25	13	14	20	26	11	21	24	189
Status Offenses	43	40	38	51	27	56	41	33	41	56	426
Other Offenses	126	32	85	69	75	76	81	70	60	39	713
Total	420	238	319	345	260	401	461	274	345	292	3,355

*See page 121 for definition.

Kauai County, Individual Juveniles Petitioned, 2003-2012

Kauai County, Individual Juveniles Petitioned, by Gender, 2003-2012

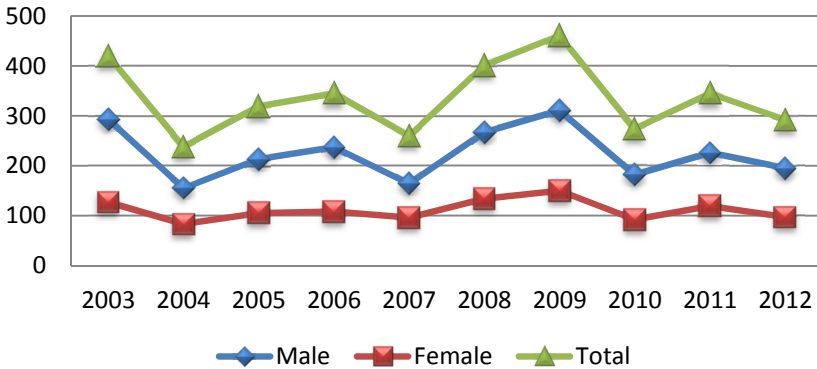

The number of juveniles petitioned decreased from 420 in 2003 to 292 in 2012, a 30.5% decrease.

The number of males petitioned decreased from 293 in 2003 to 195 in 2012, a 33.5% decrease.

The number of females petitioned decreased from 127 in 2003 to 97 in 2012, a 23.6% decrease.

From 2003 through 2012, the number of juveniles petitioned age 11 and under increased from 17 to 23, a 35.3% increase.

The number of juveniles petitioned ages 12 to 14 decreased from 107 in 2003 to 77 in 2012, a 28.0% decrease.

The number of juveniles petitioned ages 15 to 17 decreased from 271 in 2003 to 170 in 2012, a 37.6% decrease.

The number of juveniles petitioned age 18 and over decreased from 25 in 2003 to 22 in 2012, a 12.0% decrease.

Kauai County, Individual Juveniles Petitioned, by Age, 2003-2012

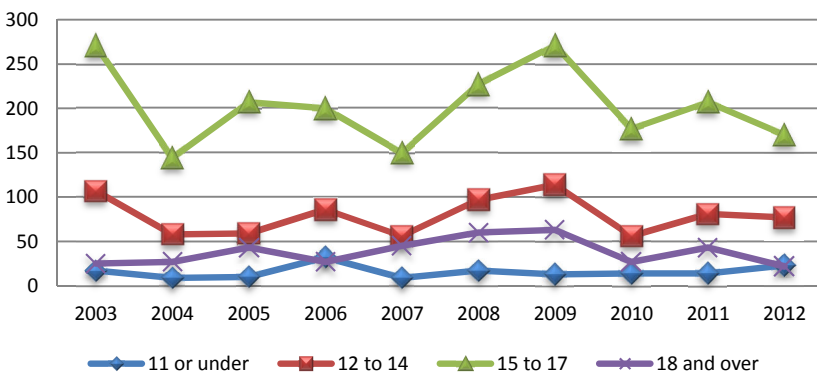

Kauai County, Individual Juveniles Petitioned, by Selected Offense Types, 2003-2012

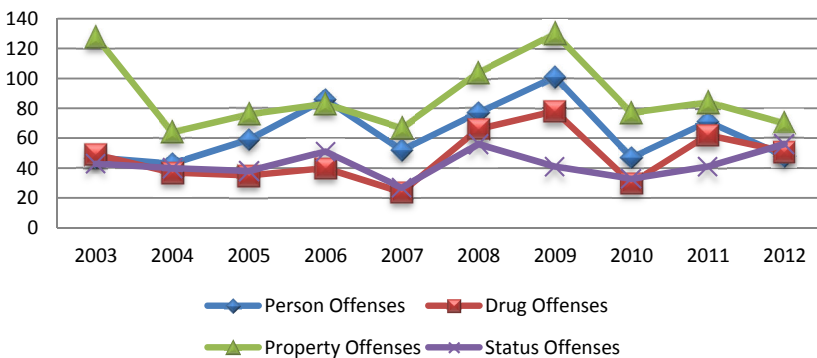

From 2003 through 2012, the number of juveniles petitioned for person offenses increased from 47 to 48, a 2.1% increase.

The number of juveniles petitioned for drug offenses increased from 49 in 2003 to 51 in 2012, a 4.1% increase.

The number of juveniles petitioned for property offenses decreased from 128 in 2003 to 70 in 2012, a 45.3% decrease.

The number of juveniles petitioned for status offenses increased from 43 in 2003 to 56 in 2012, a 30.2% increase.

Kauai County, Total Juvenile Adjudications*, 2003-2012

Gender	2003	2004	2005	2006	2007	2008	2009	2010	2011	2012	Total
Male	307	174	258	216	168	336	354	191	204	179	2387
Female	108	66	101	81	94	135	161	85	150	84	1065
Total	415	240	359	297	262	471	515	276	354	263	3452
Age	2003	2004	2005	2006	2007	2008	2009	2010	2011	2012	Total
9 or under	5	-	1	2	-	1	1	-	1	1	12
10	4	4	-	1	-	2	1	1	-	-	13
11	3	1	7	2	-	8	11	-	-	4	36
12	7	9	11	6	18	8	21	2	6	9	97
13	28	18	15	38	17	33	24	26	28	26	253
14	68	34	38	45	27	76	65	27	92	37	509
15	56	48	68	50	44	94	97	69	43	49	618
16	110	43	81	51	62	87	128	75	83	43	763
17	113	64	96	79	63	114	121	59	72	77	858
18	21	18	40	23	31	44	36	17	29	17	276
19 & over	-	1	2	-	-	4	10	-	-	-	17
Total	415	240	359	297	262	471	515	276	354	263	3452
Race/Ethnicity	2003	2004	2005	2006	2007	2008	2009	2010	2011	2012	Total
Caucasian	73	29	44	35	39	66	54	41	43	27	451
African American	-	1	-	4	-	2	4	1	-	-	12
Latino/Hispanic	6	1	-	2	1	1	-	-	1	-	12
Chinese	1	1	1	1	2	-	1	2	-	-	9
Filipino	51	39	43	23	27	46	37	26	31	18	341
Japanese	11	2	5	3	8	6	8	9	9	6	67
Korean	-	-	-	-	-	-	-	-	-	-	-
Mixed/Other Asian	9	3	13	2	2	3	10	1	-	-	43
Hawaiian/part-Hawaiian	179	123	181	152	137	231	270	101	189	126	1689
Samoan	6	-	-	-	-	1	-	1	2	1	11
Mixed/Other Pacific Islander	3	-	1	1	1	7	10	1	2	2	28
Native American	-	-	-	-	-	-	-	-	-	-	-
Mixed Race	40	21	34	41	20	34	34	20	17	40	301
All Others	-	-	-	-	-	-	-	-	-	-	-
Unknown	36	20	37	33	25	73	87	73	60	43	487
Missing	-	-	-	-	-	1	-	-	-	-	1
Total	415	240	359	297	262	471	515	276	354	263	3452
Offense Type	2003	2004	2005	2006	2007	2008	2009	2010	2011	2012	Total
Person Offenses	45	38	50	67	49	71	79	55	53	37	544
Drug Offenses	42	34	26	20	14	52	52	30	42	18	330
Sex Offenses	10	4	-	3	1	3	3	8	5	4	41
Property Offenses	142	63	96	75	84	155	171	89	81	77	1033
Weapons/Intimidation	27	24	23	21	23	30	27	14	94	39	322
Status Offenses	25	33	42	21	16	64	89	13	5	32	340
Other Offenses	124	44	122	90	75	96	94	67	74	56	842
Total	415	240	359	297	262	471	515	276	354	263	3,452

*See page 121 for definition.

Kauai County, Total Juvenile Adjudications, 2003-2012

Kauai County, Total Adjudications, by Gender, 2003-2012

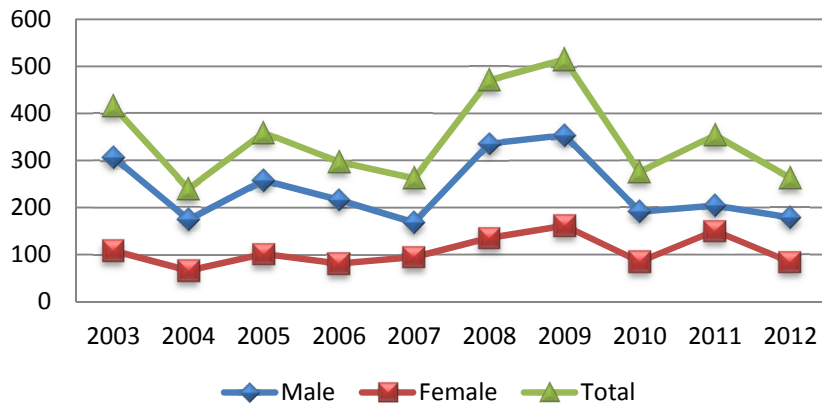

Total juvenile adjudications decreased from 415 in 2003 to 263 in 2012, a 36.6% decrease.

Total male adjudications decreased from 307 in 2003 to 179 in 2012, a 41.7% decrease.

Total female adjudications decreased from 108 in 2003 to 84 in 2012, a 22.2% decrease.

From 2003 through 2012, total adjudications of juveniles age 11 and under decreased from 12 to 5, a 58.3% decrease.

Total adjudications of juveniles ages 12 to 14 decreased from 103 in 2003 to 72 in 2012, a 30.1% decrease.

Total adjudications of juveniles ages 15 to 17 decreased from 279 in 2003 to 169 in 2012, a 39.4% decrease.

Total adjudications of juveniles age 18 and over decreased from 21 in 2003 to 17 in 2012, a 19.1% decrease.

Kauai County, Total Adjudications, by Age, 2003-2012

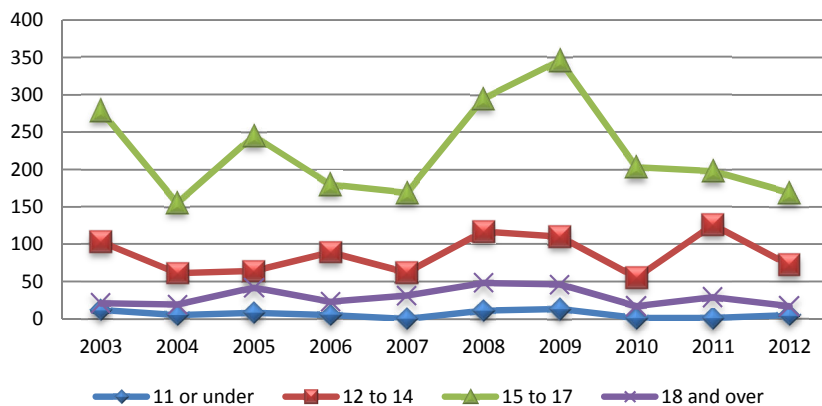

From 2003 through 2012, total adjudications for person offenses decreased from 45 to 37, a 17.8% decrease.

Total adjudications for drug offenses decreased from 42 in 2003 to 18 in 2012, a 57.1% decrease.

Total adjudications for property offenses decreased from 142 in 2003 to 77 in 2012, a 45.8% decrease.

Total adjudications for status offenses increased from 25 in 2003 to 32 in 2012, a 28.0% increase.

Kauai County, Total Adjudications, by Selected Offense Types, 2003-2012

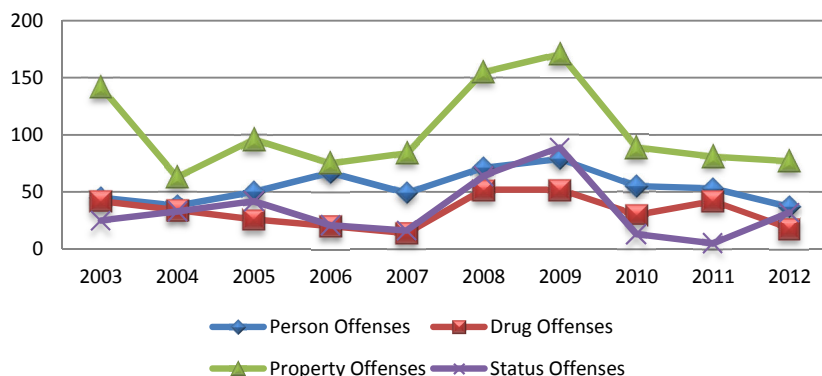

Kauai County, Individual Juveniles Adjudicated*, 2003-2012

Gender	2003	2004	2005	2006	2007	2008	2009	2010	2011	2012	Total
Male	198	124	149	141	99	179	199	126	128	115	1,458
Female	82	48	62	64	68	83	94	60	59	52	672
Total	280	172	211	205	167	262	293	186	187	167	2,130
Age	2003	2004	2005	2006	2007	2008	2009	2010	2011	2012	Total
9 or under	5	-	1	2	-	1	1	-	1	1	12
10	3	4	-	1	-	1	1	1	-	-	11
11	2	-	5	1	-	4	5	-	-	4	21
12	7	7	5	4	10	5	14	2	4	7	65
13	22	13	8	24	8	21	18	19	18	16	167
14	40	22	22	28	20	37	39	19	22	21	270
15	34	36	33	38	28	50	57	41	32	30	379
16	73	30	54	39	37	48	58	43	45	27	454
17	80	43	56	52	42	61	71	47	46	49	547
18	14	16	26	16	22	30	25	14	19	12	194
19 & over	-	1	1	-	-	4	4	-	-	-	10
Total	280	172	211	205	167	262	293	186	187	167	2,130
Race/Ethnicity	2003	2004	2005	2006	2007	2008	2009	2010	2011	2012	Total
Caucasian	44	20	27	27	26	32	32	28	29	19	284
African American	-	1	-	3	-	2	1	1	-	-	8
Latino/Hispanic	3	1	-	2	1	1	-	-	1	-	9
Chinese	1	1	1	1	1	-	1	1	-	-	7
Filipino	37	32	30	19	17	32	28	19	27	12	253
Japanese	5	2	1	3	6	6	5	4	6	5	43
Korean	-	-	-	-	-	-	-	-	-	-	-
Mixed/Other Asian	5	3	7	2	2	2	5	1	-	-	27
Hawaiian/part-Hawaiian	126	79	94	102	78	114	126	64	63	73	919
Samoan	1	-	-	-	-	1	-	1	1	1	5
Mixed/Other Pacific Islander	2	-	1	1	1	1	3	1	1	1	12
Native American	-	-	-	-	-	-	-	-	-	-	-
Mixed Race	26	14	22	20	14	22	24	14	10	18	184
All Others	-	-	-	-	-	-	-	-	-	-	-
Unknown	30	19	28	25	21	48	68	52	49	38	378
Missing	-	-	-	-	-	1	-	-	-	-	1
Total	280	172	211	205	167	262	293	186	187	167	2,130
Offense Type	2003	2004	2005	2006	2007	2008	2009	2010	2011	2012	Total
Person Offenses	29	33	38	52	36	54	65	42	40	31	420
Drug Offenses	34	28	19	14	13	34	40	24	29	17	252
Sex Offenses	7	3	-	1	1	1	2	6	4	2	27
Property Offenses	93	45	53	51	55	85	101	56	46	52	637
Weapons/Intimidation	12	18	11	12	7	16	16	7	24	24	147
Status Offenses	20	20	18	15	11	21	21	4	2	14	146
Other Offenses	85	25	72	60	44	51	48	47	42	27	501
Total	280	172	211	205	167	262	293	186	187	167	2,130

*See page 121 for definition.

Kauai County, Individual Juveniles Adjudicated, 2003-2012

Kauai County, Individual Juveniles Adjudicated, by Gender, 2003-2012

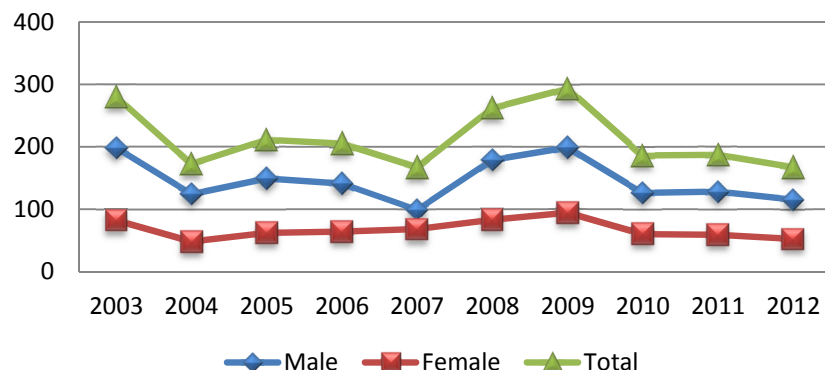

The number of juveniles adjudicated decreased from 280 in 2003 to 167 in 2012, a 40.4% decrease.

The number of males adjudicated decreased from 198 in 2003 to 115 in 2012, a 41.9% decrease.

The number of females adjudicated decreased from 82 in 2003 to 52 in 2012, a 36.6% decrease.

Kauai County, Individual Juveniles Adjudicated, by Age, 2003-2012

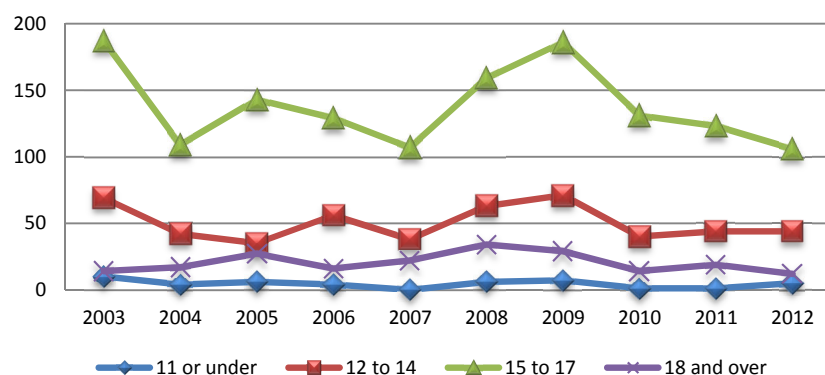

From 2003 through 2012, the number of juveniles adjudicated age 11 and under decreased from 10 to 5, a 50.0% decrease.

The number of juveniles adjudicated ages 12 to 14 decreased from 69 in 2003 to 44 in 2012, a 36.2% decrease.

The number of juveniles adjudicated ages 15 to 17 decreased from 187 in 2003 to 106 in 2012, a 43.3% decrease.

The number of juveniles adjudicated age 18 and over decreased from 14 in 2003 to 12 in 2012, a 14.3% decrease.

Kauai County, Individual Juveniles Adjudicated, by Selected Offense Types, 2003-2012

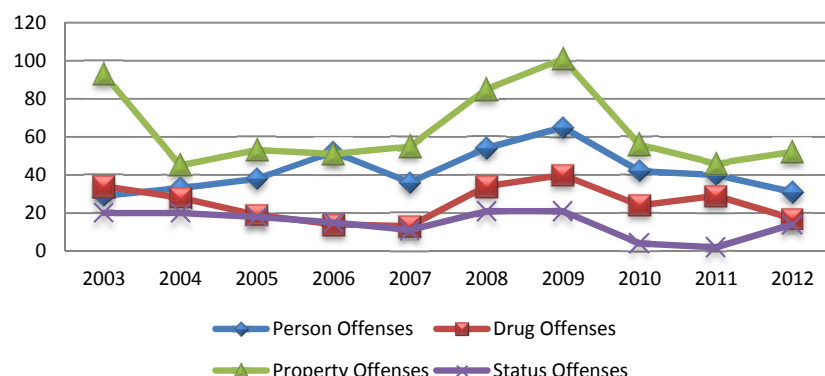

From 2003 through 2012, the number of juveniles adjudicated for person offenses increased from 29 to 31, a 6.9% increase.

The number of juveniles adjudicated for drug offenses decreased from 34 in 2003 to 17 in 2012, a 50.0% decrease.

The number of juveniles adjudicated for property offenses decreased from 93 in 2003 to 52 in 2012, a 44.1% decrease.

The number of juveniles adjudicated for status offenses decreased from 20 in 2003 to 14 in 2012, a 30.0% decrease.

Kauai County, Total New Juvenile Probation Sentences, 2003-2012

Gender	2003	2004	2005	2006	2007	2008	2009	2010	2011	2012	Total
Male	5	6	1	7	21	11	4	11	7	6	79
Female	3	2	3	5	14	7	2	1	4	6	47
Total	8	8	4	12	35	18	6	12	11	12	126
Age	2003	2004	2005	2006	2007	2008	2009	2010	2011	2012	Total
9 or under	-	-	-	-	-	-	-	-	-	-	-
10	-	-	-	-	-	-	-	-	-	-	-
11	-	-	-	-	-	-	-	-	-	-	-
12	-	-	-	-	6	-	-	-	-	-	6
13	3	-	-	-	6	1	-	1	-	-	11
14	-	5	-	5	10	3	2	1	-	3	29
15	2	-	3	4	7	7	1	6	3	1	34
16	1	-	1	-	5	5	1	4	8	4	29
17	2	3	-	3	1	2	2	-	-	4	17
18	-	-	-	-	-	-	-	-	-	-	-
19 & over	-	-	-	-	-	-	-	-	-	-	-
Total	8	8	4	12	35	18	6	12	11	12	126
Race/Ethnicity	2003	2004	2005	2006	2007	2008	2009	2010	2011	2012	Total
Caucasian	-	5	-	1	3	6	-	1	2	1	19
African American	-	-	-	-	-	-	-	-	-	-	-
Latino/Hispanic	-	1	-	-	-	-	-	-	-	-	1
Chinese	-	-	-	-	-	-	-	-	-	-	-
Filipino	-	-	2	-	2	-	-	3	-	2	9
Japanese	1	-	-	-	1	-	-	1	-	-	3
Korean	-	-	-	-	-	-	-	-	-	-	-
Mixed/Other Asian	1	-	-	-	-	-	-	-	-	-	1
Hawaiian/part-Hawaiian	4	2	2	7	29	8	5	6	9	8	80
Samoan	-	-	-	-	-	-	-	-	-	-	-
Mixed/Other Pacific Islander	-	-	-	-	-	1	1	-	-	-	2
Native American	-	-	-	-	-	-	-	-	-	-	-
Mixed Race	2	-	-	3	-	3	-	1	-	-	9
All Others	-	-	-	-	-	-	-	-	-	-	-
Unknown	-	-	-	1	-	-	-	-	-	1	2
Missing	-	-	-	-	-	-	-	-	-	-	-
Total	8	8	4	12	35	18	6	12	11	12	126
Offense Type	2003	2004	2005	2006	2007	2008	2009	2010	2011	2012	Total
Person Offenses	-	5	1	-	9	2	1	3	-	2	23
Drug Offenses	4	2	-	5	3	4	-	2	1	-	21
Sex Offenses	-	-	-	-	-	-	-	-	-	-	-
Property Offenses	3	1	1	1	12	7	1	-	8	1	35
Weapons/Intimidation	1	-	1	-	7	-	-	-	-	1	10
Status Offenses	-	-	-	-	-	-	-	-	-	-	-
Other Offenses	-	-	1	6	4	5	4	7	2	8	37
Total	8	8	4	12	35	18	6	12	11	12	126

Kauai County, Total New Juvenile Probation Sentences, 2003-2012

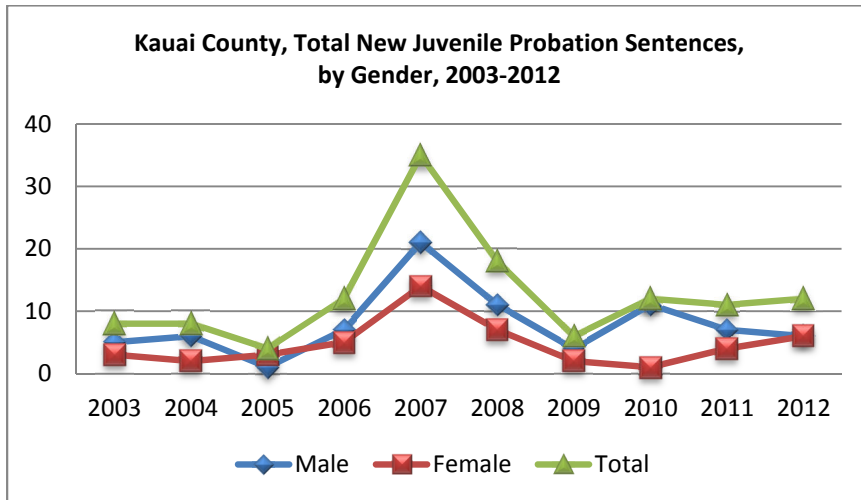

Total juvenile probation sentences increased from 8 in 2003 to 12 in 2012, a 50.0% increase.

Total male probation sentences increased from 5 in 2003 to 6 in 2012, a 20.0% increase.

Total female probation sentences increased from 3 in 2003 to 6 in 2012, a 100.0% increase.

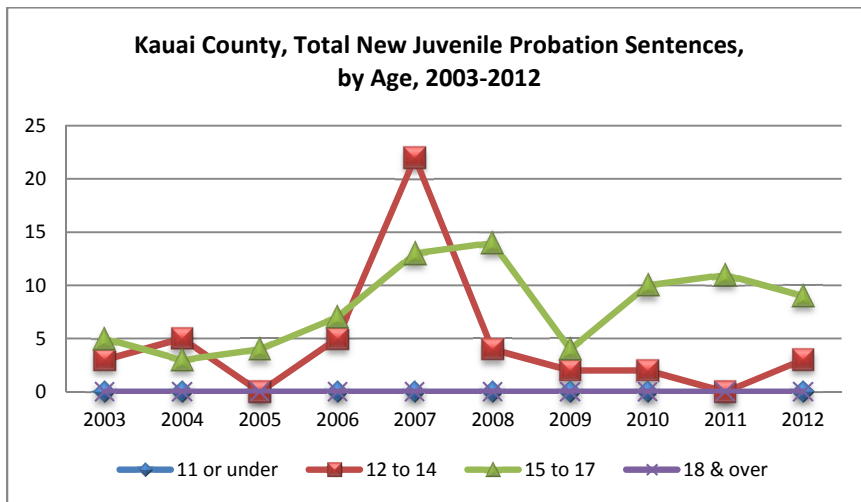

From 2003 through 2012, no juveniles age 11 or under were sentenced to probation.

Total probation sentences of juveniles ages 12 to 14 remained steady at 3, from 2003 through 2012.

Total probation sentences of juveniles ages 15 to 17 increased from 5 in 2003 to 9 in 2012, an 80.0% increase.

No juveniles age 18 and over were sentenced to probation, from 2003 through 2012.

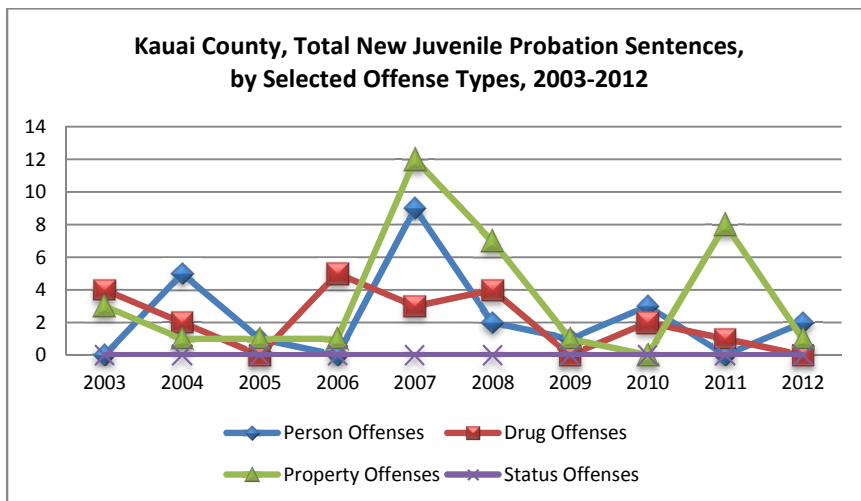

From 2003 through 2012, total probation sentences for person offenses increased from 0 to 2.

Total probation sentences for drug offenses decreased from 4 in 2003 to 0 in 2012.

Total probation sentences for property offenses decreased from 3 in 2003 to 1 in 2012, a 66.7% decrease.

No juveniles were sentenced to probation for status offenses, from 2003 through 2012.

Kauai County, Individual Juveniles Sentenced to New Probation, 2003-2012

Gender	2003	2004	2005	2006	2007	2008	2009	2010	2011	2012	Total
Male	4	3	1	5	11	7	3	9	4	6	53
Female	3	2	2	5	7	4	2	1	4	4	34
Total	7	5	3	10	18	11	5	10	8	10	87
Age	2003	2004	2005	2006	2007	2008	2009	2010	2011	2012	Total
9 or under	-	-	-	-	-	-	-	-	-	-	-
10	-	-	-	-	-	-	-	-	-	-	-
11	-	-	-	-	-	-	-	-	-	-	-
12	-	-	-	-	2	-	-	-	-	-	2
13	2	-	-	-	3	1	-	1	-	-	7
14	-	2	-	5	4	3	1	1	-	2	18
15	2	-	2	4	4	3	1	5	3	1	25
16	1	-	1	-	4	3	1	3	5	4	22
17	2	3	-	1	1	1	2	-	-	3	13
18	-	-	-	-	-	-	-	-	-	-	-
19 & over	-	-	-	-	-	-	-	-	-	-	-
Total	7	5	3	10	18	11	5	10	8	10	87
Race/Ethnicity	2003	2004	2005	2006	2007	2008	2009	2010	2011	2012	Total
Caucasian	-	2	-	1	1	4	-	1	2	1	12
African American	-	-	-	-	-	-	-	-	-	-	-
Latino/Hispanic	-	1	-	-	-	-	-	-	-	-	1
Chinese	-	-	-	-	-	-	-	-	-	-	-
Filipino	-	-	2	-	2	-	-	3	-	2	9
Japanese	1	-	-	-	1	-	-	1	-	-	3
Korean	-	-	-	-	-	-	-	-	-	-	-
Mixed/Other Asian	1	-	-	-	-	-	-	-	-	-	1
Hawaiian/part-Hawaiian	3	2	1	7	14	5	4	4	6	6	52
Samoan	-	-	-	-	-	-	-	-	-	-	-
Mixed/Other Pacific Islander	-	-	-	-	-	1	1	-	-	-	2
Native American	-	-	-	-	-	-	-	-	-	-	-
Mixed Race	2	-	-	1	-	1	-	1	-	-	5
All Others	-	-	-	-	-	-	-	-	-	-	-
Unknown	-	-	-	1	-	-	-	-	-	1	2
Missing	-	-	-	-	-	-	-	-	-	-	-
Total	7	5	3	10	18	11	5	10	8	10	87
Offense Type	2003	2004	2005	2006	2007	2008	2009	2010	2011	2012	Total
Person Offenses	-	3	1	-	6	2	1	3	-	2	18
Drug Offenses	3	1	-	5	2	2	-	1	-	-	14
Sex Offenses	-	-	-	-	-	-	-	-	-	-	-
Property Offenses	3	1	1	1	5	5	1	-	6	1	24
Weapons/Intimidation	1	-	-	-	3	-	-	-	-	1	5
Status Offenses	-	-	-	-	-	-	-	-	-	-	-
Other Offenses	-	-	1	4	2	2	3	6	2	6	26
Total	7	5	3	10	18	11	5	10	8	10	87

Kauai County, Individual Juveniles Sentenced to New Probation, 2003-2012

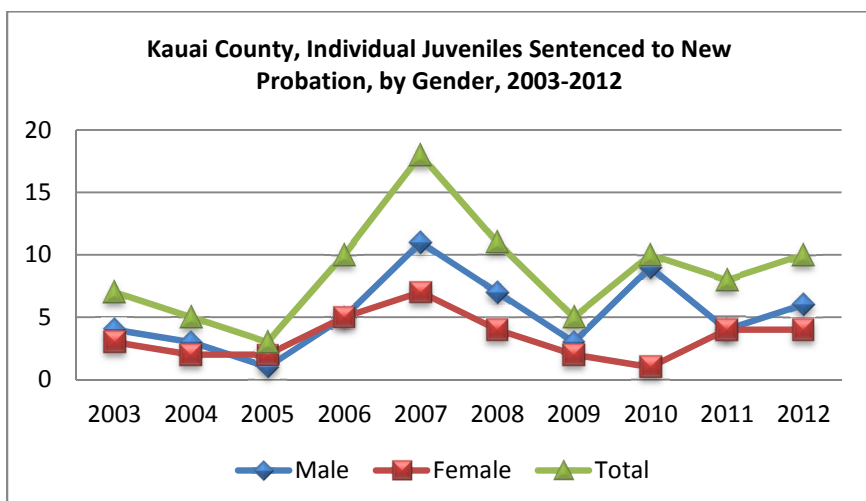

The number of juveniles placed on probation increased from 7 in 2003 to 10 in 2012, a 42.9% increase.

The number of males placed on probation increased from 4 in 2003 to 6 in 2012, a 50.0% increase.

The number of females placed on probation increased from 3 in 2003 to 4 in 2012, a 33.3% increase.

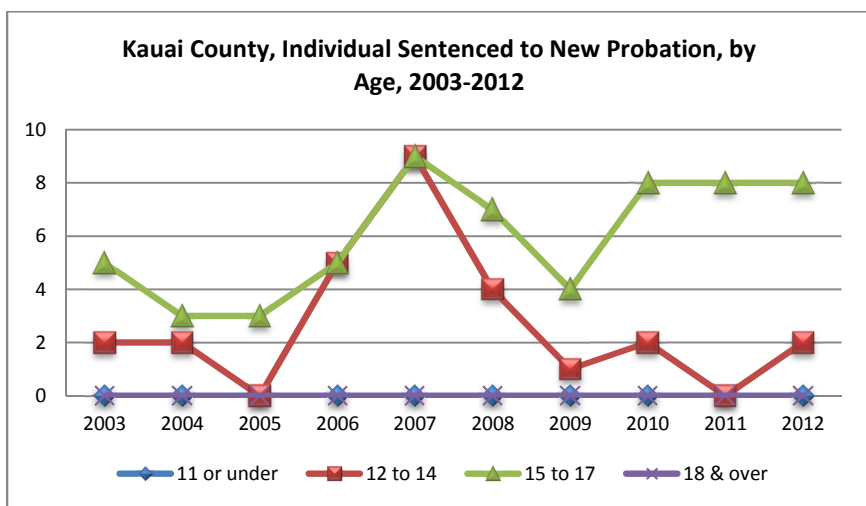

From 2003 through 2012, no juveniles age 11 and under were placed on probation.

The number of juveniles placed on probation ages 12 to 14 remained steady at 2, from 2003 through 2012.

The number of juveniles placed on probation ages 15 to 17 increased from 5 in 2003 to 8 in 2012, a 60.0% increase.

No juveniles age 18 and over were placed on probation, from 2003 through 2012.

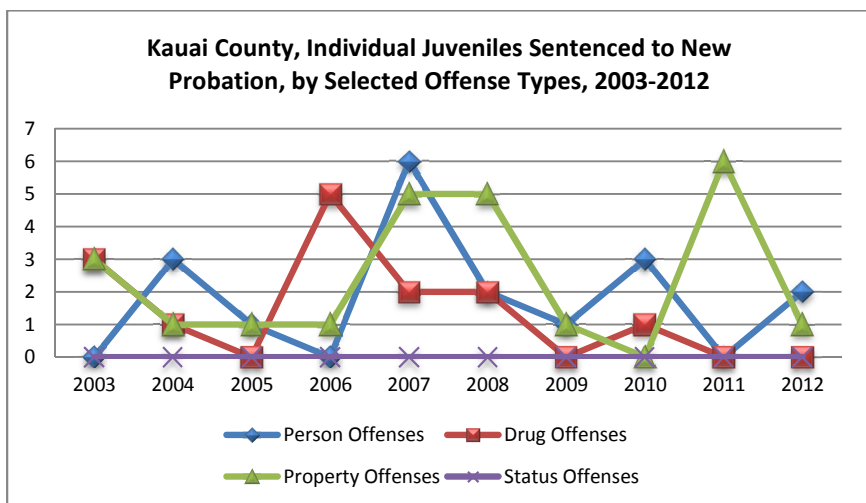

From 2003 through 2012, the number of juveniles placed on probation for person offenses increased from 0 to 2.

The number of juveniles placed on probation for drug offenses decreased from 3 in 2003 to 0 in 2012.

The number of juveniles placed on probation for property offenses decreased from 3 in 2003 to 1 in 2012, 66.7% decrease.

No juveniles were placed on probation for status offenses, from 2003 through 2012.

Kauai County, Total Juvenile Confinements to the Hawaii Youth Correctional Facility, 2003-2012

Gender	2003	2004	2005	2006	2007	2008	2009	2010	2011	2012	Total
Male	20	10	10	7	8	10	6	10	13	4	98
Female	10	2	4	2	3	4	5	3	4	3	40
Total	30	12	14	9	11	14	11	13	17	7	138
Age	2003	2004	2005	2006	2007	2008	2009	2010	2011	2012	Total
9 or under	-	-	-	-	-	-	-	-	-	-	-
10	-	-	-	-	-	-	-	-	-	-	-
11	-	-	-	-	-	-	-	-	-	-	-
12	-	-	-	-	-	-	-	-	-	-	-
13	-	-	-	-	-	-	-	-	-	-	-
14	3	1	1	-	1	2	1	2	-	1	12
15	7	2	1	1	1	3	1	5	2	-	23
16	11	3	8	-	5	4	4	2	8	1	46
17	8	6	2	7	4	2	2	4	6	3	44
18	1	-	2	1	-	3	3	-	1	2	13
19 & over	-	-	-	-	-	-	-	-	-	-	-
Total	30	12	14	9	11	14	11	13	17	7	138
Race/Ethnicity	2003	2004	2005	2006	2007	2008	2009	2010	2011	2012	Total
Caucasian	2	1	3	1	-	1	2	-	-	-	10
African American	-	-	-	-	-	-	-	-	-	-	-
Latino/Hispanic	-	1	-	-	-	-	-	-	-	-	1
Chinese	-	-	-	-	-	-	-	-	-	-	-
Filipino	3	-	2	1	-	-	1	-	-	-	7
Japanese	2	-	-	-	-	1	-	-	-	-	3
Korean	-	-	-	-	-	-	-	-	-	-	-
Mixed/Other Asian	1	-	1	1	-	-	1	-	-	-	4
Hawaiian/part-Hawaiian	19	8	5	3	5	10	6	11	15	6	88
Samoan	1	-	-	-	-	-	-	-	-	-	1
Mixed/Other Pacific Islander	-	-	-	-	-	-	1	2	-	-	3
Native American	-	-	-	-	-	-	-	-	-	-	-
Mixed Race	2	2	2	2	4	2	-	-	2	1	17
All Others	-	-	-	-	-	-	-	-	-	-	-
Unknown	-	-	1	-	2	-	-	-	-	-	3
Missing	-	-	-	1	-	-	-	-	-	-	1
Total	30	12	14	9	11	14	11	13	17	7	138
Offense Type	2003	2004	2005	2006	2007	2008	2009	2010	2011	2012	Total
Person Offenses	4	2	2	3	1	-	3	1	-	-	16
Drug Offenses	1	-	-	1	-	-	-	-	-	-	2
Sex Offenses	1	-	-	1	1	-	-	-	-	-	3
Property Offenses	13	5	6	3	2	6	4	5	-	-	44
Weapons/Intimidation	4	2	-	-	2	-	1	1	-	1	11
Status Offenses	-	-	-	-	-	-	-	-	-	-	-
Other Offenses	7	3	6	1	5	8	3	6	17	6	62
Total	30	12	14	9	11	14	11	13	17	7	138

Kauai County, Total Juvenile Confinements to the Hawaii Youth Correctional Facility, 2003-2012

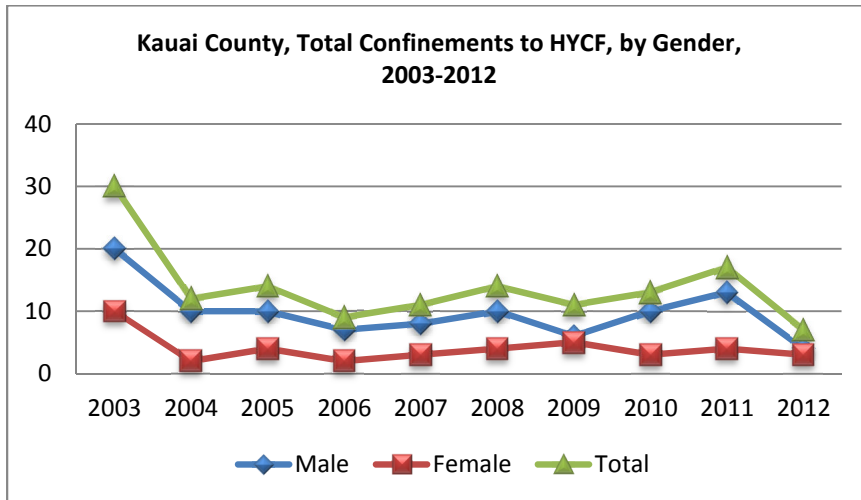

Total juvenile confinements to HYCF decreased from 30 in 2003 to 7 in 2012, a 76.7% decrease.

Total male confinements to HYCF decreased from 20 in 2003 to 4 in 2012, an 80.0% decrease.

Total female confinements to HYCF decreased from 10 in 2003 to 3 in 2012, a 70.0% decrease.

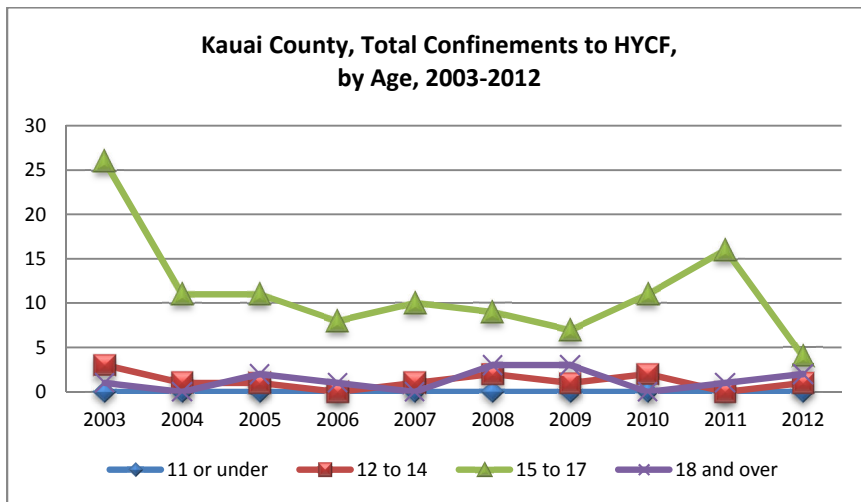

From 2003 through 2012, no juveniles age 11 and under were confined in HYCF.

Total confinements to HYCF of juveniles ages 12 to 14 decreased from 3 in 2003 to 1 in 2012, a 66.7% decrease.

Total confinements to HYCF of juveniles ages 15 to 17 decreased from 26 in 2003 to 4 in 2012, an 84.6% decrease.

Total confinements to HYCF of juveniles ages 18 and over increased from 1 in 2003 to 2 in 2012, a 100.0% increase.

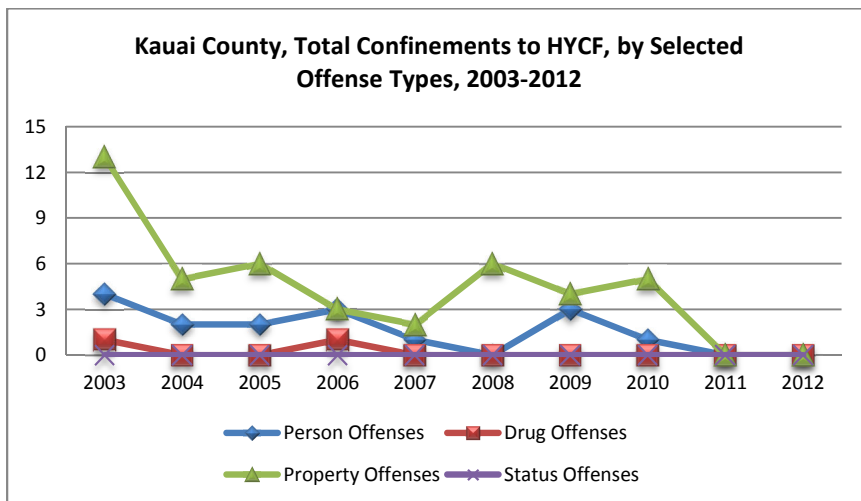

From 2003 through 2012, total confinements to HYCF for person offenses decreased from 4 to 0.

Total confinements to HYCF for drug offenses decreased from 1 in 2003 to 0 in 2012.

Total confinements to HYCF for property offenses decreased from 13 in 2003 to 0 in 2012.

No juveniles were confined to HYCF for status offenses.

Kauai County, Individual Juveniles Confined to the Hawaii Youth Correctional Facility, 2003-2012

Gender	2003	2004	2005	2006	2007	2008	2009	2010	2011	2012	Total
Male	20	8	9	7	7	9	6	7	10	4	87
Female	10	2	4	2	3	3	5	3	4	3	39
Total	30	10	13	9	10	12	11	10	14	7	126
Age	2003	2004	2005	2006	2007	2008	2009	2010	2011	2012	Total
9 or under	-	-	-	-	-	-	-	-	-	-	-
10	-	-	-	-	-	-	-	-	-	-	-
11	-	-	-	-	-	-	-	-	-	-	-
12	-	-	-	-	-	-	-	-	-	-	-
13	-	-	-	-	-	-	-	-	-	-	-
14	3	1	1	-	1	2	1	2	-	1	12
15	7	2	1	1	1	2	1	3	2	-	20
16	11	3	7	-	5	3	4	2	6	1	42
17	8	4	2	7	3	2	2	3	5	3	39
18	1	-	2	1	-	3	3	-	1	2	13
19 & over	-	-	-	-	-	-	-	-	-	-	-
Total	30	10	13	9	10	12	11	10	14	7	126
Race/Ethnicity	2003	2004	2005	2006	2007	2008	2009	2010	2011	2012	Total
Caucasian	2	1	2	1	-	1	2	-	-	-	9
African American	-	-	-	-	-	-	-	-	-	-	-
Latino/Hispanic	-	1	-	-	-	-	-	-	-	-	1
Chinese	-	-	-	-	-	-	-	-	-	-	-
Filipino	3	-	2	1	-	-	1	-	-	-	7
Japanese	2	-	-	-	-	1	-	-	-	-	3
Korean	-	-	-	-	-	-	-	-	-	-	-
Mixed/Other Asian	1	-	1	1	-	-	1	-	-	-	4
Hawaiian/part-Hawaiian	19	6	5	3	4	9	6	9	12	6	79
Samoan	1	-	-	-	-	-	-	-	-	-	1
Mixed/Other Pacific Islander	-	-	-	-	-	-	1	1	-	-	2
Native American	-	-	-	-	-	-	-	-	-	-	-
Mixed Race	2	2	2	2	4	1	-	-	2	1	16
All Others	-	-	-	-	-	-	-	-	-	-	-
Unknown	-	-	1	-	2	-	-	-	-	-	3
Missing	-	-	-	1	-	-	-	-	-	-	1
Total	30	10	13	9	10	12	11	10	14	7	126
Offense Type	2003	2004	2005	2006	2007	2008	2009	2010	2011	2012	Total
Person Offenses	4	2	2	3	1	-	3	1	-	-	16
Drug Offenses	1	-	-	1	-	-	-	-	-	-	2
Sex Offenses	1	-	-	1	1	-	-	-	-	-	3
Property Offenses	13	3	6	3	2	4	4	4	-	-	39
Weapons/Intimidation	4	2	-	-	2	-	1	1	-	1	11
Status Offenses	-	-	-	-	-	-	-	-	-	-	-
Other Offenses	7	3	5	1	4	8	3	4	14	6	55
Total	30	10	13	9	10	12	11	10	14	7	126

Kauai County, Individual Juveniles Confined to the Hawaii Youth Correctional Facility, 2003-2012

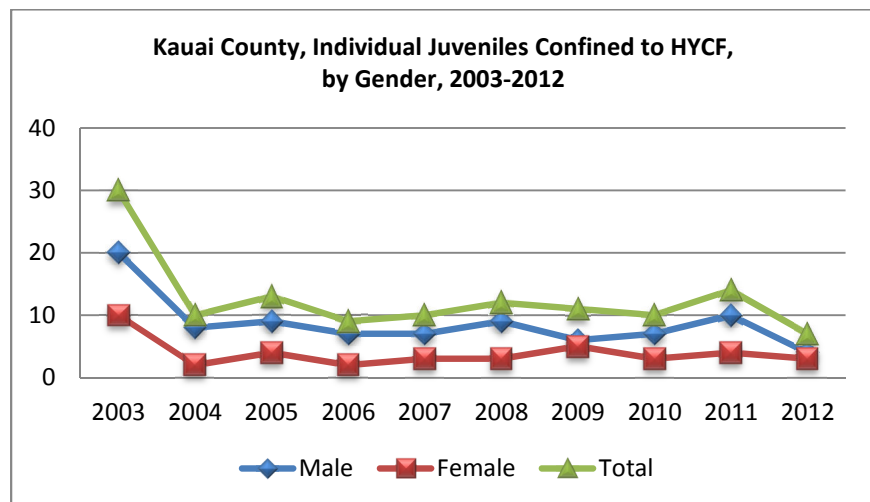

The number of juveniles confined to HYCF decreased from 30 in 2003 to 7 in 2012, a 76.6% decrease.

The number of males confined to HYCF decreased from 20 in 2003 to 4 in 2012, an 80.0% decrease.

The number of females confined to HYCF decreased from 10 in 2003 to 3 in 2012, a 70.0% decrease.

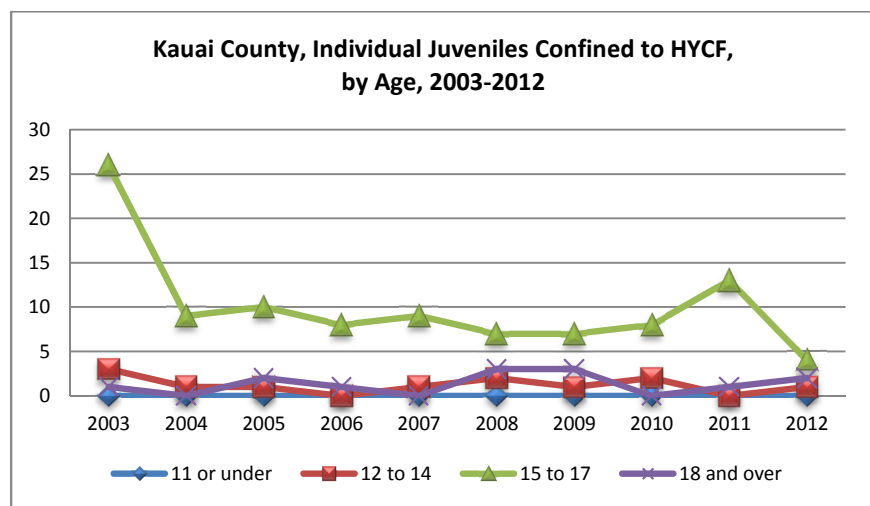

From 2003 through 2012, no juveniles age 11 and under were confined to HYCF.

The number of juveniles confined to HYCF ages 12 to 14 decreased from 3 in 2003 to 1 in 2012, 66.7% decrease.

The number of juveniles confined to HYCF ages 15 to 17 decreased from 26 in 2003 to 4 in 2012, an 84.6% decrease.

The number of juveniles confined to HYCF age 18 and over increased from 1 in 2003 to 2 in 2012, a 100.0% increase.

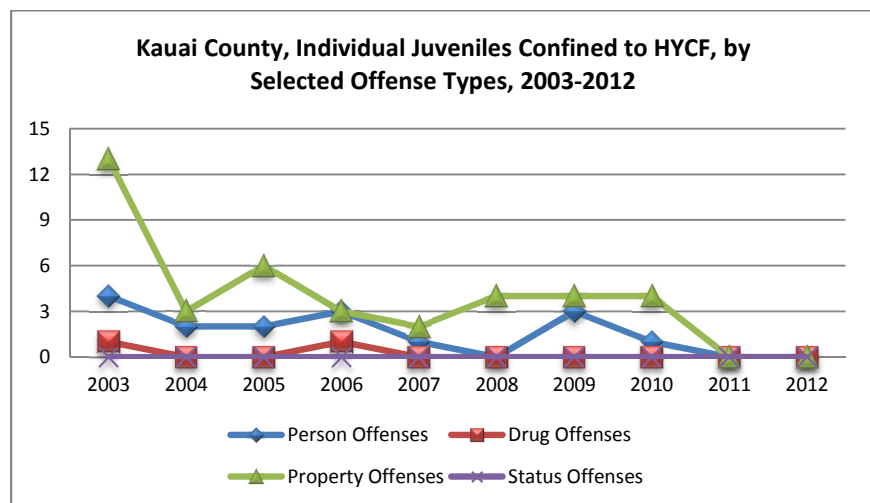

From 2003 through 2012, the number of juveniles confined to HYCF for person offenses decreased from 4 to 0.

The number of juveniles confined to HYCF for drug offenses decreased from 1 in 2003 to 0 in 2012.

The number of juveniles confined to HYCF for property offenses decreased from 13 in 2003 to 0 in 2012.

No juveniles were confined to HYCF for status offenses.

State of Hawaii and County
Individual Waivers

State of Hawaii, Individual Juveniles Waived to Adult Court, 2003-2012

Gender	2003	2004	2005	2006	2007	2008	2009	2010	2011	2012	Total
Male	2	2	5	8	8	14	11	7	3	4	64
Female	-	-	2	-	-	-	-	-	-	-	2
Total	2	2	7	8	8	14	11	7	3	4	66
Age	2003	2004	2005	2006	2007	2008	2009	2010	2011	2012	Total
9 or under	-	-	-	-	-	-	-	-	-	-	-
10	-	-	-	-	-	-	-	-	-	-	-
11	-	-	-	-	-	-	-	-	-	-	-
12	-	-	-	-	-	-	-	-	-	-	-
13	-	-	-	-	-	-	-	-	-	-	-
14	-	-	-	-	-	-	-	-	-	-	-
15	-	1	-	-	-	-	-	-	-	-	1
16	-	-	2	-	-	1	-	-	-	-	3
17	1	-	2	5	3	10	1	3	1	2	28
18	1	1	3	3	3	3	7	3	1	2	27
19 & over	-	-	-	-	2	-	3	1	1	-	7
Total	2	2	7	8	8	14	11	7	3	4	66
Race/Ethnicity	2003	2004	2005	2006	2007	2008	2009	2010	2011	2012	Total
Caucasian	-	1	1	2	1	1	1	-	-	1	8
African American	-	-	1	1	-	-	-	-	-	-	2
Latino/Hispanic	-	-	-	-	-	-	-	-	-	-	-
Chinese	-	-	-	-	-	-	-	-	-	-	-
Filipino	-	1	-	-	-	2	1	1	-	1	6
Japanese	-	-	-	-	-	-	-	-	-	-	-
Korean	-	-	-	-	-	-	-	-	-	-	-
Mixed/Other Asian	-	-	-	-	1	1	-	-	-	-	2
Hawaiian/part-Hawaiian	1	-	3	4	3	5	5	3	3	2	29
Samoan	1	-	-	-	-	2	2	-	-	-	5
Mixed/Other Pacific Islander	-	-	1	-	1	2	-	-	-	-	4
Native American	-	-	-	-	-	-	-	-	-	-	-
Mixed Race	-	-	1	1	-	1	1	1	-	-	5
All Others	-	-	-	-	-	-	-	-	-	-	-
Unknown	-	-	-	-	2	-	1	2	-	-	5
Missing	-	-	-	-	-	-	-	-	-	-	-
Total	2	2	7	8	8	14	11	7	3	4	66
Offense Type	2003	2004	2005	2006	2007	2008	2009	2010	2011	2012	Total
Person Offenses	2	1	5	6	4	11	4	5	-	1	39
Drug Offenses	-	-	-	-	1	-	-	-	-	-	1
Sex Offenses	-	-	1	2	2	-	3	1	2	1	12
Property Offenses	-	1	1	-	1	2	3	-	1	2	11
Weapons/Intimidation	-	-	-	-	-	1	1	-	-	-	2
Status Offenses	-	-	-	-	-	-	-	-	-	-	-
Other Offenses	-	-	-	-	-	-	-	1	-	-	1
Total	2	2	7	8	8	14	11	7	3	4	66

City and County of Honolulu, Individual Juveniles Waived to Adult Court, 2003-2012

Gender	2003	2004	2005	2006	2007	2008	2009	2010	2011	2012	Total
Male	2	-	-	4	6	11	7	4	2	1	37
Age	2003	2004	2005	2006	2007	2008	2009	2010	2011	2012	Total
15	-	-	-	-	-	-	-	-	-	-	0
16	-	-	-	-	-	1	-	-	-	-	1
17	1	-	-	2	1	7	1	3	1	1	17
18	1	-	-	2	3	3	6	1	1	-	17
19 & over	-	-	-	-	2	-	-	-	-	-	2
Total	2	-	-	4	6	11	7	4	2	1	37
Race/Ethnicity	2003	2004	2005	2006	2007	2008	2009	2010	2011	2012	Total
Caucasian	-	-	-	1	-	-	1	-	-	1	3
African American	-	-	-	1	-	-	-	-	-	-	1
Filipino	-	-	-	-	-	1	1	-	-	-	2
Mixed/Other Asian	-	-	-	-	1	1	-	-	-	-	2
Hawaiian/part-Hawaiian	1	-	-	2	2	4	3	2	2	-	16
Samoan	1	-	-	-	-	2	2	-	-	-	5
Mixed/Other Pacific Islander	-	-	-	-	1	2	-	-	-	-	3
Mixed Race	-	-	-	-	-	1	-	1	-	-	2
Unknown	-	-	-	-	2	-	-	1	-	-	3
Total	2	-	-	4	6	11	7	4	2	1	37
Offense Type	2003	2004	2005	2006	2007	2008	2009	2010	2011	2012	Total
Person Offenses	2	-	-	2	2	10	4	3	-	-	23
Drug Offenses	-	-	-	-	1	-	-	-	-	-	1
Sex Offenses	-	-	-	2	2	-	2	-	1	1	8
Property Offenses	-	-	-	-	1	-	-	-	1	-	2
Weapons/Intimidation	-	-	-	-	-	1	1	-	-	-	2
Other Offenses	-	-	-	-	-	-	-	1	-	-	1
Total	2	-	-	4	6	11	7	4	2	1	37

Maui County, Individual Juveniles Waived to Adult Court, 2003-2012

Gender	2003	2004	2005	2006	2007	2008	2009	2010	2011	2012	Total
Male	-	-	2	1	1	-	-	-	-	-	4
Age	2003	2004	2005	2006	2007	2008	2009	2010	2011	2012	Total
16	-	-	1	-	-	-	-	-	-	-	1
17	-	-	-	1	1	-	-	-	-	-	2
18	-	-	1	-	-	-	-	-	-	-	1
Total	-	-	2	1	1	-	-	-	-	-	4
Race/Ethnicity	2003	2004	2005	2006	2007	2008	2009	2010	2011	2012	Total
Hawaiian/part-Hawaiian	-	-	2	-	1	-	-	-	-	-	3
Mixed Race	-	-	-	1	-	-	-	-	-	-	1
Total	-	-	2	1	1	-	-	-	-	-	4
Offense Type	2003	2004	2005	2006	2007	2008	2009	2010	2011	2012	Total
Crimes Against Persons	-	-	2	1	1	-	-	-	-	-	4

Hawaii County, Individual Juveniles Waived to Adult Court, 2003-2012

Gender	2003	2004	2005	2006	2007	2008	2009	2010	2011	2012	Total
Male	-	1	2	3	1	2	4	3	1	3	20
Female	-	-	2	-	-	-	-	-	-	-	2
Total	-	1	4	3	1	2	4	3	1	3	22
Age	2003	2004	2005	2006	2007	2008	2009	2010	2011	2012	Total
14	-	-	-	-	-	-	-	-	-	-	-
16	-	-	1	-	-	-	-	-	-	-	1
17	-	-	1	2	1	2	-	-	-	1	7
18	-	1	2	1	-	-	1	2	-	2	9
19 & over	-	-	-	-	-	-	3	1	1	-	5
Total	-	1	4	3	1	2	4	3	1	3	22
Race/Ethnicity	2003	2004	2005	2006	2007	2008	2009	2010	2011	2012	Total
Caucasian	-	1	-	1	1	1	-	-	-	-	4
African American	-	-	1	-	-	-	-	-	-	-	1
Latino/Hispanic	-	-	-	-	-	-	-	-	-	-	-
Filipino	-	-	-	-	-	-	-	1	-	1	2
Mixed/Other Asian	-	-	-	-	-	-	-	-	-	-	-
Hawaiian/part-Hawaiian	-	-	1	2	-	1	2	1	1	2	10
Mixed/Other Pacific Islander	-	-	1	-	-	-	-	-	-	-	1
Mixed Race	-	-	1	-	-	-	1	-	-	-	2
Unknown	-	-	-	-	-	-	1	1	-	-	2
Total	-	1	4	3	1	2	4	3	1	3	22
Offense Type	2003	2004	2005	2006	2007	2008	2009	2010	2011	2012	Total
Person Offenses	-	-	2	3	1	-	-	2	-	1	9
Drug Offenses	-	-	-	-	-	-	-	-	-	-	-
Sex Offenses	-	-	1	-	-	-	1	1	1	-	4
Property Offenses	-	1	1	-	-	2	3	-	-	2	9
Total	-	1	4	3	1	2	4	3	1	3	22

Kauai County, Individual Juveniles Waived to Adult Court, 2003-2012

Gender	2003	2004	2005	2006	2007	2008	2009	2010	2011	2012	Total
Male	-	1	1	-	-	1	-	-	-	-	3
Age	2003	2004	2005	2006	2007	2008	2009	2010	2011	2012	Total
15	-	1	-	-	-	-	-	-	-	-	1
17	-	-	1	-	-	1	-	-	-	-	2
Total	-	1	1	-	-	1	-	-	-	-	3
Race/Ethnicity	2003	2004	2005	2006	2007	2008	2009	2010	2011	2012	Total
Caucasian	-	-	1	-	-	-	-	-	-	-	1
Filipino	-	1	-	-	-	1	-	-	-	-	2
Total	-	1	1	-	-	1	-	-	-	-	3
Offense Type	2003	2004	2005	2006	2007	2008	2009	2010	2011	2012	Total
Crimes Against Persons	-	1	1	-	-	1	-	-	-	-	3

APPENDIX I

JUVENILE JUSTICE SYSTEM STAGES

In order to examine trends pertaining to the seven major offense categories outlined in this report, data were extracted from Hawaii's JJIS for the years 2003 to 2012. Typically, studies on juvenile delinquency only examine arrest trends. However, there are nine sequential stages in the juvenile justice system, each of which provides important information. Each stage in the system represents a deeper, more severe systemic level. In other words, as a juvenile "progresses" through the juvenile justice system, he or she moves to a more serious sector of the system. Statistics are provided for five out of the nine stages in this report, are bolded, and are subsequently defined below (waivers to adult court, while important, are not addressed in this report because their numbers are perennially extremely small in the State of Hawaii).

Nine Stages of the Juvenile Justice System:

- | | | |
|-----------------------------|--|----------------------------------|
| 1. Arrest | 4. Detention | 7. New Probation |
| 2. Referral to Family Court | 5. New Petition/Charges Filed | 8. Confinement (HYCF) |
| 3. Diversion from petition | 6. Adjudication and found responsible | 9. Transfer/waive to adult court |

Standard Definitions for Five Selected Stages in the Juvenile Justice System

Arrest	Juveniles are considered to be arrested when law enforcement agencies detain them for status offenses or law violations. Additionally, the arrest statistics in this report include "non-custody arrests," a JJIS term used when a law enforcement agency does not detain the juvenile but refers the case to the Family Court or prosecutors' office. Status offenses are those acts prohibited by law because of a juvenile's age.
New Petition/ Charges Filed	Formally charged cases are those that appear on a court calendar in response to the filing of a petition, complaint, or other legal instrument requesting the court to adjudicate a juvenile as a law violator or status offender, or to waive jurisdiction and transfer a juvenile to criminal court. Petitioning occurs when a juvenile court intake officer, prosecutor, or other official determines that a case should be handled formally. (In contrast, informal handling is voluntary and does not include the filing of charges.)
Adjudication/ Delinquent Findings	Juveniles are judged or found to be responsible during adjudicatory hearings in Family Court. Being found (or adjudicated) responsible is equivalent to being convicted in criminal court. If found to be responsible, juveniles normally proceed to disposition hearings where they may be placed on probation, committed to residential facilities, ordered to perform community service, or various other sanctions. (In this report, the findings at this stage represent the number of juveniles adjudicated (found responsible), as opposed to those who go through an adjudicatory hearing and are not found responsible).

New Probation	Probation cases are those in which a juvenile is placed on formal or court-ordered supervision following a juvenile court disposition. Status offenders are placed on “protective supervision” rather than probation. The probation numbers in this report reflect “new” probation cases, meaning only those juveniles who were placed on probation within each calendar year (as opposed to those who were already on probation the previous year and continued into the year under study). On occasion when an individual is eighteen years old or over, jurisdiction is extended when treatment cannot be completed before the juvenile turns eighteen or there is extensive restitution ordered.
Confinement in secure correctional facilities (HYCF)	Confinement cases are those in which, following a court disposition, juveniles are placed in the secure Hawaii Youth Correctional Facility (HYCF). Juveniles committed to short-term, minority, and majority commitments to HYCF are all included in this category.

(Gonzales, Schofield, & Flores, 2006, p. 1-7, 1-8).

TOTAL AND INDIVIDUAL COUNTS

In this report, offense trends are measured by counting both the unique number of individuals who move through selected stages of the juvenile justice system, as well as the combined number of times all juveniles advance through these five stages. For example, if a juvenile was adjudicated three times in a given year, he or she would be counted all three times when examining “Total Adjudications” for that year. However, when examining “Individual Juveniles Adjudicated,” that juvenile would only be counted once, and only for his or her most serious offense, within that calendar year.

The data are being analyzed in these two ways in order to illustrate the total amount of delinquency that impacts Hawaii communities and the juvenile justice system (measured through “Total” counts), and to illustrate the unique number of juveniles within Hawaii’s juvenile justice system (“Individual” counts).

OFFENSE HIERARCHY

In order to determine the number of *individuals* moving through different stages of Hawaii’s juvenile justice system, an offense ranking hierarchy was developed. A general hierarchal ranking of offenses was determined by prioritizing person and sex offenses and “Other” offenses. However, additional facts were considered, including the severity of offense (*e.g.*, “Assault 1 and 2” were grouped together and ranked ahead of “Assault 3”; “Sex Assault 1 and 2” were grouped together and ranked ahead of “Sex Assault 3” and “Sex Assault 4”).

As an example, if a juvenile was adjudicated three times in a year for Assault 2, Theft 1, and Runaway, the adjudication that would count in analyses that document *individual counts* for this report would be “Assault 2” (defined as “Assault 1 or 2”) based on this report’s hierarchal system. Obviously, this hierarchy is not necessary when examining *total counts*, since all offenses are counted for that methodology. The complete hierarchy of offenses is presented below (offense hierarchy was determined by the JJIC Research Subcommittee).

Juvenile Offense Hierarchy

1. Homicide	15. Terroristic Threatening 2	29. Open Lewdness
2. Sex Assault 1 or 2	16. Harmful Drugs	30. Parole Violation
3. Assault 1 or 2	17. Detrimental Drugs 1	31. Furlough Violation
4. Kidnapping	18. Theft 1 or 2	32. Probation Violation
5. Robbery	19. Computer/credit card fraud	33. Protective Supervision Violation
6. Dangerous Drugs	20. Harassment	34. Runaway
7. Burglary	21. Weapons (misdemeanor)	35. Truancy
8. Sex Assault 3	22. Detrimental Drug 2 or 3	36. Beyond Parental Control
9. UEMV/UCPV*	23. Alcohol	37. Curfew
10. Sex Assault 4	24. Other Drugs	38. Injurious Behavior
11. Abuse Family Member	25. Theft 3 or 4	39. Person in Need of Supervision
12. Assault 3	26. Other Property	40. Compulsory Attendance
13. Terroristic Threatening 1	27. Prostitution	41. Traffic
14. Weapons (felony)	28. Trespass	42. Other

*UEMV/UCPV = unauthorized entry into motor vehicle/unauthorized control of propelled vehicle

APPENDIX II

CAUTIONARY NOTES ON JUVENILE JUSTICE DATA

Juvenile justice data are often the most widely used information when determining levels of delinquency in various states and jurisdictions. These data help indicate which types of delinquency juveniles engage in, as well as the severity and prevalence of delinquency. In turn, juvenile justice agencies can strategize more intelligently when allocating resources by accounting for their unique circumstances. Juvenile justice data can also be used to advocate for needed services, as community leaders can present the data to potential funding sources when mobilizing for appropriate youth-based services.

Some inherent limitations to justice data need to be explained to point out what the data in this report do and do not capture. Five frequently cited limitations of justice records include:

1. Not all crime victims report their victimization to the police. Hence, many acts of delinquency are not investigated, let alone adjudicated.
 2. Official records only document juveniles who have been “caught” and processed through the system. Juveniles who have been arrested, petitioned, adjudicated, put on probation, or incarcerated may be socially different from those who were never apprehended.
 3. Official records may reflect stronger enforcement. For example, if a community or county is especially concerned about a particular type of delinquency, police and courts may act in a more aggressive and punitive manner when addressing those offenses. Shifts in enforcement can vary by time and locale.
 4. Official data tend to undercount victimless crimes; for example, drug and alcohol use.
 5. Official data rarely account for offenders’ prior victimization, which frequently offers important reasons as to why many juveniles engage in various types of delinquency.
- (Gove, Hughes, & Geerken, 1985; Hindeland, Hirschi & Weis, 1981).

Again, these limitations vary from state to state and do not suggest that official justice records are faulty or misleading. It is, however, necessary to point out these limitations so readers know that other forms of data exist that can help to augment official juvenile justice records.

Self-report data, for instance, are generally acquired through confidential or anonymous surveys outside of the justice system (*e.g.*, in school or community-based settings). Data from self-report studies expand an understanding of delinquency in different communities, as the juveniles who participate in these research projects are not limited to those who have been apprehended by police or other enforcement agencies. Most self-report studies show that the proportion of juveniles who commit minor forms of delinquency is larger than the general public believes. Conversely, self-report studies also show that the proportion of juveniles engaging in more serious forms of delinquency (*e.g.*, violent offenses) is far smaller than generally believed by the public. Like juvenile justice studies, however, self-report studies have their own limitations.

In most cases, juveniles who complete anonymous or confidential surveys are required to attain permission from a parent or legal guardian. Thus, those juveniles who did not want to participate, were not responsible enough to return completed permission forms, or whose parents or guardians did not

want them to participate are excluded. Additionally, juveniles who complete these surveys may not always be honest in their answers despite guarantees of confidentiality or anonymity. Still, self-report data offer a related snapshot of community concerns and are valuable when coupled with official juvenile justice information. Hence, it is suggested that readers supplement the information presented in this report with youth-based self-report studies conducted in Hawaii.

APPENDIX III

ETHNICITY

JJIS currently accounts for 40 different ethnic groups. In the case that a juvenile comes from more than one ethnic group, JJIS member organizations can enter up to five ethnic groups for each juvenile. The table presented below offers an explanation for each ethnic group presented in this report. Juveniles who are designated solely “Hawaiian,” as well as those designated “Hawaiian” with any other ethnic group have been categorized into one “Hawaiian/part-Hawaiian” group.

JJIS Ethnic Groups

African American	Black
	Jamaican
Caucasian (Also includes “Greek,” “Portuguese,” “Middle Eastern,” and “Mixed Caucasian.”)	Caucasian
	Greek
	Portuguese
	Middle Eastern
Latino/Hispanic (Also includes “Cuban,” “Hispanic,” “Mexican,” “Panamanian,” Puerto Rican,” “Spanish,” “Guatemalan,” “Other Hispanic/Latino,” and any mix of the groups in this category.)	Cuban
	Hispanic
	Mexican
	Other Hispanic/Latino
	Panamanian
	Puerto Rican
	Spanish
Chinese	Guatemalan
	Chinese
Filipino	Filipino
Japanese	Japanese
Korean	Korean
Other Asian/Mixed Asian (Including “Burmese,” “Cambodian,” “East Indian,” “Indonesian,” “Laotian,” “Malayan,” “Other Asian,” “Thai,” “Vietnamese,” “Mixed Asian” (including “Chinese,” “Filipino,” “Japanese,” “Korean.”))	Burmese
	Cambodian
	East Indian
	Indonesian
	Laotian
	Malayan
	Other Asian
	Thai
Hawaiian/part-Hawaiian (Includes juveniles designated full or part-Hawaiian. This is the only ethnic group categorized in this manner.)	Vietnamese
	Hawaiian
Samoan (Including mixed ancestry including “Samoan” but not “Hawaiian.”)	Samoan
Other Pacific Islander/Mixed Pacific Islander (Including “Fijian,” “Guamanian,” “Maori,” “Micronesia,” “Other Pacific Islander,” “Tahitian,” “Tongan,” and mixed within “Pacific Islander” but not including “Samoan.”)	Fijian
	Guamanian
	Maori
	Micronesia
	Other Pacific Islander
	Tahitian
	Tongan
Native American	American Indian
	Native Alaskan
Mixed Race (Including mixed ancestry between, not within, “African American,” “Asian,” “Caucasian,” “Native American,” “Pacific Islander,” not including “Hawaiian” or “Samoan.”)	Mixed Other
All Others	Other
Unknown (Includes juveniles whose ethnicity is designated “Not Yet Determined.”)	Not Yet Determined

REFERENCES

Gonzales, A.R., Schofield, R.B., & Flores, J.R. (2006). *Disproportionate Minority Contact: Technical Assistance Manual: Third Edition*. Washington DC: Office of Juvenile Justice and Delinquency Prevention.

Gove, W.R., Hughes, M., & Geerken, M. (1985). Are uniform crime reports a valid indicator of the index crimes? An affirmative answer with minor qualifications. *Criminology*, 23 (3), 451-502.

Hindelang, M.J., Hirschi, T., & Weis, J.G. (1981). *Measuring Delinquency*. Thousand Oaks, CA: Sage Publications.

In accordance with the Americans with Disabilities Act, P.L. 1001-336, this material is available in an altered format, upon request. If you require an altered format, please call the Department of the Attorney General, Crime Prevention and Justice Assistance Division at (808) 586-1150. TDD: Oahu, 586-1298; neighbor islands, 1-877-586-1298.