

STATE OF HAWAII ARREST DATA SUMMARY

APRIL - JUNE 2020

TOTAL JUVENILE ARRESTS*

GENDER	APR	MAY	JUN	TOTAL
Female	117	106	118	341
Male	154	128	188	470
Total	271	234	306	811
AGE RANGE	APR	MAY	JUN	TOTAL
10 years old & under	3	6	3	12
11 years old	3	3	3	9
12 years old	6	16	14	36
13 years old	29	21	27	77
14 years old	28	23	38	89
15 years old	59	53	55	167
16 years old	75	54	93	222
17 years old	65	56	71	192
18 years old & older	3	2	2	7
Total	271	234	306	811
RACE/ETHNICITY	APR	MAY	JUN	TOTAL
Caucasian	102	62	80	244
African American	20	8	12	40
Latino/Hispanic	14	4	7	25
Chinese	9	7	4	20
Filipino	24	18	33	75
Japanese	9	9	19	37
Korean	1	0	1	2
Other Asian/Mixed Asian	3	6	1	10
Hawaiian	45	53	62	160
Samoan	7	4	26	37
Other Pacific Islander	7	15	8	30
Native American	3	0	0	3
All Others	25	36	49	110
Unknown	1	4	1	6
Tongan	1	8	3	12
Total	271	234	306	811
MAJOR OFFENSE CATEGORY	APR	MAY	JUN	TOTAL
Person Offenses	19	20	27	66
Drug Offenses	10	13	15	38
Sex Offenses	0	6	6	12
Property Offenses	27	18	31	76
Weapons/Intimidation Offenses	15	4	6	25
Status Offenses	154	143	198	495
Other Offenses	46	30	23	99
Total	271	234	306	811

This report summarizes total juvenile arrests in the State of Hawaii from April through June 2020. It includes gender, age range, race/ethnicity, and major offense category by month.

The data from this summary is pulled from the Juvenile Justice Information System (JJIS), a statewide database that organizes information gathered from all county police departments, family courts, departments of the prosecuting attorney, and the juvenile correctional facility.

TOTAL ARRESTS BY GENDER

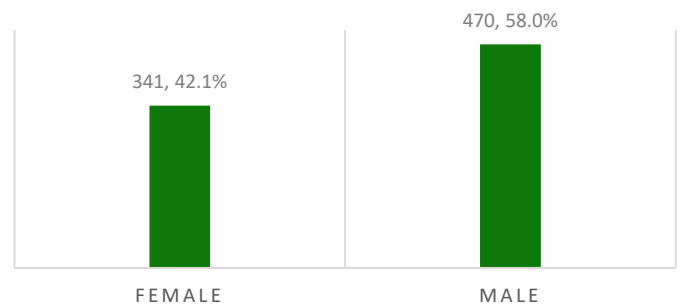

TOTAL ARRESTS BY AGE RANGE

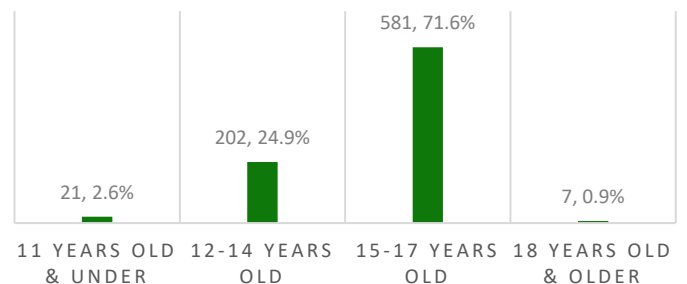

TOTAL ARRESTS BY SELECTED OFFENSE TYPES

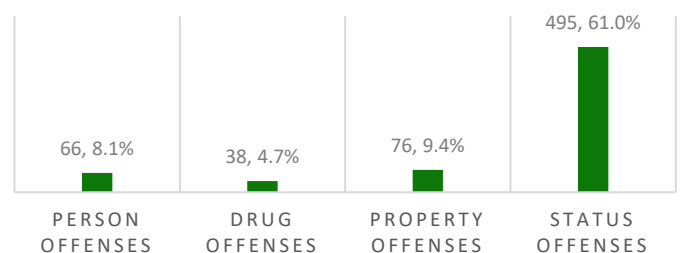

*Number of arrests in a quarter.

STATE OF HAWAII ARREST DATA SUMMARY

APRIL - JUNE 2020

INDIVIDUAL JUVENILES ARRESTED*

GENDER	APR	MAY	JUN	TOTAL
Female	81	60	74	215
Male	114	79	92	285
Total	195	139	166	500
AGE RANGE	APR	MAY	JUN	TOTAL
10 years old & under	3	6	3	12
11 years old	3	3	3	9
12 years old	6	13	8	27
13 years old	16	10	17	43
14 years old	22	17	24	63
15 years old	38	27	22	87
16 years old	52	29	49	130
17 years old	53	33	39	125
18 years old & older	2	1	1	4
Total	195	139	166	500
RACE/ETHNICITY	APR	MAY	JUN	TOTAL
Caucasian	67	35	44	146
African American	10	4	7	21
Latino/Hispanic	7	1	2	10
Chinese	7	3	1	11
Filipino	19	10	19	48
Japanese	8	6	9	23
Korean	1	0	1	2
Other Asian/Mixed Asian	2	4	1	7
Hawaiian	38	37	40	115
Samoan	6	0	6	12
Other Pacific Islander	7	11	6	24
Native American	3	0	0	3
All Others	18	21	26	65
Unknown	1	2	1	4
Tongan	1	5	3	9
Total	195	139	166	500
MAJOR OFFENSE CATEGORY	APR	MAY	JUN	TOTAL
Person Offenses	15	12	17	44
Drug Offenses	9	10	10	29
Sex Offenses	0	4	2	6
Property Offenses	15	10	23	48
Weapons/Intimidation Offenses	9	3	4	16
Status Offenses	107	84	102	293
Other Offenses	40	16	8	64
Total	195	139	166	500

This report summarizes individual juveniles arrested in the State of Hawaii from April through June 2020. It includes gender, age range, race/ethnicity, and major offense category by month.

The data from this summary is pulled from the Juvenile Justice Information System (JJIS), a statewide database that organizes information gathered from all county police departments, family courts, departments of the prosecuting attorney, and the juvenile correctional facility.

INDIVIDUALS ARRESTED BY GENDER

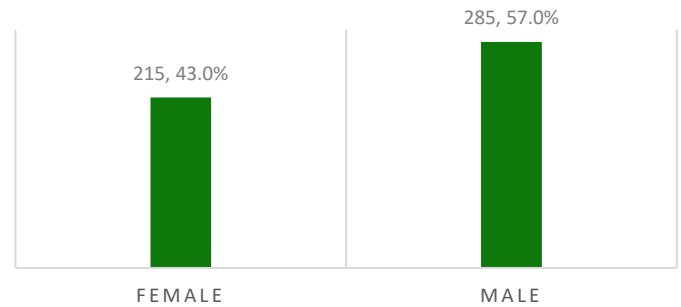

INDIVIDUALS ARRESTED BY AGE RANGE

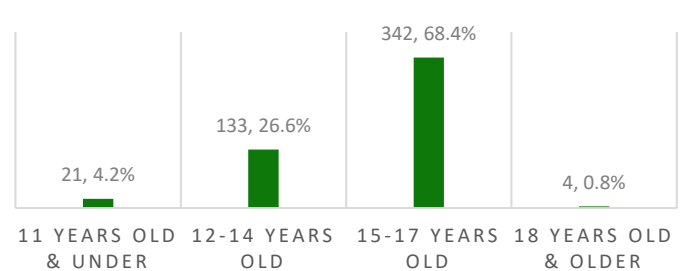

INDIVIDUALS ARRESTED BY SELECTED OFFENSE TYPES

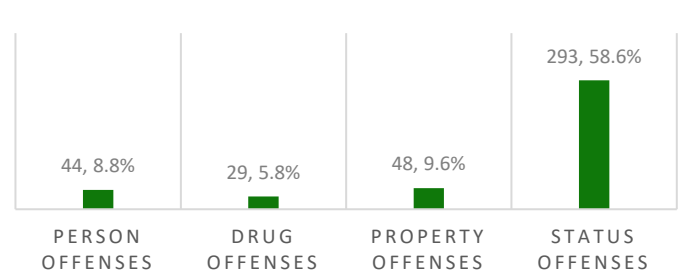

*Number of individual juveniles arrested in a quarter.

CITY & COUNTY OF HONOLULU ARREST DATA SUMMARY

APRIL - JUNE 2020

TOTAL JUVENILE ARRESTS*

GENDER	APR	MAY	JUN	TOTAL
Female	81	64	74	219
Male	91	80	127	298
Total	172	144	201	517
AGE RANGE	APR	MAY	JUN	TOTAL
10 years old & under	0	0	1	1
11 years old	2	1	1	4
12 years old	4	8	9	21
13 years old	23	13	17	53
14 years old	16	16	21	53
15 years old	35	31	42	108
16 years old	49	36	61	146
17 years old	40	37	47	124
18 years old & older	3	2	2	7
Total	172	144	201	517
RACE/ETHNICITY	APR	MAY	JUN	TOTAL
Caucasian	60	40	48	148
African American	18	6	10	34
Latino/Hispanic	13	3	6	22
Chinese	9	7	4	20
Filipino	14	17	20	51
Japanese	3	5	12	20
Korean	1	0	1	2
Hawaiian	23	24	28	75
Samoan	7	4	26	37
Native American	2	0	0	2
All Others	22	33	45	100
Tongan	0	5	1	6
Total	172	144	201	517
MAJOR OFFENSE CATEGORY	APR	MAY	JUN	TOTAL
Person Offenses	10	16	22	48
Drug Offenses	3	4	3	10
Sex Offenses	0	4	6	10
Property Offenses	18	11	22	51
Weapons/Intimidation Offenses	4	1	3	8
Status Offenses	119	93	135	347
Other Offenses	18	15	10	43
Total	172	144	201	517

*Number of arrests in a quarter.

This report summarizes total juvenile arrests in the City and County of Honolulu from April through June 2020. It includes gender, age range, race/ethnicity, and major offense category by month.

The data from this summary is pulled from the Juvenile Justice Information System (JJIS), a statewide database that organizes information gathered from all county police departments, family courts, departments of the prosecuting attorney, and the juvenile correctional facility.

TOTAL ARRESTS BY GENDER

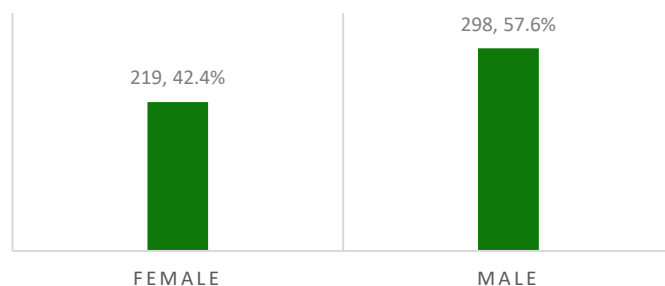

TOTAL ARRESTS BY AGE RANGE

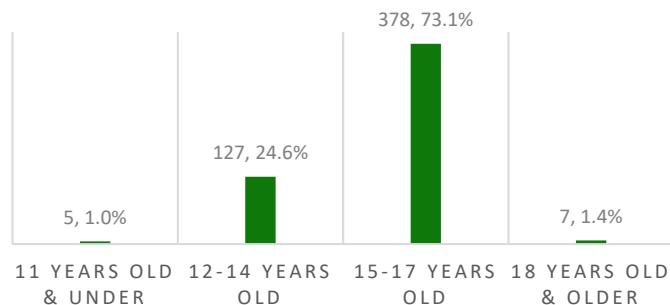

TOTAL ARRESTS BY SELECTED OFFENSE TYPES

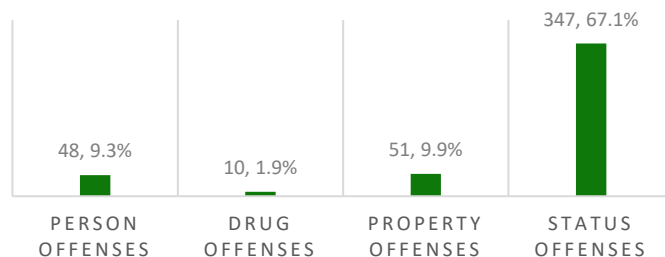

CITY & COUNTY OF HONOLULU ARREST DATA SUMMARY

APRIL - JUNE 2020

INDIVIDUAL JUVENILES ARRESTED*

GENDER	APR	MAY	JUN	TOTAL
Female	52	30	43	125
Male	60	43	52	155
Total	112	73	95	280
AGE RANGE	APR	MAY	JUN	TOTAL
10 years old & under	0	0	1	1
11 years old	2	1	1	4
12 years old	4	7	4	15
13 years old	10	3	12	25
14 years old	13	11	12	36
15 years old	18	12	12	42
16 years old	30	19	29	78
17 years old	33	19	23	75
18 years old & older	2	1	1	4
Total	112	73	95	280
RACE/ETHNICITY	APR	MAY	JUN	TOTAL
Caucasian	35	20	22	77
African American	8	2	6	16
Latino/Hispanic	6	0	2	8
Chinese	7	3	1	11
Filipino	10	9	11	30
Japanese	3	3	5	11
Korean	1	0	1	2
Hawaiian	19	14	16	49
Samoan	6	0	6	12
Native American	2	0	0	2
All Others	15	20	24	59
Tongan	0	2	1	3
Total	112	73	95	280
MAJOR OFFENSE CATEGORY	APR	MAY	JUN	TOTAL
Person Offenses	7	10	13	30
Drug Offenses	3	3	2	8
Sex Offenses	0	3	2	5
Property Offenses	8	5	14	27
Weapons/Intimidation Offenses	2	1	2	5
Status Offenses	79	42	58	179
Other Offenses	13	9	4	26
Total	112	73	95	280

*Number of individual juveniles arrested in a quarter.

This report summarizes individual juveniles arrested in the City and County of Honolulu from April through June 2020. It includes gender, age range, race/ethnicity, and major offense category by month.

The data from this summary is pulled from the Juvenile Justice Information System (JJIS), a statewide database that organizes information gathered from all county police departments, family courts, departments of the prosecuting attorney, and the juvenile correctional facility.

INDIVIDUALS ARRESTED BY GENDER

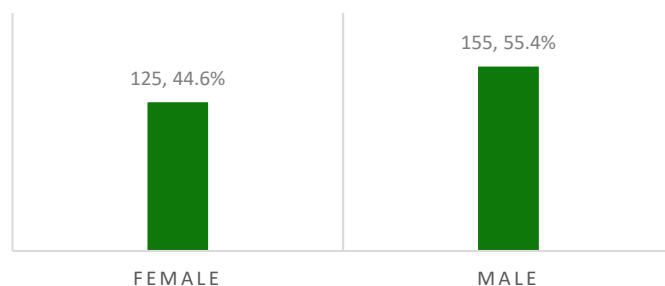

INDIVIDUALS ARRESTED BY AGE RANGE

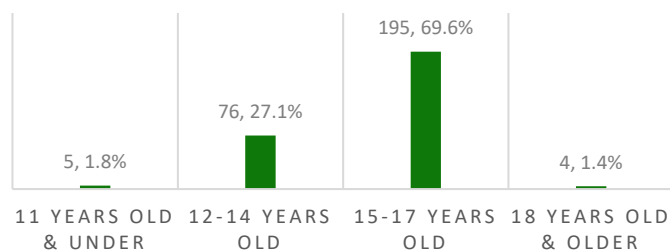

INDIVIDUALS ARRESTED BY SELECTED OFFENSE TYPES

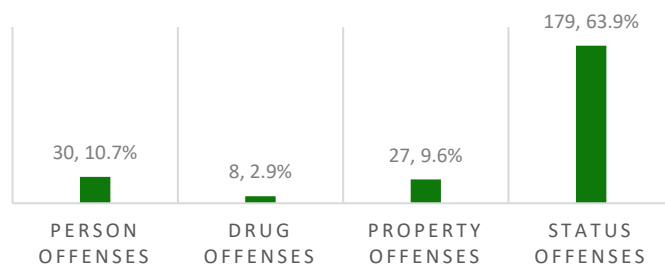

MAUI COUNTY ARREST DATA SUMMARY

APRIL - JUNE 2020

TOTAL JUVENILE ARRESTS*

GENDER	APR	MAY	JUN	TOTAL
Female	16	14	20	50
Male	38	27	33	98
Total	54	41	53	148
AGE RANGE	APR	MAY	JUN	TOTAL
10 years old & under	3	5	2	10
11 years old	1	2	1	4
12 years old	1	4	4	9
13 years old	3	2	3	8
14 years old	8	2	8	18
15 years old	14	10	7	31
16 years old	11	7	18	36
17 years old	13	9	10	32
18 years old & older	-	-	-	0
Total	54	41	53	148
RACE/ETHNICITY	APR	MAY	JUN	TOTAL
Caucasian	24	10	23	57
African American	1	2	1	4
Filipino	7	1	5	13
Japanese	2	1	4	7
Other Asian/Mixed Asian	0	1	0	1
Hawaiian	11	16	11	38
Other Pacific Islander	4	4	3	11
Native American	1	0	0	1
All Others	3	3	4	10
Tongan	1	3	2	6
Total	54	41	53	148
MAJOR OFFENSE CATEGORY	APR	MAY	JUN	TOTAL
Person Offenses	5	2	3	10
Drug Offenses	4	6	10	20
Sex Offenses	-	-	-	0
Property Offenses	6	2	6	14
Weapons/Intimidation Offenses	7	0	3	10
Status Offenses	12	25	23	60
Other Offenses	20	6	8	34
Total	54	41	53	148

This report summarizes total juvenile arrests in Maui County from April through June 2020. It includes gender, age range, race/ethnicity, and major offense category by month.

The data from this summary is pulled from the Juvenile Justice Information System (JJIS), a statewide database that organizes information gathered from all county police departments, family courts, departments of the prosecuting attorney, and the juvenile correctional facility.

TOTAL ARRESTS BY GENDER

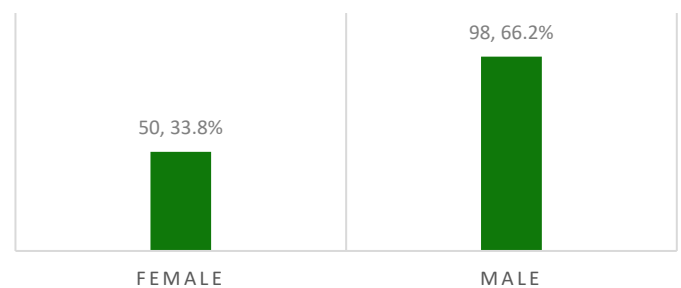

TOTAL ARRESTS BY AGE RANGE

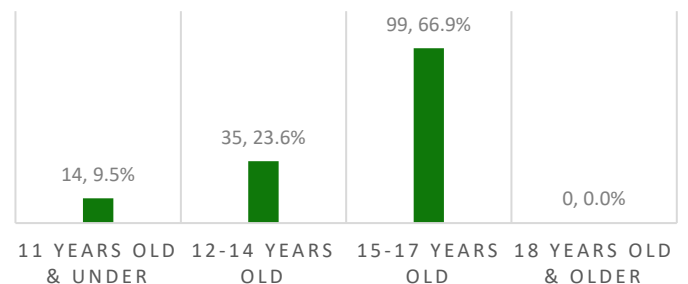

TOTAL ARRESTS BY SELECTED OFFENSE TYPES

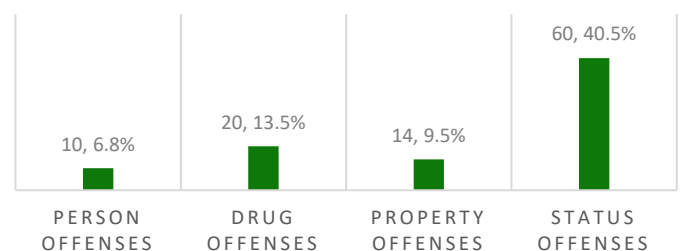

*Number of arrests in a quarter.

MAUI COUNTY ARREST DATA SUMMARY

APRIL - JUNE 2020

INDIVIDUAL JUVENILES ARRESTED*

GENDER	APR	MAY	JUN	TOTAL
Female	15	14	19	48
Male	36	23	24	83
Total	51	37	43	131
AGE RANGE	APR	MAY	JUN	TOTAL
10 years old & under	3	5	2	10
11 years old	1	2	1	4
12 years old	1	4	3	8
13 years old	3	2	3	8
14 years old	7	1	7	15
15 years old	12	8	6	26
16 years old	11	6	14	31
17 years old	13	9	7	29
18 years old & older	-	-	-	0
Total	51	37	43	131
RACE/ETHNICITY	APR	MAY	JUN	TOTAL
Caucasian	22	9	19	50
African American	1	2	0	3
Filipino	6	1	5	12
Japanese	2	1	3	6
Other Asian/Mixed Asian	0	1	0	1
Hawaiian	11	16	10	37
Other Pacific Islander	4	3	2	9
Native American	1	0	0	1
All Others	3	1	2	6
Tongan	1	3	2	6
Total	51	37	43	131
MAJOR OFFENSE CATEGORY	APR	MAY	JUN	TOTAL
Person Offenses	5	1	3	9
Drug Offenses	4	6	8	18
Sex Offenses	-	-	-	0
Property Offenses	6	2	6	14
Weapons/Intimidation Offenses	6	0	2	8
Status Offenses	10	24	20	54
Other Offenses	20	4	4	28
Total	51	37	43	131

This report summarizes individual juveniles arrested in Maui County from April through June 2020. It includes gender, age range, race/ethnicity, and major offense category by month.

The data from this summary is pulled from the Juvenile Justice Information System (JJIS), a statewide database that organizes information gathered from all county police departments, family courts, departments of the prosecuting attorney, and the juvenile correctional facility.

INDIVIDUALS ARRESTED BY GENDER

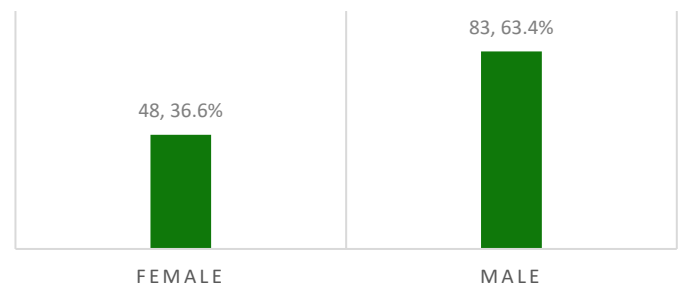

INDIVIDUALS ARRESTED BY AGE RANGE

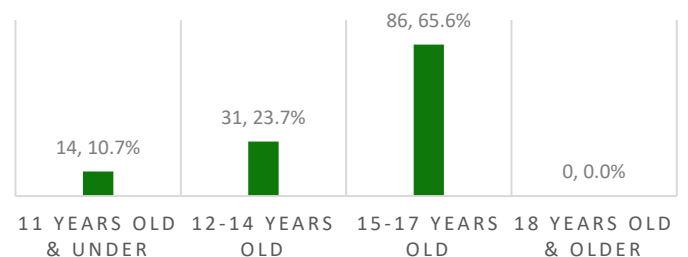

INDIVIDUALS ARRESTED BY SELECTED OFFENSE TYPES

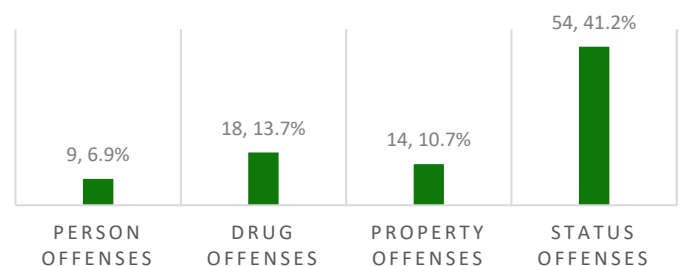

*Number of individual juveniles arrested in a quarter.

HAWAII COUNTY ARREST DATA SUMMARY

APRIL - JUNE 2020

TOTAL JUVENILE ARRESTS*

GENDER	APR	MAY	JUN	TOTAL
Female	16	17	16	49
Male	10	12	25	47
Total	26	29	41	96
AGE RANGE	APR	MAY	JUN	TOTAL
10 years old & under	0	1	0	1
11 years old	0	0	1	1
12 years old	1	3	1	5
13 years old	3	6	7	16
14 years old	1	3	6	10
15 years old	9	7	3	19
16 years old	8	5	10	23
17 years old	4	4	13	21
18 years old & older	-	-	-	0
Total	26	29	41	96
RACE/ETHNICITY	APR	MAY	JUN	TOTAL
Caucasian	9	4	9	22
African American	1	0	1	2
Latino/Hispanic	1	1	1	3
Filipino	2	0	7	9
Japanese	3	2	1	6
Other Asian/Mixed Asian	1	3	1	5
Hawaiian	6	8	16	30
Other Pacific Islander	2	7	4	13
Unknown	1	4	1	6
Total	26	29	41	96
MAJOR OFFENSE CATEGORY	APR	MAY	JUN	TOTAL
Person Offenses	2	2	2	6
Drug Offenses	2	1	2	5
Sex Offenses	-	-	-	0
Property Offenses	1	1	1	3
Weapons/Intimidation Offenses	1	1	0	2
Status Offenses	20	20	33	73
Other Offenses	0	4	3	7
Total	26	29	41	96

This report summarizes total juvenile arrests in Hawaii County from April through June 2020. It includes gender, age range, race/ethnicity, and major offense category by month.

The data from this summary is pulled from the Juvenile Justice Information System (JJIS), a statewide database that organizes information gathered from all county police departments, family courts, departments of the prosecuting attorney, and the juvenile correctional facility.

TOTAL ARRESTS BY GENDER

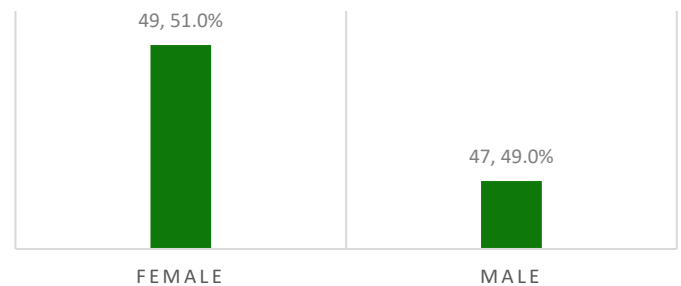

TOTAL ARRESTS BY AGE RANGE

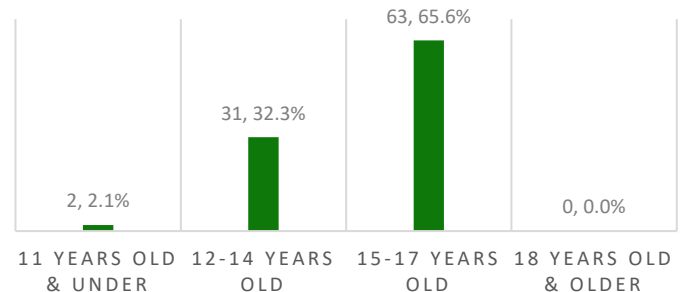

TOTAL ARRESTS BY SELECTED OFFENSE TYPES

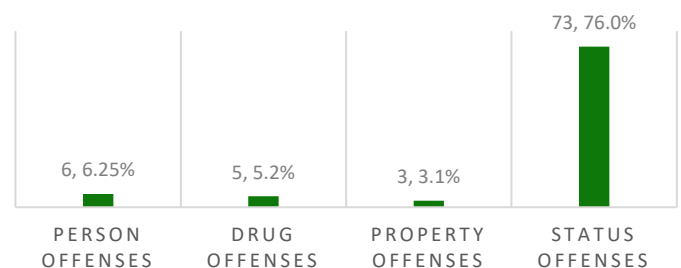

*Number of arrests in a quarter.

HAWAII COUNTY ARREST DATA SUMMARY

APRIL - JUNE 2020

INDIVIDUAL JUVENILES ARRESTED*

GENDER	APR	MAY	JUN	TOTAL
Female	11	8	9	28
Male	10	9	13	32
Total	21	17	22	60
AGE RANGE	APR	MAY	JUN	TOTAL
10 years old & under	0	1	0	1
11 years old	0	0	1	1
12 years old	1	1	1	3
13 years old	3	5	2	10
14 years old	1	3	3	7
15 years old	7	3	3	13
16 years old	7	1	4	12
17 years old	2	3	8	13
18 years old & older	-	-	-	0
Total	21	17	22	60
RACE/ETHNICITY	APR	MAY	JUN	TOTAL
Caucasian	6	3	3	12
African American	1	0	1	2
Latino/Hispanic	1	1	0	2
Filipino	2	0	2	4
Japanese	2	1	1	4
Other Asian/Mixed Asian	1	2	1	4
Hawaiian	5	4	10	19
Other Pacific Islander	2	4	3	9
Unknown	1	2	1	4
Total	21	17	22	60
MAJOR OFFENSE CATEGORY	APR	MAY	JUN	TOTAL
Person Offenses	2	1	1	4
Drug Offenses	2	0	0	2
Sex Offenses	-	-	-	0
Property Offenses	1	1	1	3
Weapons/Intimidation Offenses	-	-	-	0
Status Offenses	16	14	20	50
Other Offenses	0	1	0	1
Total	21	17	22	60

*Number of individual juveniles arrested in a quarter.

This report summarizes individual juveniles arrested in Hawaii County from April through June 2020. It includes gender, age range, race/ethnicity, and major offense category by month.

The data from this summary is pulled from the Juvenile Justice Information System (JJIS), a statewide database that organizes information gathered from all county police departments, family courts, departments of the prosecuting attorney, and the juvenile correctional facility.

INDIVIDUALS ARRESTED BY GENDER

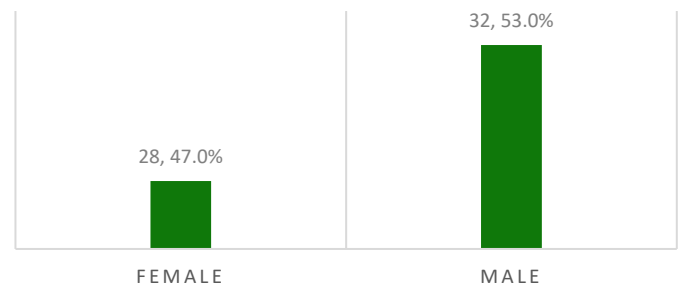

INDIVIDUALS ARRESTED BY AGE RANGE

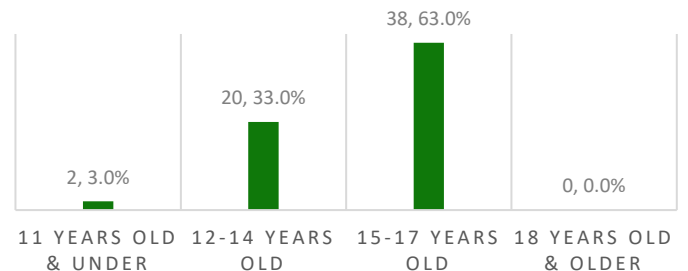

INDIVIDUALS ARRESTED BY SELECTED OFFENSE TYPES

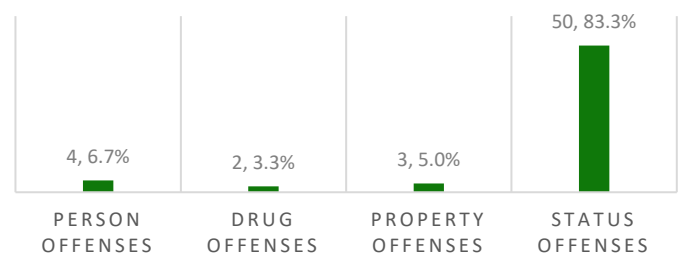

KAUAI COUNTY ARREST DATA SUMMARY

APRIL - JUNE 2020

TOTAL JUVENILE ARRESTS*

GENDER	APR	MAY	JUN	TOTAL
Female	4	11	8	23
Male	15	9	3	27
Total	19	20	11	50
AGE RANGE	APR	MAY	JUN	TOTAL
10 years old & under	-	-	-	0
11 years old	-	-	-	0
12 years old	0	1	0	1
13 years old	-	-	-	0
14 years old	3	2	3	8
15 years old	1	5	3	9
16 years old	7	6	4	17
17 years old	8	6	1	15
18 years old & older	-	-	-	0
Total	19	20	11	50
RACE/ETHNICITY	APR	MAY	JUN	TOTAL
Caucasian	9	8	0	17
Filipino	1	0	1	2
Japanese	1	1	2	4
Other Asian/Mixed Asian	2	2	0	4
Hawaiian	5	5	7	17
Other Pacific Islander	1	4	1	6
Total	19	20	11	50
MAJOR OFFENSE CATEGORY	APR	MAY	JUN	TOTAL
Person Offenses	2	0	0	2
Drug Offenses	1	2	0	3
Sex Offenses	0	2	0	2
Property Offenses	2	4	2	8
Weapons/Intimidation Offenses	3	2	0	5
Status Offenses	3	5	7	15
Other Offenses	8	5	2	15
Total	19	20	11	50

This report summarizes total juvenile arrests in Kauai County from April through June 2020. It includes gender, age range, race/ethnicity, and major offense category by month.

The data from this summary is pulled from the Juvenile Justice Information System (JJIS), a statewide database that organizes information gathered from all county police departments, family courts, departments of the prosecuting attorney, and the juvenile correctional facility.

TOTAL ARRESTS BY GENDER

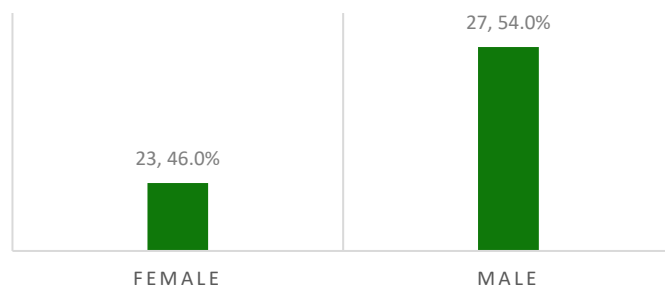

TOTAL ARRESTS BY AGE RANGE

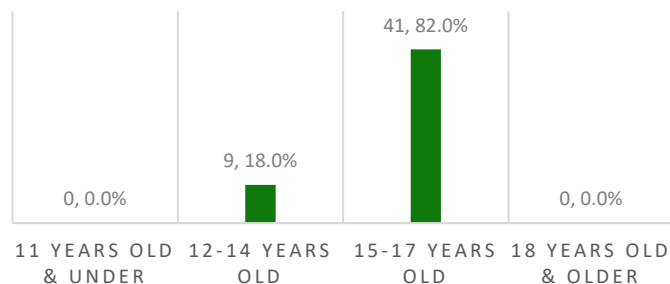

TOTAL ARRESTS BY SELECTED OFFENSE TYPES

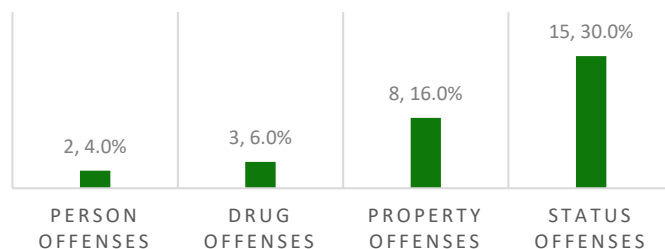

*Number of arrests in a quarter.

KAUAI COUNTY ARREST DATA SUMMARY

APRIL - JUNE 2020

INDIVIDUAL JUVENILES ARRESTED*

GENDER	APR	MAY	JUN	TOTAL
Female	3	8	3	14
Male	8	4	3	15
Total	11	12	6	29
AGE RANGE	APR	MAY	JUN	TOTAL
10 years old & under	-	-	-	0
11 years old	-	-	-	0
12 years old	0	1	0	1
13 years old	-	-	-	0
14 years old	1	2	2	5
15 years old	1	4	1	6
16 years old	4	3	2	9
17 years old	5	2	1	8
18 years old & older	-	-	-	0
Total	11	12	6	29
RACE/ETHNICITY	APR	MAY	JUN	TOTAL
Caucasian	4	3	0	7
Filipino	1	0	1	2
Japanese	1	1	0	2
Other Asian/Mixed Asian	1	1	0	2
Hawaiian	3	3	4	10
Other Pacific Islander	1	4	1	6
Total	11	12	6	29
MAJOR OFFENSE CATEGORY	APR	MAY	JUN	TOTAL
Person Offenses	1	0	0	1
Drug Offenses	0	1	0	1
Sex Offenses	0	1	0	1
Property Offenses	0	2	2	4
Weapons/Intimidation Offenses	1	2	0	3
Status Offenses	2	4	4	10
Other Offenses	7	2	0	9
Total	11	12	6	29

This report summarizes individual juveniles arrested in Kauai County from April through June 2020. It includes gender, age range, race/ethnicity, and major offense category by month.

The data from this summary is pulled from the Juvenile Justice Information System (JJIS), a statewide database that organizes information gathered from all county police departments, family courts, departments of the prosecuting attorney, and the juvenile correctional facility.

INDIVIDUALS ARRESTED BY GENDER

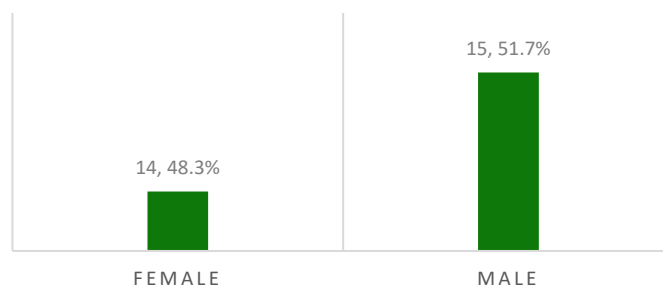

INDIVIDUALS ARRESTED BY AGE RANGE

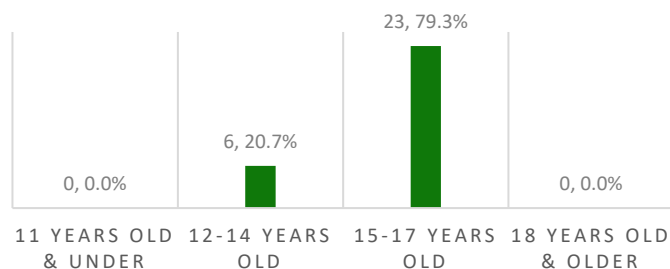

INDIVIDUALS ARRESTED BY SELECTED OFFENSE TYPES

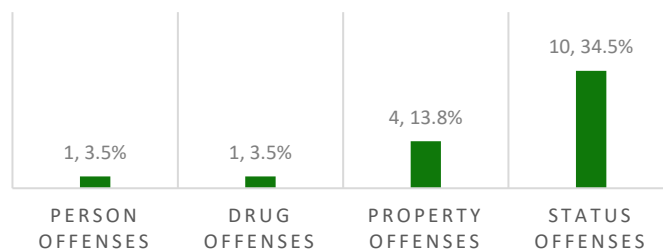

*Number of individual juveniles arrested in a quarter.

JUVENILE JUSTICE INFORMATION SYSTEM

OFFENSE CATEGORIES

The major offense categories for this report are organized into seven groups. Each major offense category is comprised of related types of delinquency. The seven major categories and their respective delinquency offenses are listed below, along with a narrative description. The specific offenses within each major category are listed in order of severity, with the most severe being the highest ranked within each major category. Thus, those offenses are reported under the seven major offense categories (person, sex, drug, weapons/intimidation, property, status, and other):

Person Offenses: Person offenses include offenses that involve detrimental physical contact acted upon a victim by the offender.

Homicide (*e.g.*, murder, negligent homicide).

Assault 1 or 2 offenses occur when there is “serious” or “substantial” bodily injury intentionally or knowingly inflicted on another person, respectively. [Starting in 2007, a criminal offense involving a person intentionally (or) knowingly causing bodily injury to any emergency medical services personnel who is engaged in the performance of duty would be charged with assault in the second degree. Starting in 2003, a criminal offense involving assault of a police officer or educational worker who is engaged in the performance of his/her duties was deemed a class C felony, or assault in the second degree]. They are both felony offenses and have been combined for this report.

Kidnapping occurs when a person intentionally or knowingly restrains another person with intent to use that person as a shield or hostage, inflict bodily injury upon that person or subject that person to a sexual offense, or terrorize that person.

Robbery includes acts in which a person uses force against another person with the intent to overcome that person’s physical resistance (or threatens to do so) in the course of committing theft.

Abuse of Family Member includes offenses for which any person physically abuses a family or household member.

Assault 3 includes offenses in which a person intentionally, knowingly, or recklessly causes bodily injury to another person, or does so negligently with a dangerous instrument. This is a misdemeanor offense.

Sex Offenses: Sex offenses are violent/person offenses (categorized separately for this report from the previous category of “Person Offenses”).

Sexual Assault 1 or 2 occurs when a person knowingly subjects another person to an act of sexual penetration by strong compulsion. They are both felony offenses and have been combined for this report.

Sexual Assault 3 occurs when a person recklessly subjects another person to sexual contact by compulsion or causes another person to have sexual contact with the person by compulsion, and is a misdemeanor offense.

Prostitution includes offenses for which a person engaged in, or agreed to engage in, sexual conduct with another person for a fee.

Open Lewdness includes offenses in which a person performed any lewd act which is likely to be

observed by others who would be affronted or alarmed.

Drug Offenses: Drug offenses include all “PUP” offending activities (*i.e.*, “possession,” “use,” or “purchase” of illicit substances), as well as drug trafficking.

Dangerous Drug offenses (*e.g.*, crystal methamphetamine, cocaine);

Harmful Drug offenses (*e.g.*, prescription medications that can act as depressants, stimulants, or have other sensational effects);

Detrimental 1 Drug offenses (*e.g.*, trafficking or marijuana);

Detrimental 2 or 3 Drug offenses (*e.g.*, PUP of marijuana);

Alcohol offenses (includes prohibitions); and

Other Drug offenses (*e.g.*, drug paraphernalia).

Weapons/Intimidation Offenses: Weapons/Intimidation offenses include weapons and/or no physical contact or relatively minor physical contact (*e.g.*, pushing, shoving).

Terroristic Threatening 1 includes offenses in which a person threatens, by word or conduct, to cause bodily injury to another person or serious damage to the property of another. Terroristic Threatening 1 is a felony C offense pertaining primarily to victims who are public servants, such as an educational administrator, counselor, or teacher, and/or involves threatening another person on more than one occasion for the same or similar purpose.

Weapons (felony) offenses involve unlawful possession of deadly weapons, such as firearms, explosives, or other destructive devices.

Terroristic Threatening 2 does not involve public servants or repeated incidences. It is a misdemeanor offense.

Harassment includes offenses in which a person commits the following types of act(s) on another—strikes, shoves, kicks, or offensive touching, insults, taunts, or challenges intended to provoke a violent response, or other offensive forms of communication (*e.g.*, telephone calls, facsimile transmissions).

Weapons (misdemeanor) offenses involve possession of prohibited weapons such as knives or brass knuckles. Misdemeanor weapons offenses can also include possession of deadly weapons, though in a less dangerous context.

Property Offenses: Property offenses include offenses involving theft or damage to another’s property.

Burglary offenses apply when a person intentionally enters or remains unlawfully in a building, with intent to commit a crime against a person or against property rights.

Unauthorized Entry Motor Vehicle/Unauthorized Control of a Propelled Vehicle (UEMV/UCPV) offenses include those in which a person exerts unauthorized control over another’s vehicle without the owner’s consent, or enters the vehicle to steal it, part of it, or property within it.

Theft 1 or 2 offenses involve theft without force. Theft 1 applies when the value of the stolen item(s) exceeds \$20,000 or is a firearm; Theft 2 applies when the value of the stolen item(s) exceeds \$300. Theft 1 and 2 are both felony offenses.

Computer/Credit Card Fraud includes offenses in which a person knowingly accesses a computer without authorization and, by means of such conduct, obtains or exerts control over the property of another,

knowingly accesses a computer, computer system or network without authorization. Credit card fraud involves the unauthorized use of another's credit card or the card's number to obtain money, goods, services, or anything else of value.

Theft 3 or 4 offenses also involve theft without force of items of lesser value. Theft 3 applies when the value of the item(s) exceeds \$100. Theft 4 applies the value is less than \$100. Both are misdemeanor offenses.

Other Property offenses are those that do not fall into the above offenses (*e.g.*, arson, criminal property damage) and where a person intentionally damages or exerts control over another's property without permission.

Status Offenses: Status offenses include offenses that are only prohibited because they are committed by someone under age eighteen.

Runaway offenses pertain to juveniles who are absent from home without parental permission.

Truancy offenses pertain to juveniles who leave school without the permission of the school or a parent/guardian.

Beyond Parental Control applies when a parent or legal guardian deems their child beyond their control and require police intervention.

Curfew offenses occur when a juvenile under age sixteen goes or remains on any public street, highway, public place, or private place held open to the public after ten o'clock in the evening and before four o'clock in the morning, unaccompanied by a parent, guardian, or adult person authorized to accompany the child.

Injurious Behavior offenses occur when a juvenile is deemed a danger to him- or herself.

Protective Supervision Violation offenses are akin to probation violations but apply to status offenders.

Other Offenses: These include all other offenses that did not fall into the above major offense categories.

Parole Violation occurs when a juvenile violates the conditions of his/her release from incarceration to parole.

Probation Violation occurs when a juvenile violates the conditions of his/her probation sentence.

Traffic offenses include a wide variety of driving offenses, including but not limited to speeding, driving without a license, reckless driving, or inattention to driving, etc.

Other offenses include offenses that do not fall into any of the above major offense categories or subcategories. These offenses include "disorderly conduct" and many county ordinances (*e.g.*, skateboarding on sidewalk, fireworks violations, park or fishing ordinance violations).