

STATE OF HAWAII ARREST DATA SUMMARY

JANUARY - MARCH 2020

TOTAL JUVENILE ARRESTS*

GENDER	JAN	FEB	MAR	TOTAL
Female	209	224	179	612
Male	328	324	277	929
Total	537	548	456	1541
AGE RANGE	JAN	FEB	MAR	TOTAL
10 years old & under	13	13	5	31
11 years old	16	15	9	40
12 years old	36	38	13	87
13 years old	47	69	41	157
14 years old	95	74	67	236
15 years old	112	126	123	361
16 years old	105	122	106	333
17 years old	97	90	91	278
18 years old & older	16	1	1	18
Total	537	548	456	1541
RACE/ETHNICITY	JAN	FEB	MAR	TOTAL
Caucasian	110	134	100	344
African American	22	17	19	58
Latino/Hispanic	13	21	28	62
Chinese	10	14	17	41
Filipino	57	67	42	166
Japanese	36	15	21	72
Korean	2	4	5	11
Other Asian/Mixed Asian	7	2	3	12
Hawaiian	133	131	108	372
Samoan	12	21	22	55
Other Pacific Islander	24	18	21	63
Native American	0	4	3	7
Mixed Race	1	0	0	1
All Others	98	79	57	234
Unknown	6	5	2	13
Tongan	5	13	6	24
Missing	1	3	2	6
Total	537	548	456	1541
MAJOR OFFENSE CATEGORY	JAN	FEB	MAR	TOTAL
Person Offenses	48	51	38	137
Drug Offenses	55	67	43	165
Sex Offenses	15	9	6	30
Property Offenses	67	59	56	182
Weapons/Intimidation Offenses	28	41	31	100
Status Offenses	260	242	221	723
Other Offenses	64	79	61	204
Total	537	548	456	1541

*Number of arrests in a quarter.

This report summarizes total juvenile arrests in the State of Hawaii from January through March 2020. It includes gender, age range, race/ethnicity, and major offense category by month.

The data from this summary is pulled from the Juvenile Justice Information System (JJIS), a statewide database that organizes information gathered from all county police departments, family courts, departments of the prosecuting attorney, and the juvenile correctional facility.

TOTAL ARRESTS BY GENDER

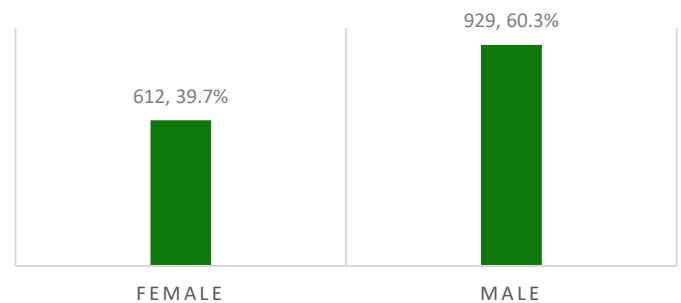

TOTAL ARRESTS BY AGE RANGE

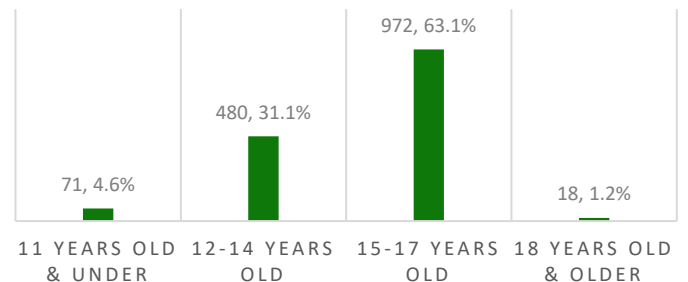

TOTAL ARRESTS BY SELECTED OFFENSE TYPES

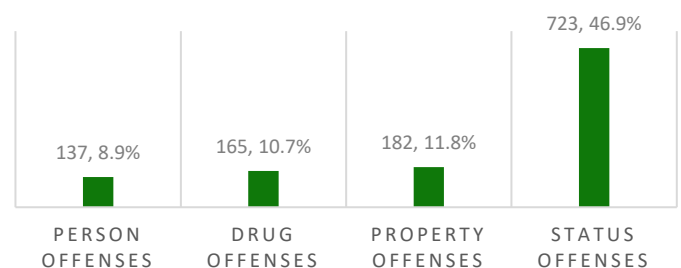

STATE OF HAWAII ARREST DATA SUMMARY

JANUARY - MARCH 2020

INDIVIDUAL JUVENILES ARRESTED*

GENDER	JAN	FEB	MAR	TOTAL
Female	149	156	99	404
Male	243	240	162	645
Total	392	396	261	1049
AGE RANGE	JAN	FEB	MAR	TOTAL
10 years old & under	11	11	4	26
11 years old	12	13	7	32
12 years old	27	36	12	75
13 years old	37	58	31	126
14 years old	60	42	38	140
15 years old	88	80	60	228
16 years old	78	90	57	225
17 years old	75	65	51	191
18 years old & older	4	1	1	6
Total	392	396	261	1049
RACE/ETHNICITY	JAN	FEB	MAR	TOTAL
Caucasian	85	87	50	222
African American	13	10	12	35
Latino/Hispanic	8	13	14	35
Chinese	8	8	9	25
Filipino	47	54	27	128
Japanese	14	8	11	33
Korean	1	1	2	4
Other Asian/Mixed Asian	4	2	3	9
Hawaiian	99	109	69	277
Samoan	10	16	14	40
Other Pacific Islander	17	16	10	43
Native American	0	2	2	4
Mixed Race	1	0	0	1
All Others	75	56	30	161
Unknown	4	5	2	11
Tongan	5	6	4	15
Missing	1	3	2	6
Total	392	396	261	1049
MAJOR OFFENSE CATEGORY	JAN	FEB	MAR	TOTAL
Person Offenses	37	40	30	107
Drug Offenses	50	60	32	142
Sex Offenses	13	6	6	25
Property Offenses	50	50	33	133
Weapons/Intimidation Offenses	24	36	19	79
Status Offenses	188	145	108	441
Other Offenses	30	59	33	122
Total	392	396	261	1049

This report summarizes individual juveniles arrested in the State of Hawaii from January through March 2020. It includes gender, age range, race/ethnicity, and major offense category by month.

The data from this summary is pulled from the Juvenile Justice Information System (JJIS), a statewide database that organizes information gathered from all county police departments, family courts, departments of the prosecuting attorney, and the juvenile correctional facility.

INDIVIDUALS ARRESTED BY GENDER

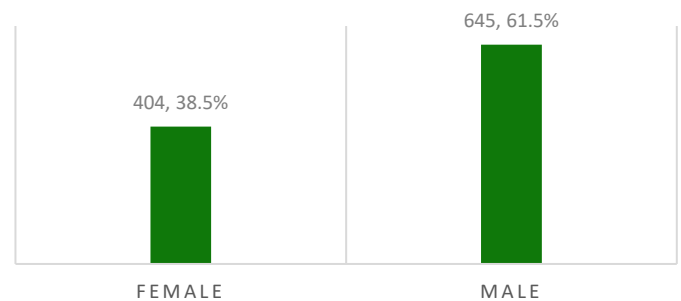

INDIVIDUALS ARRESTED BY AGE RANGE

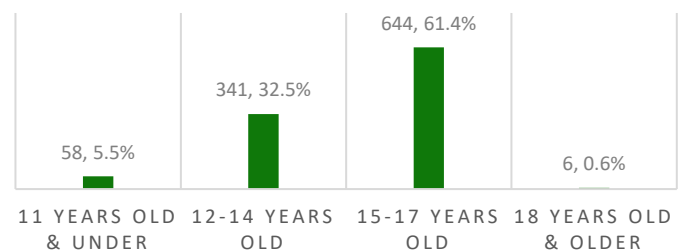

INDIVIDUALS ARRESTED BY SELECTED OFFENSE TYPES

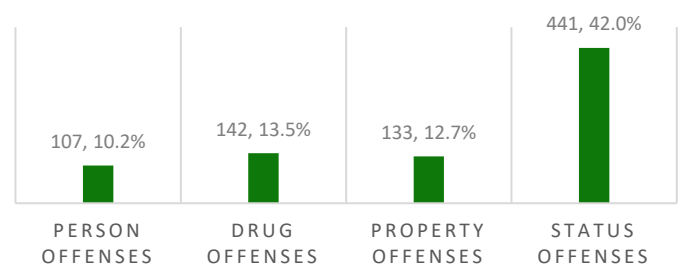

*Number of individual juveniles arrested in a quarter.

CITY & COUNTY OF HONOLULU ARREST DATA SUMMARY

JANUARY - MARCH 2020

TOTAL JUVENILE ARRESTS*

GENDER	JAN	FEB	MAR	TOTAL
Female	110	127	109	346
Male	201	183	166	550
Total	311	310	275	896
AGE RANGE	JAN	FEB	MAR	TOTAL
10 years old & under	5	2	2	9
11 years old	7	2	3	12
12 years old	15	10	6	31
13 years old	20	29	21	70
14 years old	56	42	48	146
15 years old	72	85	76	233
16 years old	62	83	61	206
17 years old	61	56	57	174
18 years old & older	13	1	1	15
Total	311	310	275	896
RACE/ETHNICITY	JAN	FEB	MAR	TOTAL
Caucasian	56	79	61	196
African American	22	12	15	49
Latino/Hispanic	11	17	21	49
Chinese	10	12	17	39
Filipino	31	36	33	100
Japanese	25	13	15	53
Korean	2	4	5	11
Hawaiian	48	36	29	113
Samoan	12	19	22	53
Native American	0	4	3	7
All Others	92	72	50	214
Tongan	2	6	4	12
Total	311	310	275	896
MAJOR OFFENSE CATEGORY	JAN	FEB	MAR	TOTAL
Person Offenses	24	35	24	83
Drug Offenses	11	7	1	19
Sex Offenses	10	3	4	17
Property Offenses	43	42	32	117
Weapons/Intimidation Offenses	11	8	17	36
Status Offenses	171	192	167	530
Other Offenses	41	23	30	94
Total	311	310	275	896

*Number of arrests in a quarter.

This report summarizes total juvenile arrests in the City and County of Honolulu from January through March 2020. It includes gender, age range, race/ethnicity, and major offense category by month.

The data from this summary is pulled from the Juvenile Justice Information System (JJIS), a statewide database that organizes information gathered from all county police departments, family courts, departments of the prosecuting attorney, and the juvenile correctional facility.

TOTAL ARRESTS BY GENDER

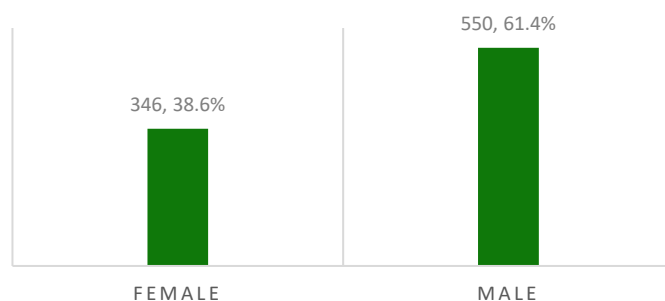

TOTAL ARRESTS BY AGE RANGE

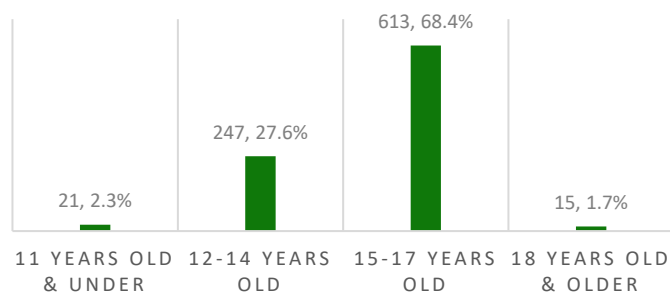

TOTAL ARRESTS BY SELECTED OFFENSE TYPES

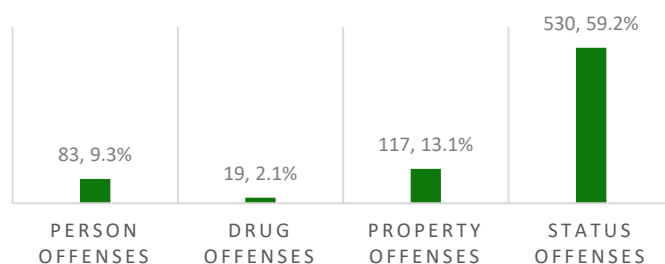

CITY & COUNTY OF HONOLULU ARREST DATA SUMMARY

JANUARY - MARCH 2020

INDIVIDUAL JUVENILES ARRESTED*

GENDER	JAN	FEB	MAR	TOTAL
Female	76	72	53	201
Male	133	120	90	343
Total	209	192	143	544
AGE RANGE	JAN	FEB	MAR	TOTAL
10 years old & under	4	2	2	8
11 years old	7	2	3	12
12 years old	10	8	6	24
13 years old	16	22	17	55
14 years old	31	18	23	72
15 years old	51	45	32	128
16 years old	44	57	30	131
17 years old	44	37	29	110
18 years old & older	2	1	1	4
Total	209	192	143	544
RACE/ETHNICITY	JAN	FEB	MAR	TOTAL
Caucasian	38	42	22	102
African American	13	6	8	27
Latino/Hispanic	6	9	13	28
Chinese	8	7	9	24
Filipino	25	27	21	73
Japanese	7	6	6	19
Korean	1	1	2	4
Hawaiian	29	28	20	77
Samoan	10	14	14	38
Native American	0	2	2	4
All Others	70	49	24	143
Tongan	2	1	2	5
Total	209	192	143	544
MAJOR OFFENSE CATEGORY	JAN	FEB	MAR	TOTAL
Person Offenses	16	29	17	62
Drug Offenses	11	7	0	18
Sex Offenses	8	1	4	13
Property Offenses	34	33	21	88
Weapons/Intimidation Offenses	9	5	9	23
Status Offenses	120	108	79	307
Other Offenses	11	9	13	33
Total	209	192	143	544

*Number of individual juveniles arrested in a quarter.

This report summarizes individual juveniles arrested in the City and County of Honolulu from January through March 2020. It includes gender, age range, race/ethnicity, and major offense category by month.

The data from this summary is pulled from the Juvenile Justice Information System (JJIS), a statewide database that organizes information gathered from all county police departments, family courts, departments of the prosecuting attorney, and the juvenile correctional facility.

INDIVIDUALS ARRESTED BY GENDER

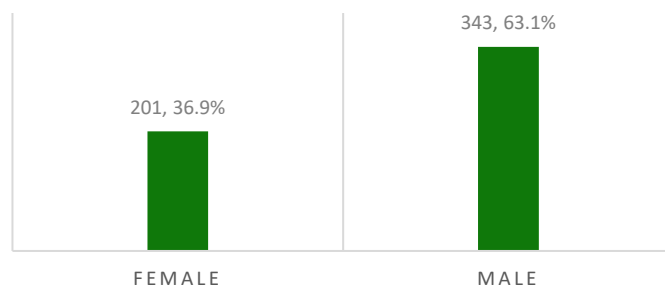

INDIVIDUALS ARRESTED BY AGE RANGE

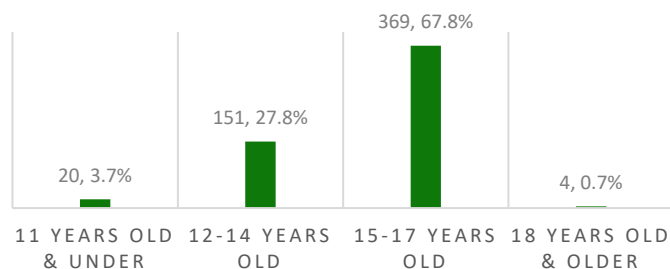

INDIVIDUALS ARRESTED BY SELECTED OFFENSE TYPES

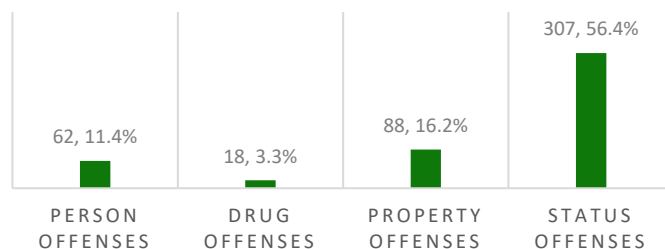

MAUI COUNTY ARREST DATA SUMMARY

JANUARY - MARCH 2020

TOTAL JUVENILE ARRESTS*

GENDER	JAN	FEB	MAR	TOTAL
Female	36	64	32	132
Male	70	88	52	210
Total	106	152	84	342
AGE RANGE	JAN	FEB	MAR	TOTAL
10 years old & under	8	10	2	20
11 years old	3	8	2	13
12 years old	9	26	5	40
13 years old	11	28	10	49
14 years old	15	21	9	45
15 years old	23	28	23	74
16 years old	15	15	16	46
17 years old	19	16	17	52
18 years old & older	3	0	0	3
Total	106	152	84	342
RACE/ETHNICITY	JAN	FEB	MAR	TOTAL
Caucasian	31	36	21	88
African American	0	4	3	7
Filipino	16	21	3	40
Japanese	3	2	0	5
Other Asian/Mixed Asian	1	0	2	3
Hawaiian	39	67	41	147
Samoan	0	1	0	1
Other Pacific Islander	6	6	3	15
Mixed Race	1	0	0	1
All Others	6	7	7	20
Tongan	2	7	2	11
Missing	1	1	2	4
Total	106	152	84	342
MAJOR OFFENSE CATEGORY	JAN	FEB	MAR	TOTAL
Person Offenses	12	11	9	32
Drug Offenses	17	39	26	82
Sex Offenses	3	5	2	10
Property Offenses	18	11	11	40
Weapons/Intimidation Offenses	14	29	13	56
Status Offenses	24	7	2	33
Other Offenses	18	50	21	89
Total	106	152	84	342

This report summarizes total juvenile arrests in Maui County from January through March 2020. It includes gender, age range, race/ethnicity, and major offense category by month.

The data from this summary is pulled from the Juvenile Justice Information System (JJIS), a statewide database that organizes information gathered from all county police departments, family courts, departments of the prosecuting attorney, and the juvenile correctional facility.

TOTAL ARRESTS BY GENDER

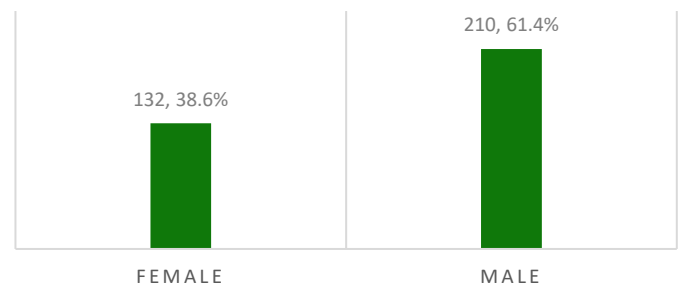

TOTAL ARRESTS BY AGE RANGE

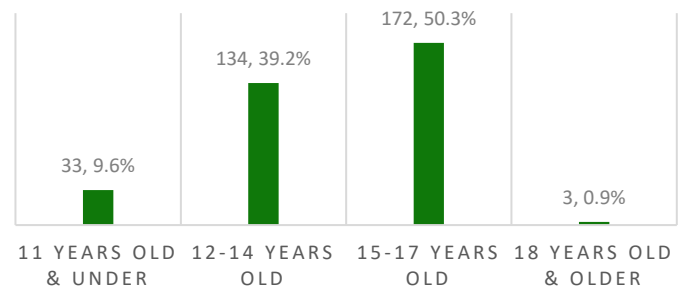

TOTAL ARRESTS BY SELECTED OFFENSE TYPES

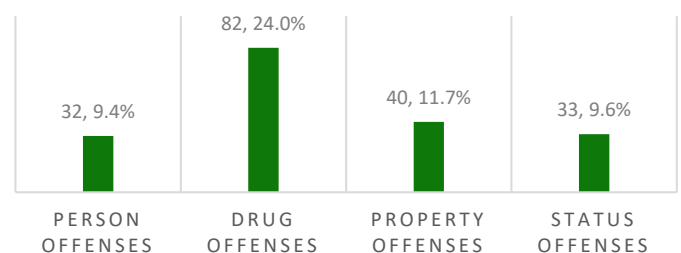

*Number of arrests in a quarter.

MAUI COUNTY ARREST DATA SUMMARY

JANUARY - MARCH 2020

INDIVIDUAL JUVENILES ARRESTED*

GENDER	JAN	FEB	MAR	TOTAL
Female	36	62	27	125
Male	65	77	45	187
Total	101	139	72	312
AGE RANGE	JAN	FEB	MAR	TOTAL
10 years old & under	7	8	1	16
11 years old	3	8	2	13
12 years old	9	26	5	40
13 years old	10	25	9	44
14 years old	15	17	9	41
15 years old	22	26	16	64
16 years old	15	14	16	45
17 years old	18	15	14	47
18 years old & older	2	0	0	2
Total	101	139	72	312
RACE/ETHNICITY	JAN	FEB	MAR	TOTAL
Caucasian	28	33	19	80
African American	0	3	3	6
Filipino	15	19	2	36
Japanese	3	2	0	5
Other Asian/Mixed Asian	1	0	2	3
Hawaiian	39	62	34	135
Samoan	0	1	0	1
Other Pacific Islander	6	6	2	14
Mixed Race	1	0	0	1
All Others	5	7	6	18
Tongan	2	5	2	9
Missing	1	1	2	4
Total	101	139	72	312
MAJOR OFFENSE CATEGORY	JAN	FEB	MAR	TOTAL
Person Offenses	12	8	8	28
Drug Offenses	17	36	24	77
Sex Offenses	3	4	2	9
Property Offenses	14	11	9	34
Weapons/Intimidation Offenses	14	28	10	52
Status Offenses	24	6	2	32
Other Offenses	17	46	17	80
Total	101	139	72	312

This report summarizes individual juveniles arrested in Maui County from January through March 2020. It includes gender, age range, race/ethnicity, and major offense category by month.

The data from this summary is pulled from the Juvenile Justice Information System (JJIS), a statewide database that organizes information gathered from all county police departments, family courts, departments of the prosecuting attorney, and the juvenile correctional facility.

INDIVIDUALS ARRESTED BY GENDER

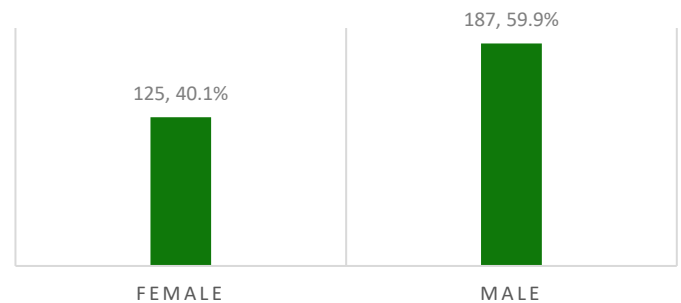

INDIVIDUALS ARRESTED BY AGE RANGE

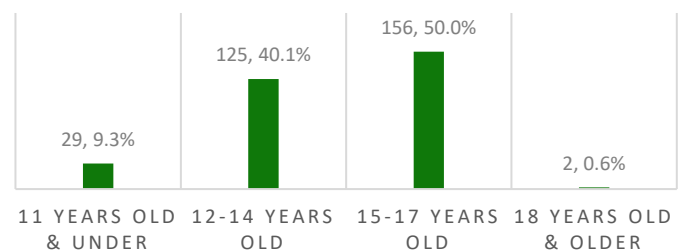

INDIVIDUALS ARRESTED BY SELECTED OFFENSE TYPES

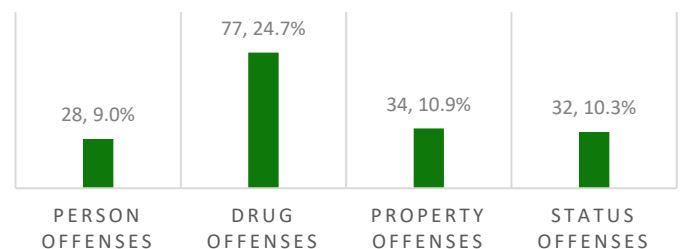

*Number of individual juveniles arrested in a quarter.

HAWAII COUNTY ARREST DATA SUMMARY

JANUARY - MARCH 2020

TOTAL JUVENILE ARRESTS*

GENDER	JAN	FEB	MAR	TOTAL
Female	37	10	13	60
Male	37	25	36	98
Total	74	35	49	158
AGE RANGE	JAN	FEB	MAR	TOTAL
10 years old & under	0	0	1	1
11 years old	1	1	0	2
12 years old	8	1	0	9
13 years old	13	6	5	24
14 years old	20	3	7	30
15 years old	8	6	14	28
16 years old	14	8	13	35
17 years old	10	10	9	29
18 years old & older	-	-	-	0
Total	74	35	49	158
RACE/ETHNICITY	JAN	FEB	MAR	TOTAL
Caucasian	16	10	5	31
African American	0	0	1	1
Latino/Hispanic	2	3	7	12
Chinese	0	2	0	2
Filipino	5	2	3	10
Japanese	5	0	1	6
Other Asian/Mixed Asian	5	1	1	7
Hawaiian	28	6	16	50
Samoan	0	1	0	1
Other Pacific Islander	6	3	13	22
Unknown	6	5	2	13
Tongan	1	0	0	1
Missing	0	2	0	2
Total	74	35	49	158
MAJOR OFFENSE CATEGORY	JAN	FEB	MAR	TOTAL
Person Offenses	3	0	1	4
Drug Offenses	8	2	0	10
Property Offenses	1	4	7	12
Weapons/Intimidation Offenses	1	1	0	2
Status Offenses	59	23	34	116
Other Offenses	2	5	7	14
Total	74	35	49	158

This report summarizes total juvenile arrests in Hawaii County from January through March 2020. It includes gender, age range, race/ethnicity, and major offense category by month.

The data from this summary is pulled from the Juvenile Justice Information System (JJIS), a statewide database that organizes information gathered from all county police departments, family courts, departments of the prosecuting attorney, and the juvenile correctional facility.

TOTAL ARRESTS BY GENDER

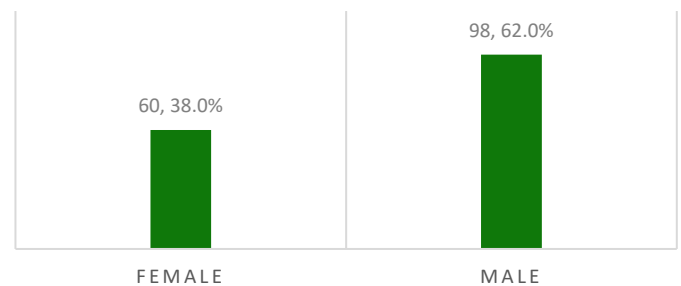

TOTAL ARRESTS BY AGE RANGE

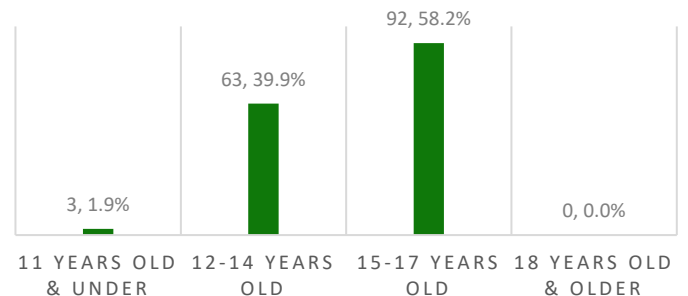

TOTAL ARRESTS BY SELECTED OFFENSE TYPES

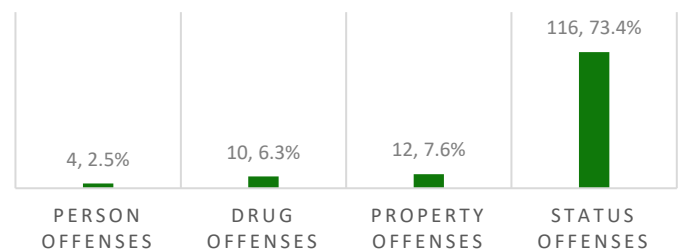

*Number of arrests in a quarter.

HAWAII COUNTY ARREST DATA SUMMARY

JANUARY - MARCH 2020

INDIVIDUAL JUVENILES ARRESTED*

GENDER	JAN	FEB	MAR	TOTAL
Female	22	9	9	40
Male	30	21	15	66
Total	52	30	24	106
AGE RANGE	JAN	FEB	MAR	TOTAL
10 years old & under	0	0	1	1
11 years old	1	1	0	2
12 years old	5	1	0	6
13 years old	8	5	1	14
14 years old	10	2	4	16
15 years old	7	4	7	18
16 years old	11	8	7	26
17 years old	10	9	4	23
18 years old & older	-	-	-	0
Total	52	30	24	106
RACE/ETHNICITY	JAN	FEB	MAR	TOTAL
Caucasian	14	8	3	25
African American	0	0	1	1
Latino/Hispanic	2	3	1	6
Chinese	0	1	0	1
Filipino	3	2	2	7
Japanese	3	0	1	4
Other Asian/Mixed Asian	2	1	1	4
Hawaiian	19	5	8	32
Samoan	0	1	0	1
Other Pacific Islander	4	2	5	11
Unknown	4	5	2	11
Tongan	1	0	0	1
Missing	0	2	0	2
Total	52	30	24	106
MAJOR OFFENSE CATEGORY	JAN	FEB	MAR	TOTAL
Person Offenses	3	0	1	4
Drug Offenses	7	2	0	9
Property Offenses	1	4	1	6
Weapons/Intimidation Offenses	0	1	0	1
Status Offenses	39	19	19	77
Other Offenses	2	4	3	9
Total	52	30	24	106

This report summarizes individual juveniles arrested in Hawaii County from January through March 2020. It includes gender, age range, race/ethnicity, and major offense category by month.

The data from this summary is pulled from the Juvenile Justice Information System (JJIS), a statewide database that organizes information gathered from all county police departments, family courts, departments of the prosecuting attorney, and the juvenile correctional facility.

INDIVIDUALS ARRESTED BY GENDER

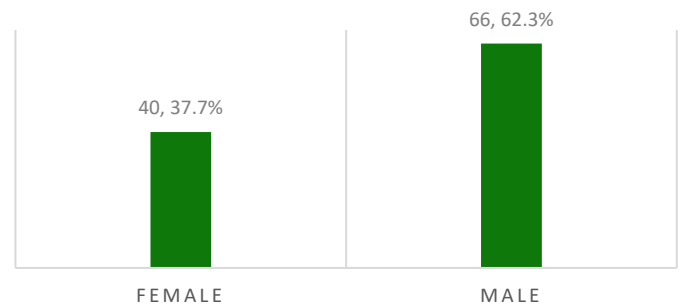

INDIVIDUALS ARRESTED BY AGE RANGE

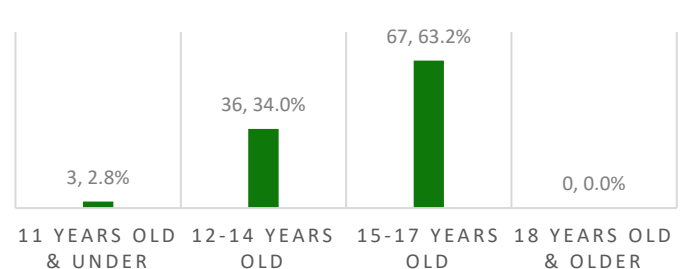

INDIVIDUALS ARRESTED BY SELECTED OFFENSE TYPES

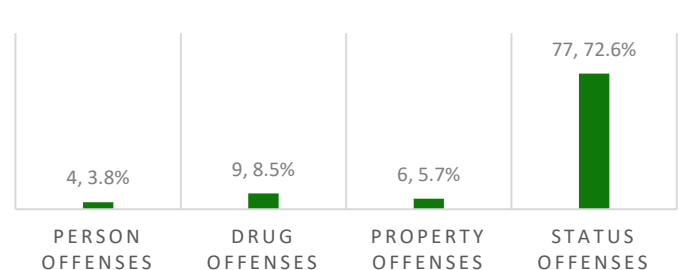

*Number of individual juveniles arrested in a quarter.

KAUAI COUNTY ARREST DATA SUMMARY

JANUARY - MARCH 2020

TOTAL JUVENILE ARRESTS*

GENDER	JAN	FEB	MAR	TOTAL
Female	26	23	25	74
Male	20	28	23	71
Total	46	51	48	145
AGE RANGE	JAN	FEB	MAR	TOTAL
10 years old & under	0	1	0	1
11 years old	5	4	4	13
12 years old	4	1	2	7
13 years old	3	6	5	14
14 years old	4	8	3	15
15 years old	9	7	10	26
16 years old	14	16	16	46
17 years old	7	8	8	23
18 years old & older	-	-	-	0
Total	46	51	48	145
RACE/ETHNICITY	JAN	FEB	MAR	TOTAL
Caucasian	7	9	13	29
African American	0	1	0	1
Latino/Hispanic	0	1	0	1
Filipino	5	8	3	16
Japanese	3	0	5	8
Other Asian/Mixed Asian	1	1	0	2
Hawaiian	18	22	22	62
Other Pacific Islander	12	9	5	26
Total	46	51	48	145
MAJOR OFFENSE CATEGORY	JAN	FEB	MAR	TOTAL
Person Offenses	9	5	4	18
Drug Offenses	19	19	16	54
Sex Offenses	2	1	0	3
Property Offenses	5	2	6	13
Weapons/Intimidation Offenses	2	3	1	6
Status Offenses	6	20	18	44
Other Offenses	3	1	3	7
Total	46	51	48	145

*Number of arrests in a quarter.

This report summarizes total juvenile arrests in Kauai County from January through March 2020. It includes gender, age range, race/ethnicity, and major offense category by month.

The data from this summary is pulled from the Juvenile Justice Information System (JJIS), a statewide database that organizes information gathered from all county police departments, family courts, departments of the prosecuting attorney, and the juvenile correctional facility.

TOTAL ARRESTS BY GENDER

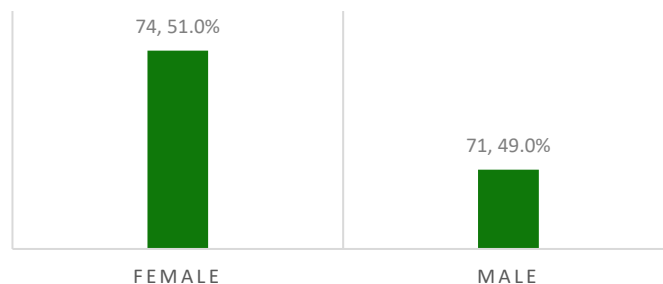

TOTAL ARRESTS BY AGE RANGE

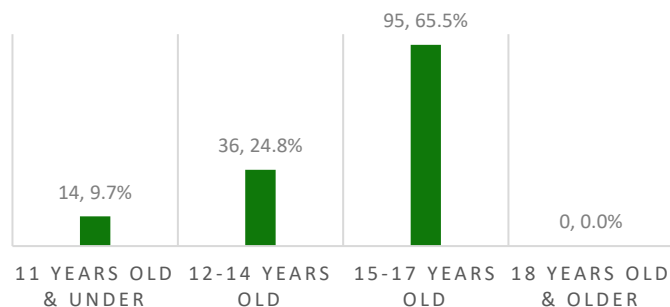

TOTAL ARRESTS BY SELECTED OFFENSE TYPES

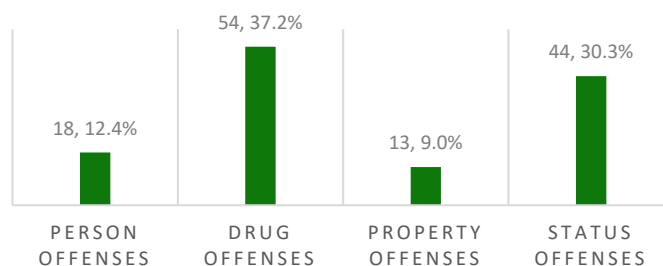

KAUAI COUNTY ARREST DATA SUMMARY

JANUARY - MARCH 2020

INDIVIDUAL JUVENILES ARRESTED*

GENDER	JAN	FEB	MAR	TOTAL
Female	15	13	10	38
Male	15	22	12	49
Total	30	35	22	87
AGE RANGE	JAN	FEB	MAR	TOTAL
10 years old & under	0	1	0	1
11 years old	1	2	2	5
12 years old	3	1	1	5
13 years old	3	6	4	13
14 years old	4	5	2	11
15 years old	8	5	5	18
16 years old	8	11	4	23
17 years old	3	4	4	11
18 years old & older	-	-	-	0
Total	30	35	22	87
RACE/ETHNICITY	JAN	FEB	MAR	TOTAL
Caucasian	5	4	6	15
African American	0	1	0	1
Latino/Hispanic	0	1	0	1
Filipino	4	6	2	12
Japanese	1	0	4	5
Other Asian/Mixed Asian	1	1	0	2
Hawaiian	12	14	7	33
Other Pacific Islander	7	8	3	18
Total	30	35	22	87
MAJOR OFFENSE CATEGORY	JAN	FEB	MAR	TOTAL
Person Offenses	6	3	4	13
Drug Offenses	15	15	8	38
Sex Offenses	2	1	0	3
Property Offenses	1	2	2	5
Weapons/Intimidation Offenses	1	2	0	3
Status Offenses	5	12	8	25
Total	30	35	22	87

This report summarizes individual juveniles arrested in Kauai County from January through March 2020. It includes gender, age range, race/ethnicity, and major offense category by month.

The data from this summary is pulled from the Juvenile Justice Information System (JJIS), a statewide database that organizes information gathered from all county police departments, family courts, departments of the prosecuting attorney, and the juvenile correctional facility.

INDIVIDUALS ARRESTED BY GENDER

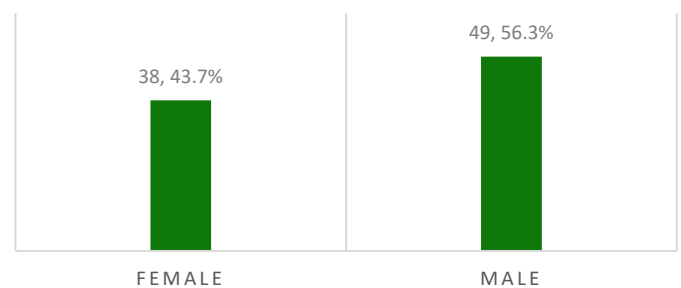

INDIVIDUALS ARRESTED BY AGE RANGE

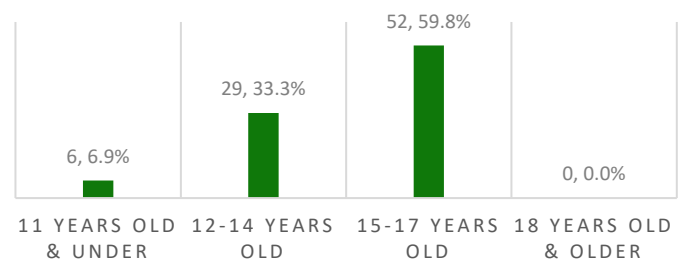

INDIVIDUALS ARRESTED BY SELECTED OFFENSE TYPES

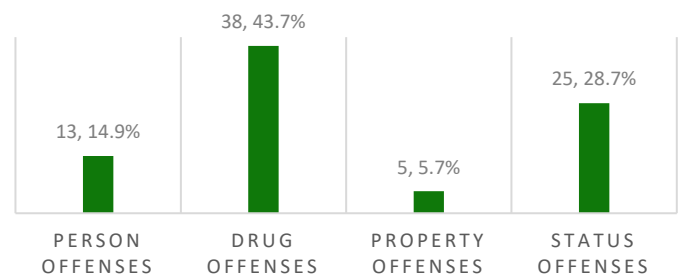

*Number of individual juveniles arrested in a quarter.

JUVENILE JUSTICE INFORMATION SYSTEM

OFFENSE CATEGORIES

The major offense categories for this report are organized into seven groups. Each major offense category is comprised of related types of delinquency. The seven major categories and their respective delinquency offenses are listed below, along with a narrative description. The specific offenses within each major category are listed in order of severity, with the most severe being the highest ranked within each major category. Thus, those offenses are reported under the seven major offense categories (person, sex, drug, weapons/intimidation, property, status, and other):

Person Offenses: Person offenses include offenses that involve detrimental physical contact acted upon a victim by the offender.

Homicide (*e.g.*, murder, negligent homicide).

Assault 1 or 2 offenses occur when there is “serious” or “substantial” bodily injury intentionally or knowingly inflicted on another person, respectively. [Starting in 2007, a criminal offense involving a person intentionally (or) knowingly causing bodily injury to any emergency medical services personnel who is engaged in the performance of duty would be charged with assault in the second degree. Starting in 2003, a criminal offense involving assault of a police officer or educational worker who is engaged in the performance of his/her duties was deemed a class C felony, or assault in the second degree]. They are both felony offenses and have been combined for this report.

Kidnapping occurs when a person intentionally or knowingly restrains another person with intent to use that person as a shield or hostage, inflict bodily injury upon that person or subject that person to a sexual offense, or terrorize that person.

Robbery includes acts in which a person uses force against another person with the intent to overcome that person’s physical resistance (or threatens to do so) in the course of committing theft.

Abuse of Family Member includes offenses for which any person physically abuses a family or household member.

Assault 3 includes offenses in which a person intentionally, knowingly, or recklessly causes bodily injury to another person, or does so negligently with a dangerous instrument. This is a misdemeanor offense.

Sex Offenses: Sex offenses are violent/person offenses (categorized separately for this report from the previous category of “Person Offenses”).

Sexual Assault 1 or 2 occurs when a person knowingly subjects another person to an act of sexual penetration by strong compulsion. They are both felony offenses and have been combined for this report.

Sexual Assault 3 occurs when a person recklessly subjects another person to sexual contact by compulsion or causes another person to have sexual contact with the person by compulsion, and is a misdemeanor offense.

Prostitution includes offenses for which a person engaged in, or agreed to engage in, sexual conduct with another person for a fee.

Open Lewdness includes offenses in which a person performed any lewd act which is likely to be

observed by others who would be affronted or alarmed.

Drug Offenses: Drug offenses include all “PUP” offending activities (*i.e.*, “possession,” “use,” or “purchase” of illicit substances), as well as drug trafficking.

Dangerous Drug offenses (*e.g.*, crystal methamphetamine, cocaine);

Harmful Drug offenses (*e.g.*, prescription medications that can act as depressants, stimulants, or have other sensational effects);

Detrimental 1 Drug offenses (*e.g.*, trafficking or marijuana);

Detrimental 2 or 3 Drug offenses (*e.g.*, PUP of marijuana);

Alcohol offenses (includes prohibitions); and

Other Drug offenses (*e.g.*, drug paraphernalia).

Weapons/Intimidation Offenses: Weapons/Intimidation offenses include weapons and/or no physical contact or relatively minor physical contact (*e.g.*, pushing, shoving).

Terroristic Threatening 1 includes offenses in which a person threatens, by word or conduct, to cause bodily injury to another person or serious damage to the property of another. Terroristic Threatening 1 is a felony C offense pertaining primarily to victims who are public servants, such as an educational administrator, counselor, or teacher, and/or involves threatening another person on more than one occasion for the same or similar purpose.

Weapons (felony) offenses involve unlawful possession of deadly weapons, such as firearms, explosives, or other destructive devices.

Terroristic Threatening 2 does not involve public servants or repeated incidences. It is a misdemeanor offense.

Harassment includes offenses in which a person commits the following types of act(s) on another—strikes, shoves, kicks, or offensive touching, insults, taunts, or challenges intended to provoke a violent response, or other offensive forms of communication (*e.g.*, telephone calls, facsimile transmissions).

Weapons (misdemeanor) offenses involve possession of prohibited weapons such as knives or brass knuckles. Misdemeanor weapons offenses can also include possession of deadly weapons, though in a less dangerous context.

Property Offenses: Property offenses include offenses involving theft or damage to another’s property.

Burglary offenses apply when a person intentionally enters or remains unlawfully in a building, with intent to commit a crime against a person or against property rights.

Unauthorized Entry Motor Vehicle/Unauthorized Control of a Propelled Vehicle (UEMV/UCPV) offenses include those in which a person exerts unauthorized control over another’s vehicle without the owner’s consent, or enters the vehicle to steal it, part of it, or property within it.

Theft 1 or 2 offenses involve theft without force. Theft 1 applies when the value of the stolen item(s) exceeds \$20,000 or is a firearm; Theft 2 applies when the value of the stolen item(s) exceeds \$300. Theft 1 and 2 are both felony offenses.

Computer/Credit Card Fraud includes offenses in which a person knowingly accesses a computer without authorization and, by means of such conduct, obtains or exerts control over the property of another,

knowingly accesses a computer, computer system or network without authorization. Credit card fraud involves the unauthorized use of another's credit card or the card's number to obtain money, goods, services, or anything else of value.

Theft 3 or 4 offenses also involve theft without force of items of lesser value. Theft 3 applies when the value of the item(s) exceeds \$100. Theft 4 applies the value is less than \$100. Both are misdemeanor offenses.

Other Property offenses are those that do not fall into the above offenses (*e.g.*, arson, criminal property damage) and where a person intentionally damages or exerts control over another's property without permission.

Status Offenses: Status offenses include offenses that are only prohibited because they are committed by someone under age eighteen.

Runaway offenses pertain to juveniles who are absent from home without parental permission.

Truancy offenses pertain to juveniles who leave school without the permission of the school or a parent/guardian.

Beyond Parental Control applies when a parent or legal guardian deems their child beyond their control and require police intervention.

Curfew offenses occur when a juvenile under age sixteen goes or remains on any public street, highway, public place, or private place held open to the public after ten o'clock in the evening and before four o'clock in the morning, unaccompanied by a parent, guardian, or adult person authorized to accompany the child.

Injurious Behavior offenses occur when a juvenile is deemed a danger to him- or herself.

Protective Supervision Violation offenses are akin to probation violations but apply to status offenders.

Other Offenses: These include all other offenses that did not fall into the above major offense categories.

Parole Violation occurs when a juvenile violates the conditions of his/her release from incarceration to parole.

Probation Violation occurs when a juvenile violates the conditions of his/her probation sentence.

Traffic offenses include a wide variety of driving offenses, including but not limited to speeding, driving without a license, reckless driving, or inattention to driving, etc.

Other offenses include offenses that do not fall into any of the above major offense categories or subcategories. These offenses include "disorderly conduct" and many county ordinances (*e.g.*, skateboarding on sidewalk, fireworks violations, park or fishing ordinance violations).