

STATE OF HAWAII ARREST DATA SUMMARY

OCTOBER - DECEMBER 2020

TOTAL JUVENILE ARRESTS*

| GENDER | OCT | NOV | DEC | TOTAL |
|-------------------------------|-----|-----|-----|-------|
| Male | 156 | 136 | 127 | 419 |
| Female | 119 | 88 | 63 | 270 |
| Total | 275 | 224 | 190 | 689 |
| AGE RANGE | OCT | NOV | DEC | TOTAL |
| 10 years old & under | 4 | 8 | 3 | 15 |
| 11 years old | 1 | 2 | 1 | 4 |
| 12 years old | 15 | 7 | 7 | 29 |
| 13 years old | 17 | 22 | 21 | 60 |
| 14 years old | 30 | 29 | 23 | 82 |
| 15 years old | 64 | 28 | 41 | 133 |
| 16 years old | 81 | 62 | 39 | 182 |
| 17 years old | 62 | 65 | 51 | 178 |
| 18 years old & older | 1 | 1 | 4 | 6 |
| Total | 275 | 224 | 190 | 689 |
| RACE/ETHNICITY | OCT | NOV | DEC | TOTAL |
| Caucasian | 81 | 67 | 37 | 185 |
| African American | 8 | 6 | 8 | 22 |
| Latino/Hispanic | 15 | 6 | 4 | 25 |
| Chinese | 7 | 7 | 6 | 20 |
| Filipino | 44 | 20 | 31 | 95 |
| Japanese | 10 | 5 | 6 | 21 |
| Korean | 0 | 1 | 0 | 1 |
| Other Asian/Mixed Asian | 2 | 2 | 0 | 4 |
| Hawaiian | 46 | 61 | 44 | 151 |
| Samoan | 12 | 10 | 10 | 32 |
| Other Pacific Islander | 8 | 4 | 3 | 15 |
| Native American | 1 | 0 | 0 | 1 |
| All Others | 34 | 33 | 41 | 108 |
| Unknown | 3 | 1 | 0 | 4 |
| Tongan | 4 | 0 | 0 | 4 |
| Missing | 0 | 1 | 0 | 1 |
| Total | 275 | 224 | 190 | 689 |
| MAJOR OFFENSE CATEGORY | OCT | NOV | DEC | TOTAL |
| Person Offenses | 12 | 20 | 13 | 45 |
| Drug Offenses | 6 | 9 | 5 | 20 |
| Sex Offenses | 6 | 6 | 4 | 16 |
| Property Offenses | 19 | 14 | 22 | 55 |
| Weapons/Intimidation Offenses | 12 | 8 | 6 | 26 |
| Status Offenses | 171 | 128 | 125 | 424 |
| Other Offenses | 49 | 39 | 15 | 103 |
| Total | 275 | 224 | 190 | 689 |

This report summarizes total juvenile arrests in the State of Hawaii from October through December 2020. It includes gender, age range, race/ethnicity, and major offense category by month.

The data from this summary is pulled from the Juvenile Justice Information System (JJIS), a statewide database that organizes information gathered from all county police departments, family courts, departments of the prosecuting attorney, and the juvenile correctional facility.

TOTAL ARRESTS BY GENDER

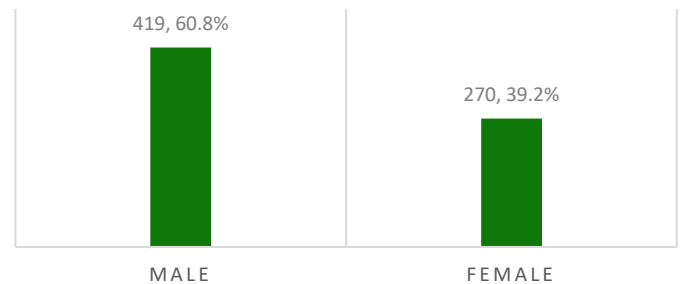

TOTAL ARRESTS BY AGE RANGE

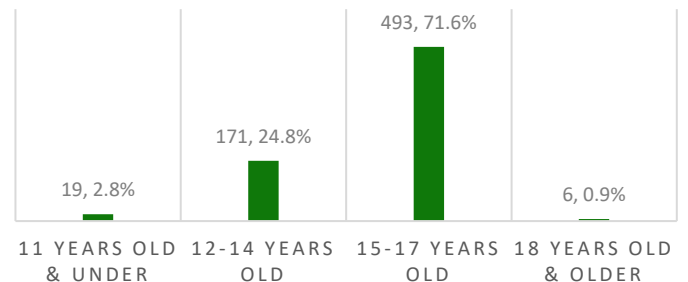

TOTAL ARRESTS BY SELECTED OFFENSE TYPES

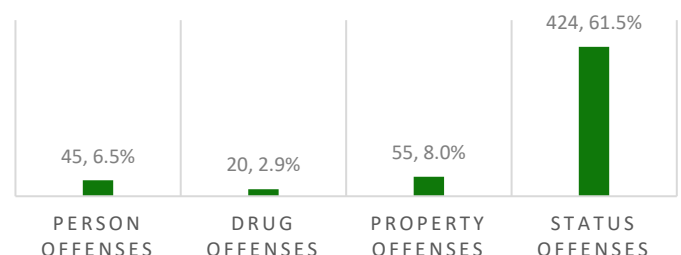

*Number of arrests in a quarter.

STATE OF HAWAII ARREST DATA SUMMARY

OCTOBER - DECEMBER 2020

INDIVIDUAL JUVENILES ARRESTED*

| GENDER | OCT | NOV | DEC | TOTAL |
|-------------------------------|-----|-----|-----|-------|
| Male | 116 | 79 | 68 | 263 |
| Female | 88 | 63 | 42 | 193 |
| Total | 204 | 142 | 110 | 456 |
| AGE RANGE | OCT | NOV | DEC | TOTAL |
| 10 years old & under | 4 | 7 | 3 | 14 |
| 11 years old | 1 | 2 | 1 | 4 |
| 12 years old | 14 | 4 | 7 | 25 |
| 13 years old | 11 | 16 | 15 | 42 |
| 14 years old | 25 | 18 | 14 | 57 |
| 15 years old | 42 | 20 | 29 | 91 |
| 16 years old | 56 | 31 | 13 | 100 |
| 17 years old | 50 | 43 | 26 | 119 |
| 18 years old & older | 1 | 1 | 2 | 4 |
| Total | 204 | 142 | 110 | 456 |
| RACE/ETHNICITY | OCT | NOV | DEC | TOTAL |
| Caucasian | 61 | 35 | 17 | 113 |
| African American | 6 | 6 | 4 | 16 |
| Latino/Hispanic | 10 | 3 | 2 | 15 |
| Chinese | 6 | 5 | 6 | 17 |
| Filipino | 36 | 15 | 19 | 70 |
| Japanese | 7 | 4 | 3 | 14 |
| Korean | 0 | 1 | 0 | 1 |
| Other Asian/Mixed Asian | 2 | 2 | 0 | 4 |
| Hawaiian | 35 | 43 | 26 | 104 |
| Samoan | 4 | 6 | 7 | 17 |
| Other Pacific Islander | 5 | 1 | 2 | 8 |
| Native American | 1 | 0 | 0 | 1 |
| All Others | 24 | 19 | 24 | 67 |
| Unknown | 3 | 1 | 0 | 4 |
| Tongan | 4 | 0 | 0 | 4 |
| Missing | 0 | 1 | 0 | 1 |
| Total | 204 | 142 | 110 | 456 |
| MAJOR OFFENSE CATEGORY | OCT | NOV | DEC | TOTAL |
| Person Offenses | 8 | 15 | 7 | 30 |
| Drug Offenses | 4 | 7 | 1 | 12 |
| Sex Offenses | 2 | 4 | 4 | 10 |
| Property Offenses | 15 | 10 | 18 | 43 |
| Weapons/Intimidation Offenses | 11 | 4 | 4 | 19 |
| Status Offenses | 130 | 77 | 67 | 274 |
| Other Offenses | 34 | 25 | 9 | 68 |
| Total | 204 | 142 | 110 | 456 |

This report summarizes individual juveniles arrested in the State of Hawaii from October through December 2020. It includes gender, age range, race/ethnicity, and major offense category by month.

The data from this summary is pulled from the Juvenile Justice Information System (JJIS), a statewide database that organizes information gathered from all county police departments, family courts, departments of the prosecuting attorney, and the juvenile correctional facility.

INDIVIDUALS ARRESTED BY GENDER

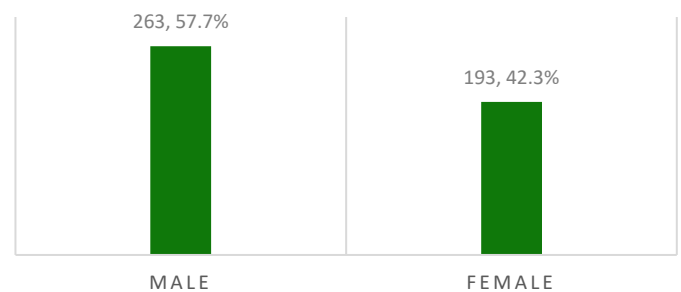

INDIVIDUALS ARRESTED BY AGE RANGE

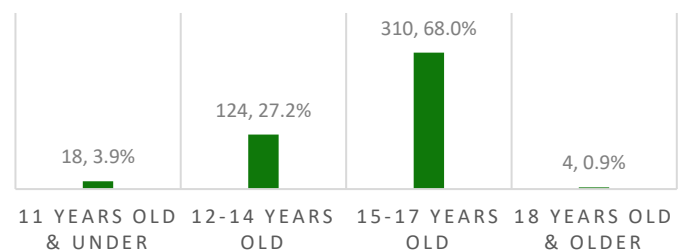

INDIVIDUALS ARRESTED BY SELECTED OFFENSE TYPES

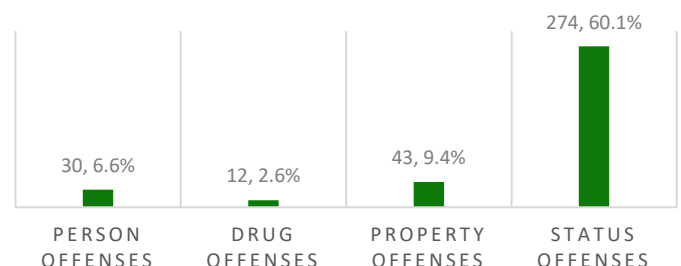

*Number of individual juveniles arrested in a quarter.

CITY & COUNTY OF HONOLULU ARREST DATA SUMMARY

OCTOBER - DECEMBER 2020

TOTAL JUVENILE ARRESTS*

| GENDER | OCT | NOV | DEC | TOTAL |
|-------------------------------|-----|-----|-----|-------|
| Male | 101 | 97 | 98 | 296 |
| Female | 77 | 50 | 55 | 182 |
| Total | 178 | 147 | 153 | 478 |
| AGE RANGE | OCT | NOV | DEC | TOTAL |
| 10 years old & under | 0 | 0 | 3 | 3 |
| 12 years old | 8 | 3 | 4 | 15 |
| 13 years old | 6 | 8 | 19 | 33 |
| 14 years old | 21 | 16 | 18 | 55 |
| 15 years old | 47 | 18 | 34 | 99 |
| 16 years old | 56 | 52 | 34 | 142 |
| 17 years old | 39 | 49 | 37 | 125 |
| 18 years old & older | 1 | 1 | 4 | 6 |
| Total | 178 | 147 | 153 | 478 |
| RACE/ETHNICITY | OCT | NOV | DEC | TOTAL |
| Caucasian | 51 | 45 | 33 | 129 |
| African American | 8 | 5 | 6 | 19 |
| Latino/Hispanic | 13 | 6 | 4 | 23 |
| Chinese | 7 | 7 | 3 | 17 |
| Filipino | 28 | 11 | 26 | 65 |
| Japanese | 4 | 4 | 6 | 14 |
| Korean | 0 | 1 | 0 | 1 |
| Hawaiian | 20 | 27 | 27 | 74 |
| Samoan | 12 | 10 | 8 | 30 |
| Native American | 1 | 0 | 0 | 1 |
| All Others | 33 | 31 | 40 | 104 |
| Tongan | 1 | 0 | 0 | 1 |
| Total | 178 | 147 | 153 | 478 |
| MAJOR OFFENSE CATEGORY | OCT | NOV | DEC | TOTAL |
| Person Offenses | 8 | 10 | 9 | 27 |
| Drug Offenses | 0 | 3 | 2 | 5 |
| Sex Offenses | 5 | 5 | 4 | 14 |
| Property Offenses | 18 | 11 | 17 | 46 |
| Weapons/Intimidation Offenses | 7 | 4 | 3 | 14 |
| Status Offenses | 107 | 84 | 104 | 295 |
| Other Offenses | 33 | 30 | 14 | 77 |
| Total | 178 | 147 | 153 | 478 |

This report summarizes total juvenile arrests in the City and County of Honolulu from October through December 2020. It includes gender, age range, race/ethnicity, and major offense category by month.

The data from this summary is pulled from the Juvenile Justice Information System (JJIS), a statewide database that organizes information gathered from all county police departments, family courts, departments of the prosecuting attorney, and the juvenile correctional facility.

TOTAL ARRESTS BY GENDER

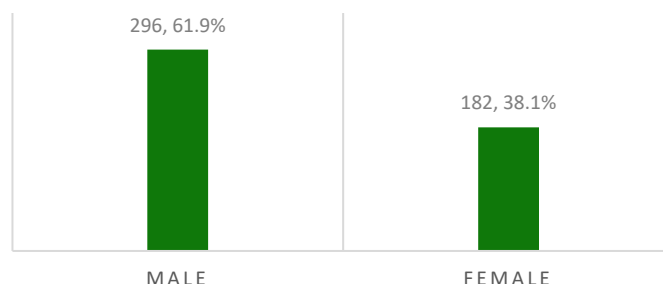

TOTAL ARRESTS BY AGE RANGE

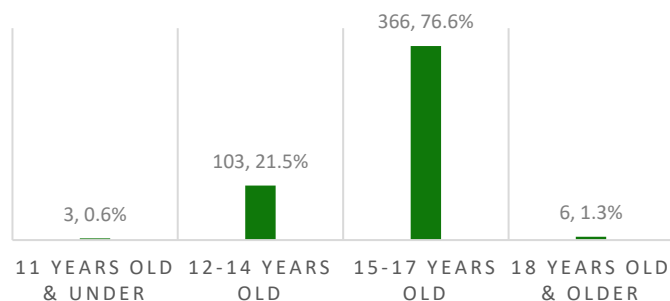

TOTAL ARRESTS BY SELECTED OFFENSE TYPES

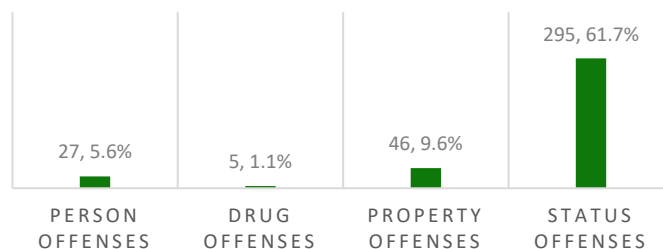

*Number of arrests in a quarter.

CITY & COUNTY OF HONOLULU ARREST DATA SUMMARY

OCTOBER - DECEMBER 2020

INDIVIDUAL JUVENILES ARRESTED*

| GENDER | OCT | NOV | DEC | TOTAL |
|------------------------------|-----|-----|-----|-------|
| Male | 67 | 47 | 46 | 160 |
| Female | 55 | 33 | 35 | 123 |
| Total | 122 | 80 | 81 | 283 |
| AGE RANGE | OCT | NOV | DEC | TOTAL |
| 10 years old & under | 0 | 0 | 3 | 3 |
| 12 years old | 8 | 3 | 4 | 15 |
| 13 years old | 5 | 5 | 13 | 23 |
| 14 years old | 16 | 9 | 10 | 35 |
| 15 years old | 29 | 12 | 24 | 65 |
| 16 years old | 35 | 21 | 9 | 65 |
| 17 years old | 28 | 29 | 16 | 73 |
| 18 years old & older | 1 | 1 | 2 | 4 |
| Total | 122 | 80 | 81 | 283 |
| RACE/ETHNICITY | OCT | NOV | DEC | TOTAL |
| Caucasian | 37 | 18 | 13 | 68 |
| African American | 6 | 5 | 3 | 14 |
| Latino/Hispanic | 8 | 3 | 2 | 13 |
| Chinese | 6 | 5 | 3 | 14 |
| Filipino | 20 | 7 | 15 | 42 |
| Japanese | 3 | 3 | 3 | 9 |
| Korean | 0 | 1 | 0 | 1 |
| Hawaiian | 13 | 15 | 14 | 42 |
| Samoan | 4 | 6 | 5 | 15 |
| Native American | 1 | 0 | 0 | 1 |
| All Others | 23 | 17 | 23 | 63 |
| Tongan | 1 | 0 | 0 | 1 |
| Total | 122 | 80 | 81 | 283 |
| MAJOR OFFENSE CATEGORY | OCT | NOV | DEC | TOTAL |
| Person Offenses | 6 | 8 | 3 | 17 |
| Drug Offenses | 0 | 2 | 0 | 2 |
| Sex Offenses | 1 | 3 | 4 | 8 |
| Property Offenses | 14 | 8 | 13 | 35 |
| Weapons/Intimidation Offense | 6 | 1 | 3 | 10 |
| Status Offenses | 75 | 42 | 50 | 167 |
| Other Offenses | 20 | 16 | 8 | 44 |
| Total | 122 | 80 | 81 | 283 |

*Number of individual juveniles arrested in a quarter.

This report summarizes individual juveniles arrested in the City and County of Honolulu from October through December 2020. It includes gender, age range, race/ethnicity, and major offense category by month.

The data from this summary is pulled from the Juvenile Justice Information System (JJIS), a statewide database that organizes information gathered from all county police departments, family courts, departments of the prosecuting attorney, and the juvenile correctional facility.

INDIVIDUALS ARRESTED BY GENDER

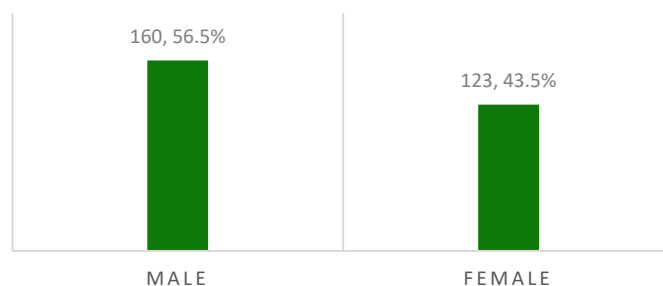

INDIVIDUALS ARRESTED BY AGE RANGE

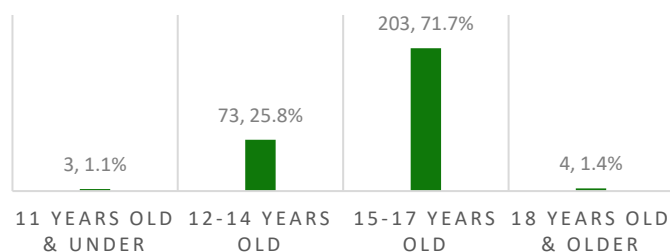

INDIVIDUALS ARRESTED BY SELECTED OFFENSE TYPES

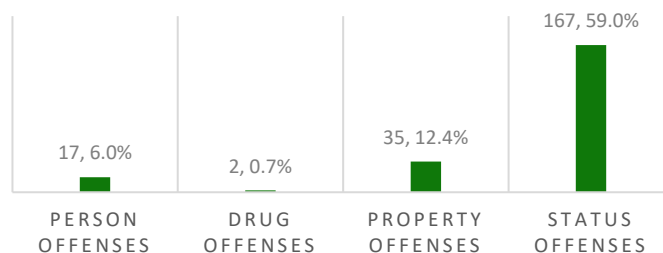

MAUI COUNTY ARREST DATA SUMMARY

OCTOBER - DECEMBER 2020

TOTAL JUVENILE ARRESTS*

| GENDER | OCT | NOV | DEC | TOTAL |
|------------------------------|-----|-----|-----|-------|
| Male | 32 | 26 | 7 | 65 |
| Female | 22 | 22 | 2 | 46 |
| Total | 54 | 48 | 9 | 111 |
| AGE RANGE | OCT | NOV | DEC | TOTAL |
| 10 years old & under | 4 | 7 | 0 | 11 |
| 11 years old | 1 | 2 | 0 | 3 |
| 12 years old | 4 | 1 | 1 | 6 |
| 13 years old | 4 | 7 | 1 | 12 |
| 14 years old | 6 | 9 | 0 | 15 |
| 15 years old | 8 | 4 | 1 | 13 |
| 16 years old | 15 | 7 | 3 | 25 |
| 17 years old | 12 | 11 | 3 | 26 |
| Total | 54 | 48 | 9 | 111 |
| RACE/ETHNICITY | OCT | NOV | DEC | TOTAL |
| Caucasian | 12 | 14 | 2 | 28 |
| African American | 0 | 0 | 1 | 1 |
| Chinese | 0 | 0 | 1 | 1 |
| Filipino | 15 | 5 | 1 | 21 |
| Japanese | 3 | 0 | 0 | 3 |
| Hawaiian | 17 | 25 | 3 | 45 |
| Other Pacific Islander | 4 | 2 | 0 | 6 |
| All Others | 1 | 2 | 1 | 4 |
| Tongan | 2 | 0 | 0 | 2 |
| Total | 54 | 48 | 9 | 111 |
| MAJOR OFFENSE CATEGORY | OCT | NOV | DEC | TOTAL |
| Person Offenses | 2 | 8 | 2 | 12 |
| Drug Offenses | 4 | 6 | 0 | 10 |
| Sex Offenses | 1 | 1 | 0 | 2 |
| Property Offenses | 1 | 1 | 3 | 5 |
| Weapons/Intimidation Offense | 5 | 4 | 1 | 10 |
| Status Offenses | 28 | 22 | 3 | 53 |
| Other Offenses | 13 | 6 | 0 | 19 |
| Total | 54 | 48 | 9 | 111 |

This report summarizes total juvenile arrests in Maui County from October through December 2020. It includes gender, age range, race/ethnicity, and major offense category by month.

The data from this summary is pulled from the Juvenile Justice Information System (JJIS), a statewide database that organizes information gathered from all county police departments, family courts, departments of the prosecuting attorney, and the juvenile correctional facility.

TOTAL ARRESTS BY GENDER

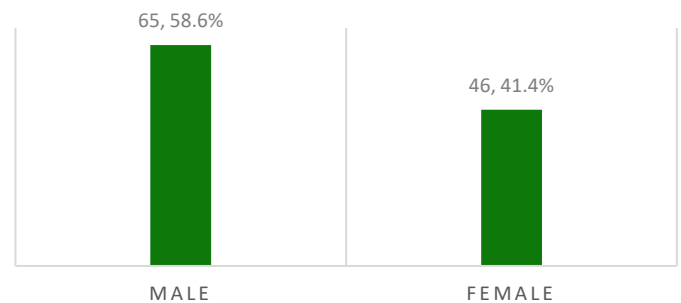

TOTAL ARRESTS BY AGE RANGE

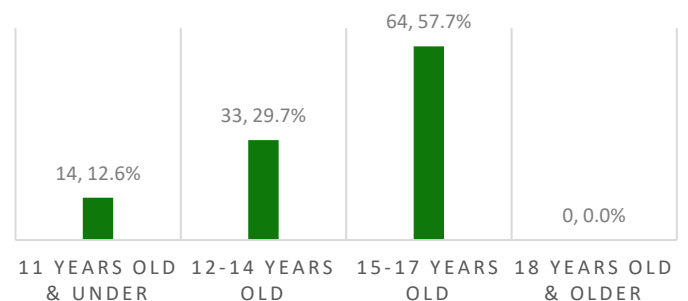

TOTAL ARRESTS BY SELECTED OFFENSE TYPES

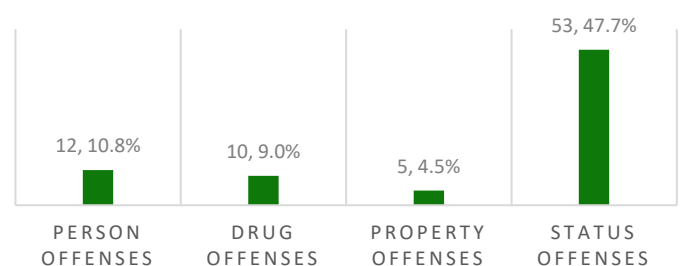

*Number of arrests in a quarter.

MAUI COUNTY ARREST DATA SUMMARY

OCTOBER - DECEMBER 2020

INDIVIDUAL JUVENILES ARRESTED*

| GENDER | OCT | NOV | DEC | TOTAL |
|------------------------------|-----|-----|-----|-------|
| Male | 32 | 23 | 6 | 61 |
| Female | 21 | 18 | 2 | 41 |
| Total | 53 | 41 | 8 | 102 |
| AGE RANGE | OCT | NOV | DEC | TOTAL |
| 10 years old & under | 4 | 6 | 0 | 10 |
| 11 years old | 1 | 2 | 0 | 3 |
| 12 years old | 4 | 0 | 1 | 5 |
| 13 years old | 4 | 6 | 1 | 11 |
| 14 years old | 6 | 7 | 0 | 13 |
| 15 years old | 8 | 4 | 1 | 13 |
| 16 years old | 14 | 7 | 2 | 23 |
| 17 years old | 12 | 9 | 3 | 24 |
| Total | 53 | 41 | 8 | 102 |
| RACE/ETHNICITY | OCT | NOV | DEC | TOTAL |
| Caucasian | 12 | 12 | 2 | 26 |
| African American | 0 | 0 | 1 | 1 |
| Chinese | 0 | 0 | 1 | 1 |
| Filipino | 15 | 5 | 0 | 20 |
| Japanese | 3 | 0 | 0 | 3 |
| Hawaiian | 16 | 21 | 3 | 40 |
| Other Pacific Islander | 4 | 1 | 0 | 5 |
| All Others | 1 | 2 | 1 | 4 |
| Tongan | 2 | 0 | 0 | 2 |
| Total | 53 | 41 | 8 | 102 |
| MAJOR OFFENSE CATEGORY | OCT | NOV | DEC | TOTAL |
| Person Offenses | 2 | 5 | 2 | 9 |
| Drug Offenses | 3 | 5 | 0 | 8 |
| Sex Offenses | 1 | 1 | 0 | 2 |
| Property Offenses | 1 | 1 | 3 | 5 |
| Weapons/Intimidation Offense | 5 | 3 | 0 | 8 |
| Status Offenses | 28 | 20 | 3 | 51 |
| Other Offenses | 13 | 6 | 0 | 19 |
| Total | 53 | 41 | 8 | 102 |

This report summarizes individual juveniles arrested in Maui County from October through December 2020. It includes gender, age range, race/ethnicity, and major offense category by month.

The data from this summary is pulled from the Juvenile Justice Information System (JJIS), a statewide database that organizes information gathered from all county police departments, family courts, departments of the prosecuting attorney, and the juvenile correctional facility.

INDIVIDUALS ARRESTED BY GENDER

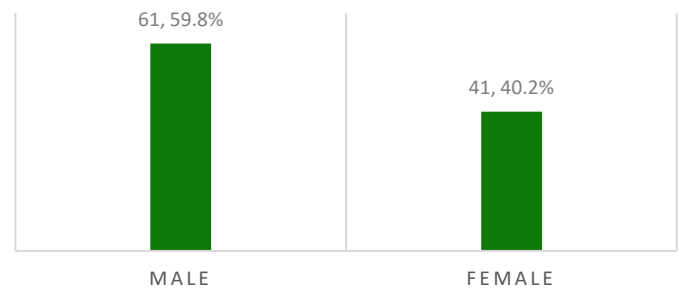

INDIVIDUALS ARRESTED BY AGE RANGE

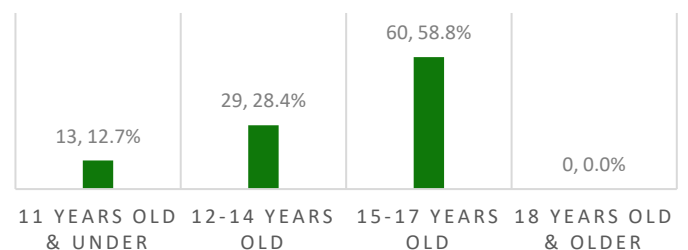

INDIVIDUALS ARRESTED BY SELECTED OFFENSE TYPES

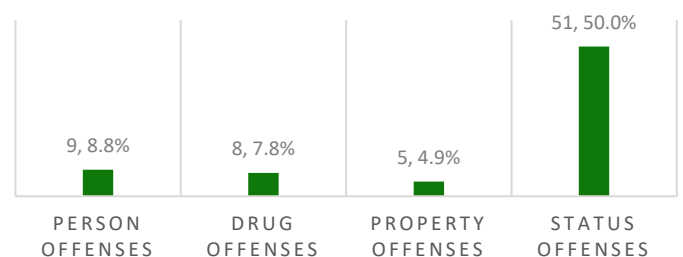

*Number of individual juveniles arrested in a quarter.

HAWAII COUNTY ARREST DATA SUMMARY

OCTOBER - DECEMBER 2020

TOTAL JUVENILE ARRESTS*

| GENDER | OCT | NOV | DEC | TOTAL |
|-------------------------|-----|-----|-----|-------|
| Male | 19 | 11 | 6 | 36 |
| Female | 12 | 11 | 2 | 25 |
| Total | 31 | 22 | 8 | 61 |
| AGE RANGE | OCT | NOV | DEC | TOTAL |
| 10 years old & under | 0 | 1 | 0 | 1 |
| 12 years old | 3 | 3 | 1 | 7 |
| 13 years old | 3 | 7 | 1 | 11 |
| 14 years old | 3 | 1 | 0 | 4 |
| 15 years old | 7 | 4 | 5 | 16 |
| 16 years old | 7 | 2 | 1 | 10 |
| 17 years old | 8 | 4 | 0 | 12 |
| Total | 31 | 22 | 8 | 61 |
| RACE/ETHNICITY | OCT | NOV | DEC | TOTAL |
| Caucasian | 14 | 6 | 0 | 20 |
| African American | 0 | 1 | 1 | 2 |
| Latino/Hispanic | 2 | 0 | 0 | 2 |
| Chinese | 0 | 0 | 1 | 1 |
| Filipino | 1 | 2 | 0 | 3 |
| Japanese | 0 | 1 | 0 | 1 |
| Other Asian/Mixed Asian | 2 | 1 | 0 | 3 |
| Hawaiian | 8 | 9 | 4 | 21 |
| Samoan | 0 | 0 | 2 | 2 |
| Unknown | 3 | 1 | 0 | 4 |
| Tongan | 1 | 0 | 0 | 1 |
| Missing | 0 | 1 | 0 | 1 |
| Total | 31 | 22 | 8 | 61 |
| MAJOR OFFENSE CATEGORY | OCT | NOV | DEC | TOTAL |
| Person Offenses | 2 | 1 | 0 | 3 |
| Drug Offenses | 2 | 0 | 0 | 2 |
| Property Offenses | 0 | 1 | 0 | 1 |
| Status Offenses | 27 | 17 | 8 | 52 |
| Other Offenses | 0 | 3 | 0 | 3 |
| Total | 31 | 22 | 8 | 61 |

This report summarizes total juvenile arrests in Hawaii County from October through December 2020. It includes gender, age range, race/ethnicity, and major offense category by month.

The data from this summary is pulled from the Juvenile Justice Information System (JJIS), a statewide database that organizes information gathered from all county police departments, family courts, departments of the prosecuting attorney, and the juvenile correctional facility.

TOTAL ARRESTS BY GENDER

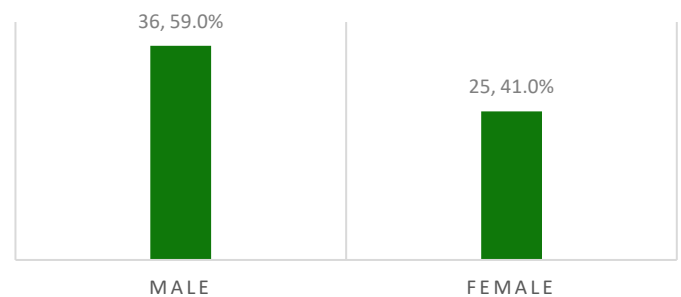

TOTAL ARRESTS BY AGE RANGE

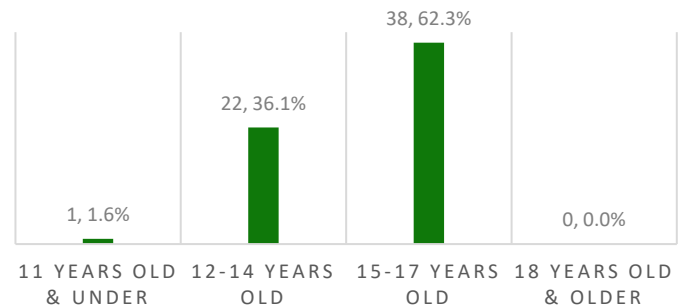

TOTAL ARRESTS BY SELECTED OFFENSE TYPES

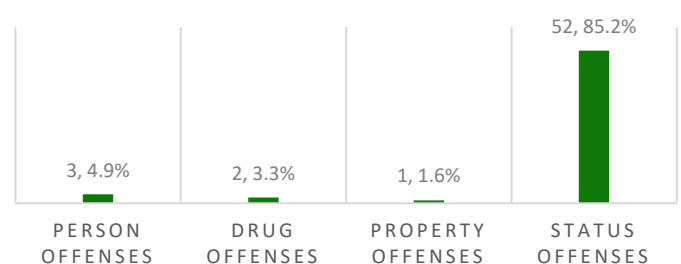

*Number of arrests in a quarter.

HAWAII COUNTY ARREST DATA SUMMARY

OCTOBER - DECEMBER 2020

INDIVIDUAL JUVENILES ARRESTED*

| GENDER | OCT | NOV | DEC | TOTAL |
|-------------------------|-----|-----|-----|-------|
| Male | 14 | 8 | 4 | 26 |
| Female | 9 | 9 | 2 | 20 |
| Total | 23 | 17 | 6 | 46 |
| AGE RANGE | OCT | NOV | DEC | TOTAL |
| 10 years old & under | 0 | 1 | 0 | 1 |
| 12 years old | 2 | 1 | 1 | 4 |
| 13 years old | 1 | 5 | 1 | 7 |
| 14 years old | 3 | 1 | 0 | 4 |
| 15 years old | 4 | 3 | 3 | 10 |
| 16 years old | 6 | 2 | 1 | 9 |
| 17 years old | 7 | 4 | 0 | 11 |
| Total | 23 | 17 | 6 | 46 |
| RACE/ETHNICITY | OCT | NOV | DEC | TOTAL |
| Caucasian | 9 | 4 | 0 | 13 |
| African American | 0 | 1 | 0 | 1 |
| Latino/Hispanic | 2 | 0 | 0 | 2 |
| Chinese | 0 | 0 | 1 | 1 |
| Filipino | 1 | 1 | 0 | 2 |
| Japanese | 0 | 1 | 0 | 1 |
| Other Asian/Mixed Asian | 2 | 1 | 0 | 3 |
| Hawaiian | 5 | 7 | 3 | 15 |
| Samoan | 0 | 0 | 2 | 2 |
| Unknown | 3 | 1 | 0 | 4 |
| Tongan | 1 | 0 | 0 | 1 |
| Missing | 0 | 1 | 0 | 1 |
| Total | 23 | 17 | 6 | 46 |
| MAJOR OFFENSE CATEGORY | OCT | NOV | DEC | TOTAL |
| Person Offenses | 0 | 1 | 0 | 1 |
| Drug Offenses | 1 | 0 | 0 | 1 |
| Property Offenses | 0 | 1 | 0 | 1 |
| Status Offenses | 22 | 12 | 6 | 40 |
| Other Offenses | 0 | 3 | 0 | 3 |
| Total | 23 | 17 | 6 | 46 |

This report summarizes individual juveniles arrested in Hawaii County from October through December 2020. It includes gender, age range, race/ethnicity, and major offense category by month.

The data from this summary is pulled from the Juvenile Justice Information System (JJIS), a statewide database that organizes information gathered from all county police departments, family courts, departments of the prosecuting attorney, and the juvenile correctional facility.

INDIVIDUALS ARRESTED BY GENDER

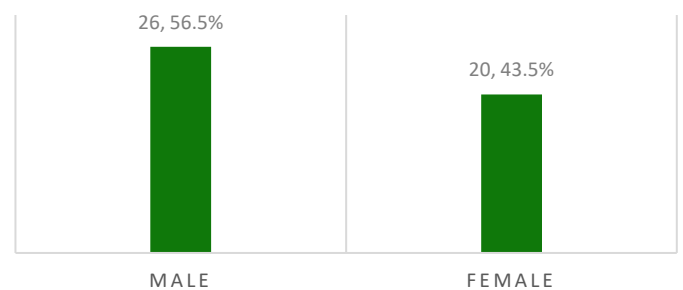

INDIVIDUALS ARRESTED BY AGE RANGE

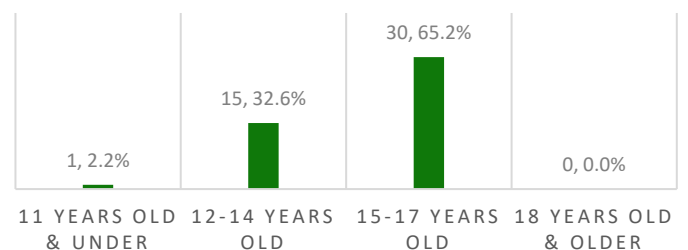

INDIVIDUALS ARRESTED BY SELECTED OFFENSE TYPES

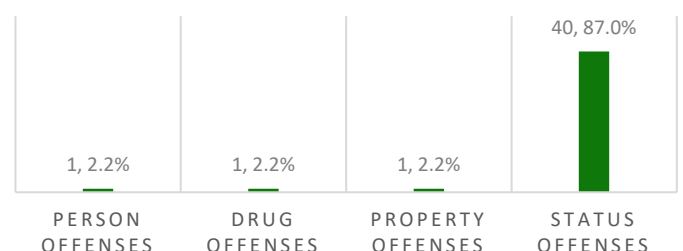

*Number of individual juveniles arrested in a quarter.

KAUAI COUNTY ARREST DATA SUMMARY

OCTOBER - DECEMBER 2020

TOTAL JUVENILE ARRESTS*

| GENDER | OCT | NOV | DEC | TOTAL |
|------------------------------|-----|-----|-----|-------|
| Male | 4 | 2 | 16 | 22 |
| Female | 8 | 5 | 4 | 17 |
| Total | 12 | 7 | 20 | 39 |
| AGE RANGE | OCT | NOV | DEC | TOTAL |
| 11 years old | 0 | 0 | 1 | 1 |
| 12 years old | 0 | 0 | 1 | 1 |
| 13 years old | 4 | 0 | 0 | 4 |
| 14 years old | 0 | 3 | 5 | 8 |
| 15 years old | 2 | 2 | 1 | 5 |
| 16 years old | 3 | 1 | 1 | 5 |
| 17 years old | 3 | 1 | 11 | 15 |
| Total | 12 | 7 | 20 | 39 |
| RACE/ETHNICITY | OCT | NOV | DEC | TOTAL |
| Caucasian | 4 | 2 | 2 | 8 |
| Chinese | 0 | 0 | 1 | 1 |
| Filipino | 0 | 2 | 4 | 6 |
| Japanese | 3 | 0 | 0 | 3 |
| Other Asian/Mixed Asian | 0 | 1 | 0 | 1 |
| Hawaiian | 1 | 0 | 10 | 11 |
| Other Pacific Islander | 4 | 2 | 3 | 9 |
| Total | 12 | 7 | 20 | 39 |
| MAJOR OFFENSE CATEGORY | OCT | NOV | DEC | TOTAL |
| Person Offenses | 0 | 1 | 2 | 3 |
| Drug Offenses | 0 | 0 | 3 | 3 |
| Property Offenses | 0 | 1 | 2 | 3 |
| Weapons/Intimidation Offense | 0 | 0 | 2 | 2 |
| Status Offenses | 9 | 5 | 10 | 24 |
| Other Offenses | 3 | 0 | 1 | 4 |
| Total | 12 | 7 | 20 | 39 |

*Number of arrests in a quarter.

This report summarizes total juvenile arrests in Kauai County from October through December 2020. It includes gender, age range, race/ethnicity, and major offense category by month.

The data from this summary is pulled from the Juvenile Justice Information System (JJIS), a statewide database that organizes information gathered from all county police departments, family courts, departments of the prosecuting attorney, and the juvenile correctional facility.

TOTAL ARRESTS BY GENDER

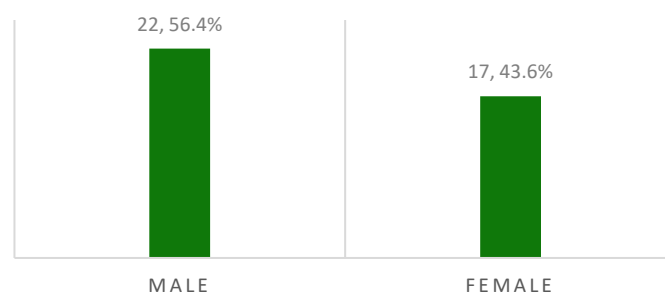

TOTAL ARRESTS BY AGE RANGE

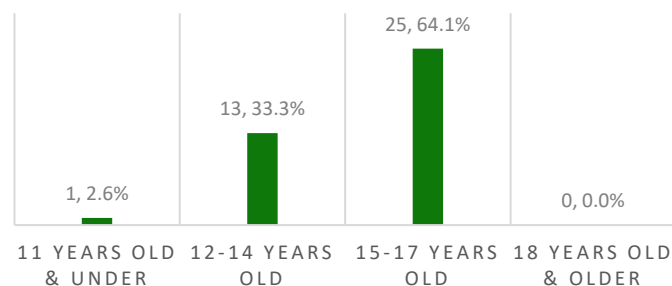

TOTAL ARRESTS BY SELECTED OFFENSE TYPES

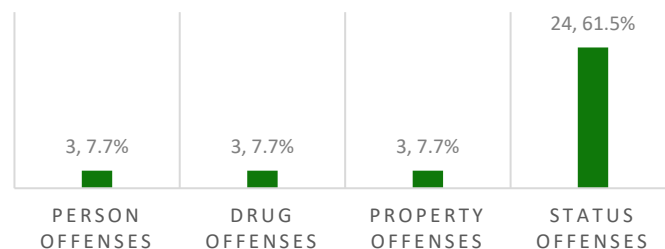

KAUAI COUNTY ARREST DATA SUMMARY

OCTOBER - DECEMBER 2020

INDIVIDUAL JUVENILES ARRESTED*

| GENDER | OCT | NOV | DEC | TOTAL |
|------------------------------|-----|-----|-----|-------|
| Male | 3 | 1 | 12 | 16 |
| Female | 3 | 3 | 3 | 9 |
| Total | 6 | 4 | 15 | 25 |
| AGE RANGE | OCT | NOV | DEC | TOTAL |
| 11 years old | 0 | 0 | 1 | 1 |
| 12 years old | 0 | 0 | 1 | 1 |
| 13 years old | 1 | 0 | 0 | 1 |
| 14 years old | 0 | 1 | 4 | 5 |
| 15 years old | 1 | 1 | 1 | 3 |
| 16 years old | 1 | 1 | 1 | 3 |
| 17 years old | 3 | 1 | 7 | 11 |
| Total | 6 | 4 | 15 | 25 |
| RACE/ETHNICITY | OCT | NOV | DEC | TOTAL |
| Caucasian | 3 | 1 | 2 | 6 |
| Chinese | 0 | 0 | 1 | 1 |
| Filipino | 0 | 2 | 4 | 6 |
| Japanese | 1 | 0 | 0 | 1 |
| Other Asian/Mixed Asian | 0 | 1 | 0 | 1 |
| Hawaiian | 1 | 0 | 6 | 7 |
| Other Pacific Islander | 1 | 0 | 2 | 3 |
| Total | 6 | 4 | 15 | 25 |
| MAJOR OFFENSE CATEGORY | OCT | NOV | DEC | TOTAL |
| Person Offenses | 0 | 1 | 2 | 3 |
| Drug Offenses | 0 | 0 | 1 | 1 |
| Property Offenses | 0 | 0 | 2 | 2 |
| Weapons/Intimidation Offense | 0 | 0 | 1 | 1 |
| Status Offenses | 5 | 3 | 8 | 16 |
| Other Offenses | 1 | 0 | 1 | 2 |
| Total | 6 | 4 | 15 | 25 |

This report summarizes individual juveniles arrested in Kauai County from October through December 2020. It includes gender, age range, race/ethnicity, and major offense category by month.

The data from this summary is pulled from the Juvenile Justice Information System (JJIS), a statewide database that organizes information gathered from all county police departments, family courts, departments of the prosecuting attorney, and the juvenile correctional facility.

INDIVIDUALS ARRESTED BY GENDER

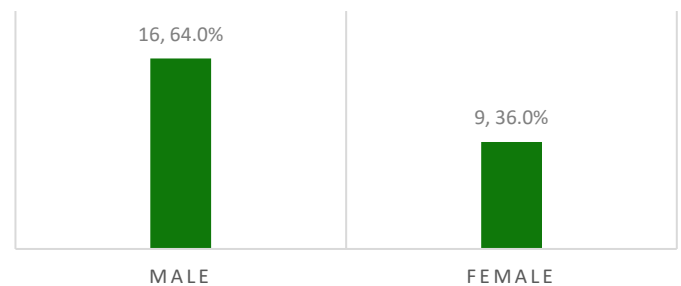

INDIVIDUALS ARRESTED BY AGE RANGE

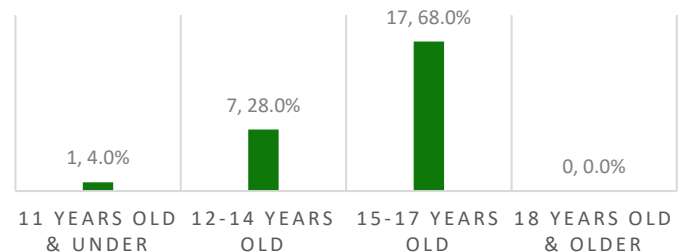

INDIVIDUALS ARRESTED BY SELECTED OFFENSE TYPES

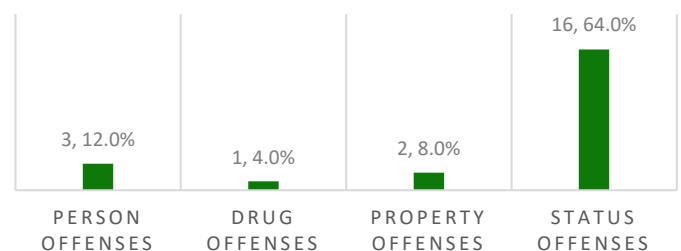

*Number of individual juveniles arrested in a quarter.

JUVENILE JUSTICE INFORMATION SYSTEM

OFFENSE CATEGORIES

The major offense categories for this report are organized into seven groups. Each major offense category is comprised of related types of delinquency. The seven major categories and their respective delinquency offenses are listed below, along with a narrative description. The specific offenses within each major category are listed in order of severity, with the most severe being the highest ranked within each major category. Thus, those offenses are reported under the seven major offense categories (person, sex, drug, weapons/intimidation, property, status, and other):

Person Offenses: Person offenses include offenses that involve detrimental physical contact acted upon a victim by the offender.

Homicide (*e.g.*, murder, negligent homicide).

Assault 1 or 2 offenses occur when there is “serious” or “substantial” bodily injury intentionally or knowingly inflicted on another person, respectively. [Starting in 2007, a criminal offense involving a person intentionally (or) knowingly causing bodily injury to any emergency medical services personnel who is engaged in the performance of duty would be charged with assault in the second degree. Starting in 2003, a criminal offense involving assault of a police officer or educational worker who is engaged in the performance of his/her duties was deemed a class C felony, or assault in the second degree]. They are both felony offenses and have been combined for this report.

Kidnapping occurs when a person intentionally or knowingly restrains another person with intent to use that person as a shield or hostage, inflict bodily injury upon that person or subject that person to a sexual offense, or terrorize that person.

Robbery includes acts in which a person uses force against another person with the intent to overcome that person’s physical resistance (or threatens to do so) in the course of committing theft.

Abuse of Family Member includes offenses for which any person physically abuses a family or household member.

Assault 3 includes offenses in which a person intentionally, knowingly, or recklessly causes bodily injury to another person, or does so negligently with a dangerous instrument. This is a misdemeanor offense.

Sex Offenses: Sex offenses are violent/person offenses (categorized separately for this report from the previous category of “Person Offenses”).

Sexual Assault 1 or 2 occurs when a person knowingly subjects another person to an act of sexual penetration by strong compulsion. They are both felony offenses and have been combined for this report.

Sexual Assault 3 occurs when a person recklessly subjects another person to sexual contact by compulsion or causes another person to have sexual contact with the person by compulsion, and is a misdemeanor offense.

Prostitution includes offenses for which a person engaged in, or agreed to engage in, sexual conduct with another person for a fee.

Open Lewdness includes offenses in which a person performed any lewd act which is likely to be

observed by others who would be affronted or alarmed.

Drug Offenses: Drug offenses include all “PUP” offending activities (*i.e.*, “possession,” “use,” or “purchase” of illicit substances), as well as drug trafficking.

Dangerous Drug offenses (*e.g.*, crystal methamphetamine, cocaine);

Harmful Drug offenses (*e.g.*, prescription medications that can act as depressants, stimulants, or have other sensational effects);

Detrimental 1 Drug offenses (*e.g.*, trafficking or marijuana);

Detrimental 2 or 3 Drug offenses (*e.g.*, PUP of marijuana);

Alcohol offenses (includes prohibitions); and

Other Drug offenses (*e.g.*, drug paraphernalia).

Weapons/Intimidation Offenses: Weapons/Intimidation offenses include weapons and/or no physical contact or relatively minor physical contact (*e.g.*, pushing, shoving).

Terroristic Threatening 1 includes offenses in which a person threatens, by word or conduct, to cause bodily injury to another person or serious damage to the property of another. Terroristic Threatening 1 is a felony C offense pertaining primarily to victims who are public servants, such as an educational administrator, counselor, or teacher, and/or involves threatening another person on more than one occasion for the same or similar purpose.

Weapons (felony) offenses involve unlawful possession of deadly weapons, such as firearms, explosives, or other destructive devices.

Terroristic Threatening 2 does not involve public servants or repeated incidences. It is a misdemeanor offense.

Harassment includes offenses in which a person commits the following types of act(s) on another—strikes, shoves, kicks, or offensive touching, insults, taunts, or challenges intended to provoke a violent response, or other offensive forms of communication (*e.g.*, telephone calls, facsimile transmissions).

Weapons (misdemeanor) offenses involve possession of prohibited weapons such as knives or brass knuckles. Misdemeanor weapons offenses can also include possession of deadly weapons, though in a less dangerous context.

Property Offenses: Property offenses include offenses involving theft or damage to another’s property.

Burglary offenses apply when a person intentionally enters or remains unlawfully in a building, with intent to commit a crime against a person or against property rights.

Unauthorized Entry Motor Vehicle/Unauthorized Control of a Propelled Vehicle (UEMV/UCPV) offenses include those in which a person exerts unauthorized control over another’s vehicle without the owner’s consent, or enters the vehicle to steal it, part of it, or property within it.

Theft 1 or 2 offenses involve theft without force. Theft 1 applies when the value of the stolen item(s) exceeds \$20,000 or is a firearm; Theft 2 applies when the value of the stolen item(s) exceeds \$300. Theft 1 and 2 are both felony offenses.

Computer/Credit Card Fraud includes offenses in which a person knowingly accesses a computer without authorization and, by means of such conduct, obtains or exerts control over the property of another,

knowingly accesses a computer, computer system or network without authorization. Credit card fraud involves the unauthorized use of another's credit card or the card's number to obtain money, goods, services, or anything else of value.

Theft 3 or 4 offenses also involve theft without force of items of lesser value. Theft 3 applies when the value of the item(s) exceeds \$100. Theft 4 applies the value is less than \$100. Both are misdemeanor offenses.

Other Property offenses are those that do not fall into the above offenses (*e.g.*, arson, criminal property damage) and where a person intentionally damages or exerts control over another's property without permission.

Status Offenses: Status offenses include offenses that are only prohibited because they are committed by someone under age eighteen.

Runaway offenses pertain to juveniles who are absent from home without parental permission.

Truancy offenses pertain to juveniles who leave school without the permission of the school or a parent/guardian.

Beyond Parental Control applies when a parent or legal guardian deems their child beyond their control and require police intervention.

Curfew offenses occur when a juvenile under age sixteen goes or remains on any public street, highway, public place, or private place held open to the public after ten o'clock in the evening and before four o'clock in the morning, unaccompanied by a parent, guardian, or adult person authorized to accompany the child.

Injurious Behavior offenses occur when a juvenile is deemed a danger to him- or herself.

Protective Supervision Violation offenses are akin to probation violations but apply to status offenders.

Other Offenses: These include all other offenses that did not fall into the above major offense categories.

Parole Violation occurs when a juvenile violates the conditions of his/her release from incarceration to parole.

Probation Violation occurs when a juvenile violates the conditions of his/her probation sentence.

Traffic offenses include a wide variety of driving offenses, including but not limited to speeding, driving without a license, reckless driving, or inattention to driving, etc.

Other offenses include offenses that do not fall into any of the above major offense categories or subcategories. These offenses include "disorderly conduct" and many county ordinances (*e.g.*, skateboarding on sidewalk, fireworks violations, park or fishing ordinance violations).