

# STATE OF HAWAII ARREST DATA SUMMARY

## JANUARY - MARCH 2021

### TOTAL JUVENILE ARRESTS\*

GENDER	JAN	FEB	MAR	TOTAL
Male	150	176	196	522
Female	107	101	109	317
Missing	0	0	1	1
Total	257	277	306	840
AGE RANGE	JAN	FEB	MAR	TOTAL
10 years old & under	13	8	4	25
11 years old	6	2	9	17
12 years old	9	16	12	37
13 years old	29	29	44	102
14 years old	39	43	47	129
15 years old	48	42	41	131
16 years old	50	72	65	187
17 years old	58	62	83	203
18 years old & older	5	3	1	9
Total	257	277	306	840
RACE/ETHNICITY	JAN	FEB	MAR	TOTAL
Caucasian	77	73	72	222
African American	12	13	15	40
Latino/Hispanic	9	7	8	24
Chinese	10	8	6	24
Filipino	33	23	43	99
Japanese	3	6	16	25
Korean	0	1	4	5
Other Asian/Mixed Asian	1	0	2	3
Hawaiian/part-Hawaiian	59	71	72	202
Samoan	7	7	5	19
Other Pacific Islander	8	12	14	34
Native American	1	2	2	5
Mixed Race	0	2	2	4
All Others	33	43	40	116
Unknown	1	4	2	7
Tongan	3	5	3	11
Total	257	277	306	840
MAJOR OFFENSE CATEGORY	JAN	FEB	MAR	TOTAL
Person Offenses	27	11	24	62
Drug Offenses	15	16	29	60
Sex Offenses	18	6	10	34
Property Offenses	13	31	34	78
Weapons/Intimidation Offenses	4	9	13	26
Status Offenses	151	160	153	464
Other Offenses	29	44	43	116
Total	257	277	306	840

This report summarizes total juvenile arrests in the State of Hawaii from January through March 2021. It includes gender, age range, race/ethnicity, and major offense category by month.

The data from this summary is pulled from the Juvenile Justice Information System (JJIS), a statewide database that organizes information gathered from all county police departments, family courts, departments of the prosecuting attorney, and the juvenile correctional facility.

### TOTAL ARRESTS BY GENDER

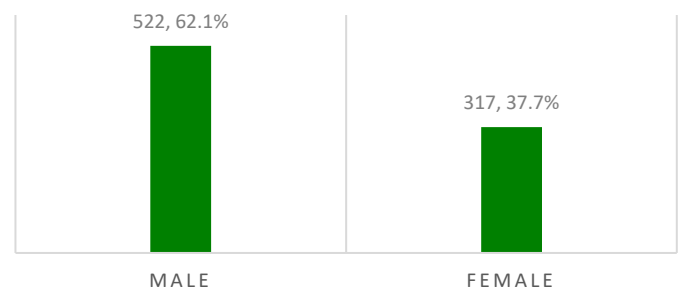

### TOTAL ARRESTS BY AGE RANGE

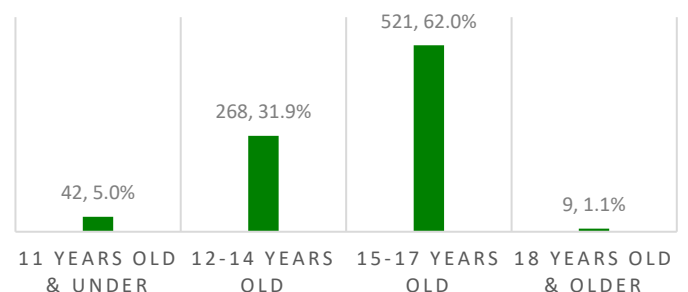

### TOTAL ARRESTS BY SELECTED OFFENSE TYPES

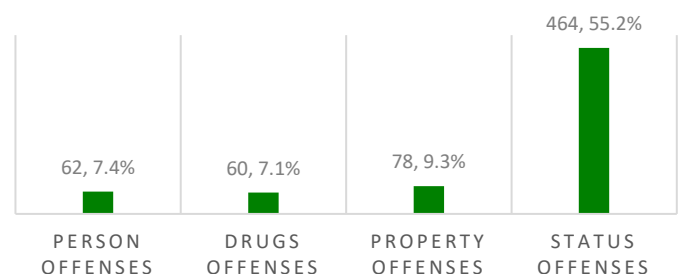

\*Number of arrests in a quarter.

# STATE OF HAWAII ARREST DATA SUMMARY

## JANUARY - MARCH 2021

### INDIVIDUAL JUVENILES ARRESTED\*

GENDER	JAN	FEB	MAR	TOTAL
Male	110	116	93	319
Female	86	66	67	219
Missing	0	0	1	1
Total	196	182	161	539
AGE RANGE	JAN	FEB	MAR	TOTAL
10 years old & under	12	6	4	22
11 years old	5	2	8	15
12 years old	9	12	9	30
13 years old	23	19	25	67
14 years old	24	24	25	73
15 years old	37	29	26	92
16 years old	39	49	33	121
17 years old	44	39	30	113
18 years old & older	3	2	1	6
Total	196	182	161	539
RACE/ETHNICITY	JAN	FEB	MAR	TOTAL
Caucasian	53	44	40	137
African American	7	8	4	19
Latino/Hispanic	8	6	3	17
Chinese	7	4	2	13
Filipino	26	15	24	65
Japanese	3	5	10	18
Korean	0	1	1	2
Other Asian/Mixed Asian	1	0	2	3
Hawaiian/part-Hawaiian	48	51	42	141
Samoan	6	5	4	15
Other Pacific Islander	8	11	6	25
Native American	1	0	1	2
Mixed Race	0	1	1	2
All Others	24	25	17	66
Unknown	1	4	1	6
Tongan	3	2	3	8
Total	196	182	161	539
MAJOR OFFENSE CATEGORY	JAN	FEB	MAR	TOTAL
Person Offenses	21	8	15	44
Drug Offenses	14	13	21	48
Sex Offenses	9	2	6	17
Property Offenses	11	21	19	51
Weapons/Intimidation Offenses	3	9	7	19
Status Offenses	121	101	79	301
Other Offenses	17	28	14	59
Total	196	182	161	539

This report summarizes individual juveniles arrested in the State of Hawaii from January through March 2021. It includes gender, age range, race/ethnicity, and major offense category by month.

The data from this summary is pulled from the Juvenile Justice Information System (JJIS), a statewide database that organizes information gathered from all county police departments, family courts, departments of the prosecuting attorney, and the juvenile correctional facility.

### INDIVIDUALS ARRESTED BY GENDER

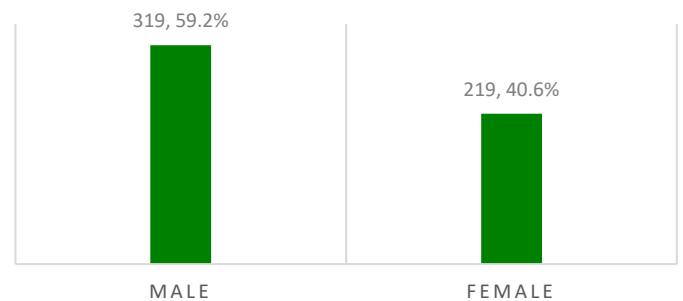

### INDIVIDUALS ARRESTED BY AGE RANGE

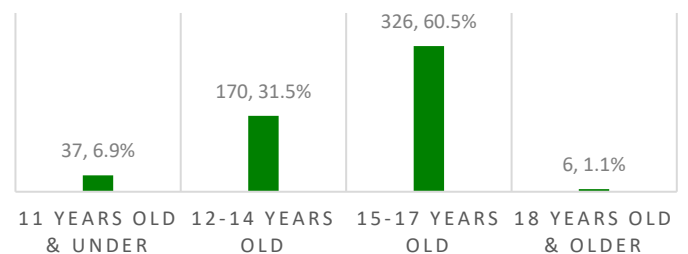

### INDIVIDUALS ARRESTED BY SELECTED OFFENSE TYPES

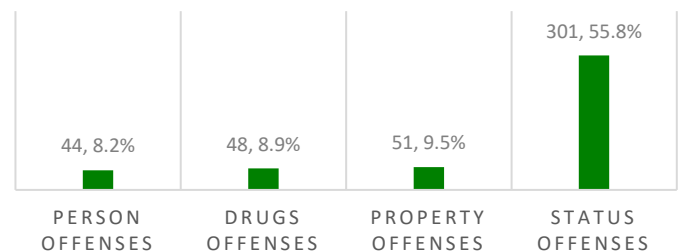

\*Number of individual juveniles arrested in a quarter.

# CITY & COUNTY OF HONOLULU ARREST DATA SUMMARY

## JANUARY - MARCH 2021

### TOTAL JUVENILE ARRESTS\*

GENDER	JAN	FEB	MAR	TOTAL
Male	87	89	101	277
Female	59	51	61	171
Total	146	140	162	448
AGE RANGE	JAN	FEB	MAR	TOTAL
10 years old & under	0	0	1	1
11 years old	0	2	2	4
12 years old	2	2	6	10
13 years old	14	14	18	46
14 years old	28	27	24	79
15 years old	33	27	22	82
16 years old	32	36	34	102
17 years old	32	29	55	116
18 years old & older	5	3	0	8
Total	146	140	162	448
RACE/ETHNICITY	JAN	FEB	MAR	TOTAL
Caucasian	39	30	31	100
African American	8	11	13	32
Latino/Hispanic	6	6	4	16
Chinese	9	4	6	19
Filipino	24	13	20	57
Japanese	1	4	12	17
Korean	0	1	4	5
Hawaiian/part-Hawaiian	22	17	26	65
Samoan	6	7	5	18
Native American	1	2	2	5
All Others	30	42	39	111
Tongan	0	3	0	3
Total	146	140	162	448
MAJOR OFFENSE CATEGORY	JAN	FEB	MAR	TOTAL
Person Offenses	18	4	12	34
Drug Offenses	6	2	8	16
Sex Offenses	16	4	6	26
Property Offenses	7	24	20	51
Weapons/Intimidation Offenses	3	5	5	13
Status Offenses	86	78	88	252
Other Offenses	10	23	23	56
Total	146	140	162	448

\*Number of arrests in a quarter.

This report summarizes total juvenile arrests in the City and County of Honolulu from January through March 2021. It includes gender, age range, race/ethnicity, and major offense category by month.

The data from this summary is pulled from the Juvenile Justice Information System (JJIS), a statewide database that organizes information gathered from all county police departments, family courts, departments of the prosecuting attorney, and the juvenile correctional facility.

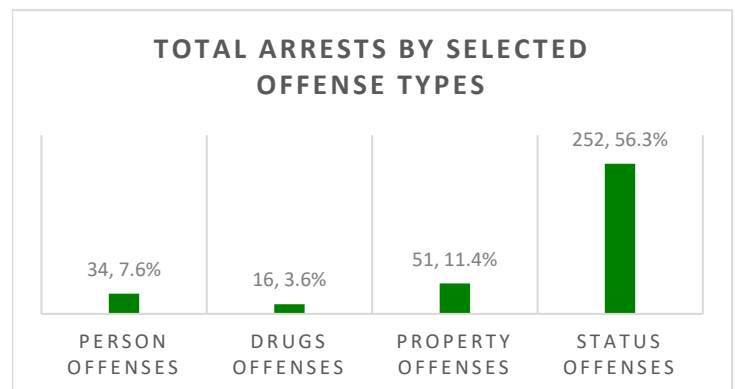
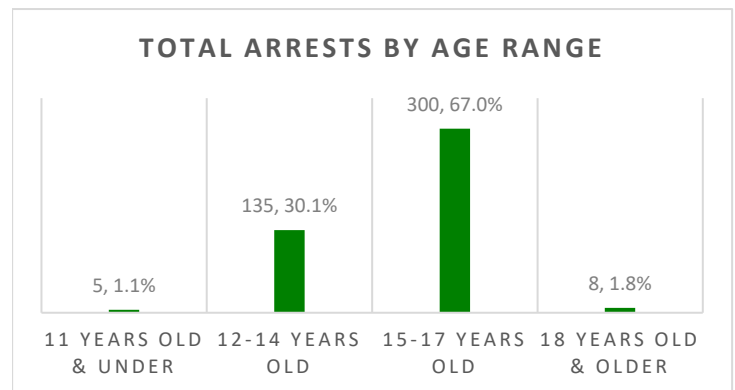
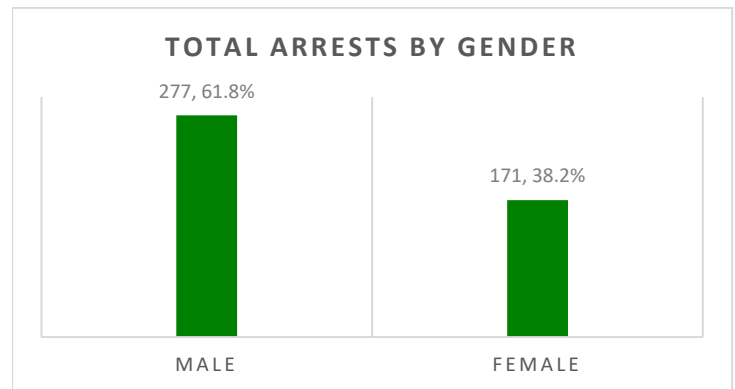

# STATE OF HAWAII ARREST DATA SUMMARY

## JANUARY - MARCH 2021

### INDIVIDUAL JUVENILES ARRESTED\*

GENDER	JAN	FEB	MAR	TOTAL
Male	55	52	46	153
Female	46	32	31	109
Total	101	84	77	262
AGE RANGE	JAN	FEB	MAR	TOTAL
10 years old & under	0	0	1	1
11 years old	0	2	2	4
12 years old	2	2	3	7
13 years old	9	6	10	25
14 years old	16	14	11	41
15 years old	24	15	10	49
16 years old	25	23	17	65
17 years old	22	20	23	65
18 years old & older	3	2	0	5
Total	101	84	77	262
RACE/ETHNICITY	JAN	FEB	MAR	TOTAL
Caucasian	25	17	16	58
African American	5	6	3	14
Latino/Hispanic	5	5	2	12
Chinese	6	2	2	10
Filipino	17	7	10	34
Japanese	1	3	6	10
Korean	0	1	1	2
Hawaiian/part-Hawaiian	15	13	16	44
Samoan	5	5	4	14
Native American	1	0	1	2
All Others	21	24	16	61
Tongan	0	1	0	1
Total	101	84	77	262
MAJOR OFFENSE CATEGORY	JAN	FEB	MAR	TOTAL
Person Offenses	14	3	9	26
Drug Offenses	6	2	6	14
Sex Offenses	7	0	3	10
Property Offenses	5	15	10	30
Weapons/Intimidation Offenses	2	5	0	7
Status Offenses	63	47	42	152
Other Offenses	4	12	7	23
Total	101	84	77	262

This report summarizes individual juveniles arrested in the City and County of Honolulu from January through March 2021. It includes gender, age range, race/ethnicity, and major offense category by month.

The data from this summary is pulled from the Juvenile Justice Information System (JJIS), a statewide database that organizes information gathered from all county police departments, family courts, departments of the prosecuting attorney, and the juvenile correctional facility.

### INDIVIDUALS ARRESTED BY GENDER

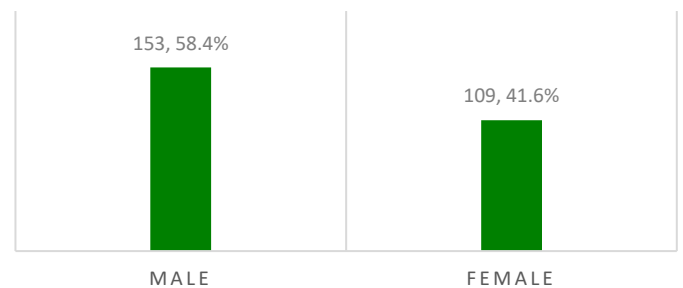

### INDIVIDUALS ARRESTED BY AGE RANGE

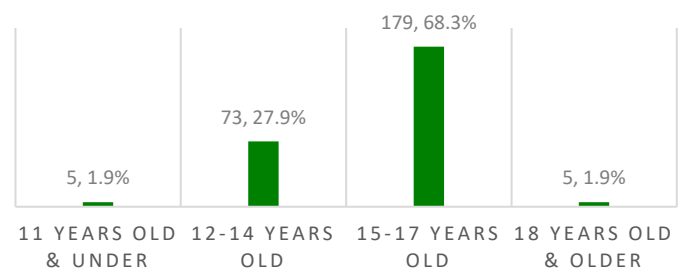

### INDIVIDUALS ARRESTED BY SELECTED OFFENSE TYPES

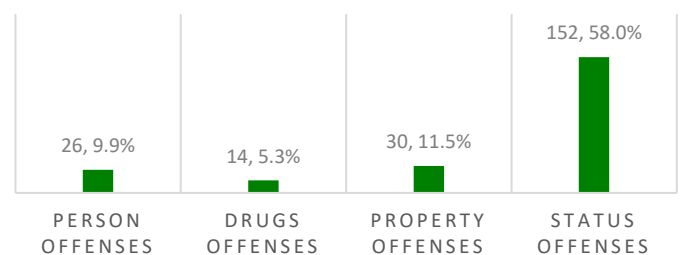

\*Number of individual juveniles arrested in a quarter.

# MAUI COUNTY ARREST DATA SUMMARY

## JANUARY - MARCH 2021

### TOTAL JUVENILE ARRESTS\*

GENDER	JAN	FEB	MAR	TOTAL
Male	41	56	55	152
Female	27	22	28	77
Missing	0	0	1	1
Total	68	78	84	230
AGE RANGE	JAN	FEB	MAR	TOTAL
10 years old & under	12	8	3	23
11 years old	4	0	5	9
12 years old	7	14	6	27
13 years old	10	9	22	41
14 years old	5	6	12	23
15 years old	10	8	15	33
16 years old	9	18	10	37
17 years old	11	15	10	36
18 years old & older	0	0	1	1
Total	68	78	84	230
RACE/ETHNICITY	JAN	FEB	MAR	TOTAL
Caucasian	22	21	23	66
African American	1	1	1	3
Latino/Hispanic	0	0	1	1
Chinese	0	2	0	2
Filipino	9	6	12	27
Japanese	1	1	3	5
Other Asian/Mixed Asian	0	0	1	1
Hawaiian/part-Hawaiian	25	38	27	90
Samoan	1	0	0	1
Other Pacific Islander	3	4	10	17
Mixed Race	0	2	2	4
All Others	3	1	1	5
Tongan	3	2	3	8
Total	68	78	84	230
MAJOR OFFENSE CATEGORY	JAN	FEB	MAR	TOTAL
Person Offenses	6	3	5	14
Drug Offenses	6	8	16	30
Sex Offenses	2	2	3	7
Property Offenses	5	3	6	14
Weapons/Intimidation Offenses	0	2	6	8
Status Offenses	38	46	34	118
Other Offenses	11	14	14	39
Total	68	78	84	230

\*Number of arrests in a quarter.

This report summarizes total juvenile arrests in Maui County from January through March 2021. It includes gender, age range, race/ethnicity, and major offense category by month.

The data from this summary is pulled from the Juvenile Justice Information System (JJIS), a statewide database that organizes information gathered from all county police departments, family courts, departments of the prosecuting attorney, and the juvenile correctional facility.

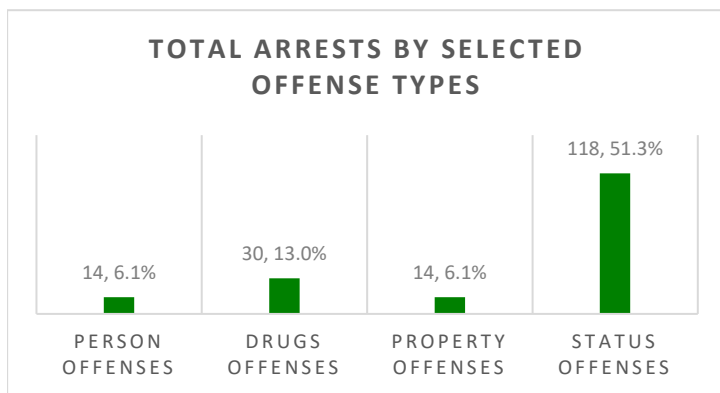
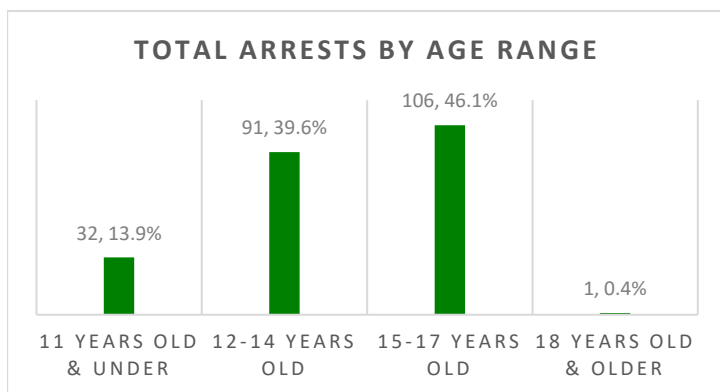
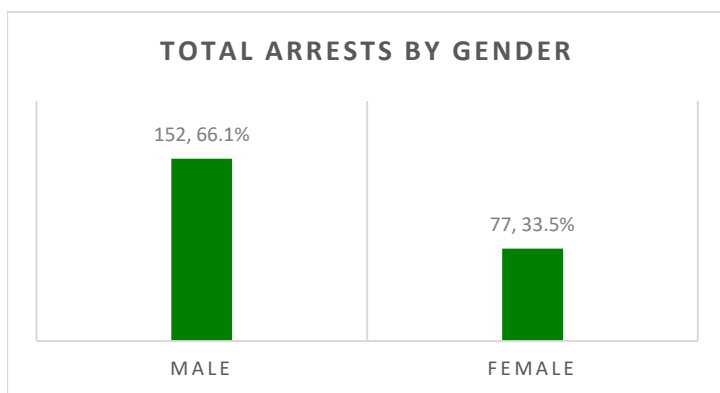

# MAUI COUNTY ARREST DATA SUMMARY

## JANUARY - MARCH 2021

### INDIVIDUAL JUVENILES ARRESTED\*

GENDER	JAN	FEB	MAR	TOTAL
Male	39	42	28	109
Female	25	18	27	70
Missing	0	0	1	1
Total	64	60	56	180
AGE RANGE	JAN	FEB	MAR	TOTAL
10 years old & under	11	6	3	20
11 years old	4	0	4	8
12 years old	7	10	6	23
13 years old	9	9	12	30
14 years old	4	4	9	17
15 years old	10	7	12	29
16 years old	8	15	7	30
17 years old	11	9	2	22
18 years old & older	0	0	1	1
Total	64	60	56	180
RACE/ETHNICITY	JAN	FEB	MAR	TOTAL
Caucasian	19	15	17	51
African American	1	1	0	2
Latino/Hispanic	0	0	1	1
Chinese	0	1	0	1
Filipino	9	6	8	23
Japanese	1	1	3	5
Other Asian/Mixed Asian	0	0	1	1
Hawaiian/part-Hawaiian	24	29	18	71
Samoan	1	0	0	1
Other Pacific Islander	3	4	3	10
Mixed Race	0	1	1	2
All Others	3	1	1	5
Tongan	3	1	3	7
Total	64	60	56	180
MAJOR OFFENSE CATEGORY	JAN	FEB	MAR	TOTAL
Person Offenses	6	1	3	10
Drug Offenses	5	7	12	24
Sex Offenses	2	2	2	6
Property Offenses	5	3	4	12
Weapons/Intimidation Offenses	0	2	6	8
Status Offenses	36	33	23	92
Other Offenses	10	12	6	28
Total	64	60	56	180

This report summarizes individual juveniles arrested in Maui County from January through March 2021. It includes gender, age range, race/ethnicity, and major offense category by month.

The data from this summary is pulled from the Juvenile Justice Information System (JJIS), a statewide database that organizes information gathered from all county police departments, family courts, departments of the prosecuting attorney, and the juvenile correctional facility.

### INDIVIDUALS ARRESTED BY GENDER

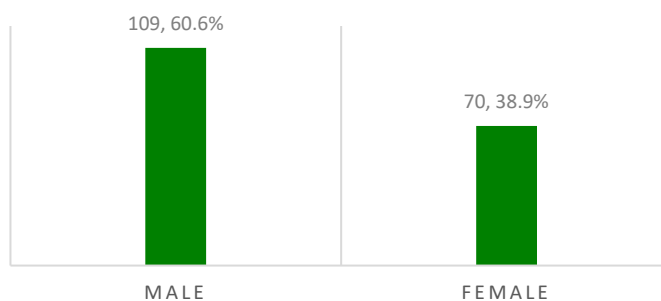

### INDIVIDUALS ARRESTED BY AGE RANGE

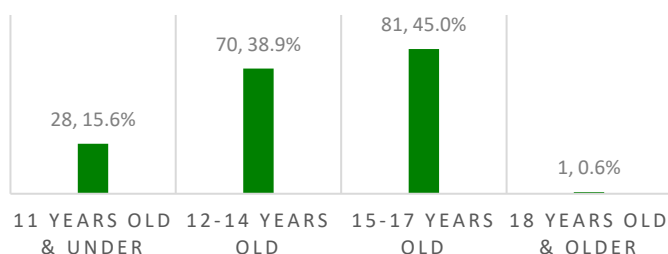

### INDIVIDUALS ARRESTED BY SELECTED OFFENSE TYPES

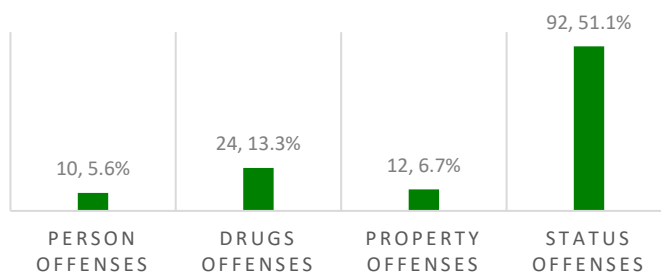

\*Number of individual juveniles arrested in a quarter.

# HAWAII COUNTY ARREST DATA SUMMARY

## JANUARY - MARCH 2021

### TOTAL JUVENILE ARRESTS\*

GENDER	JAN	FEB	MAR	TOTAL
Male	12	25	24	61
Female	18	18	16	52
Total	30	43	40	113
AGE RANGE	JAN	FEB	MAR	TOTAL
10 years old & under	1	0	0	1
11 years old	0	0	2	2
12 years old	0	0	0	0
13 years old	3	1	2	6
14 years old	5	7	5	17
15 years old	1	5	3	9
16 years old	6	14	11	31
17 years old	14	16	17	47
18 years old & older	0	0	0	0
Total	30	43	40	113
RACE/ETHNICITY	JAN	FEB	MAR	TOTAL
Caucasian	9	14	12	35
African American	3	1	1	5
Latino/Hispanic	3	1	3	7
Chinese	0	2	0	2
Filipino	0	0	3	3
Japanese	1	0	1	2
Other Asian/Mixed Asian	1	0	0	1
Hawaiian/part-Hawaiian	11	15	15	41
Other Pacific Islander	1	6	3	10
Unknown	1	4	2	7
Total	30	43	40	113
MAJOR OFFENSE CATEGORY	JAN	FEB	MAR	TOTAL
Person Offenses	3	1	3	7
Drug Offenses	2	5	4	11
Sex Offenses	0	0	1	1
Property Offenses	1	1	3	5
Weapons/Intimidation Offenses	0	1	0	1
Status Offenses	20	29	25	74
Other Offenses	4	6	4	14
Total	30	43	40	113

This report summarizes total juvenile arrests in Hawaii County from January through March 2021. It includes gender, age range, race/ethnicity, and major offense category by month.

The data from this summary is pulled from the Juvenile Justice Information System (JJIS), a statewide database that organizes information gathered from all county police departments, family courts, departments of the prosecuting attorney, and the juvenile correctional facility.

TOTAL ARRESTS BY GENDER

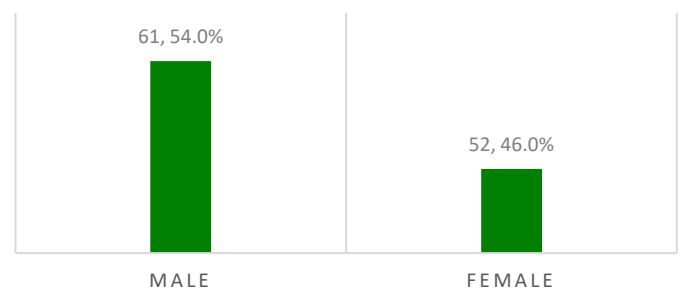

TOTAL ARRESTS BY AGE RANGE

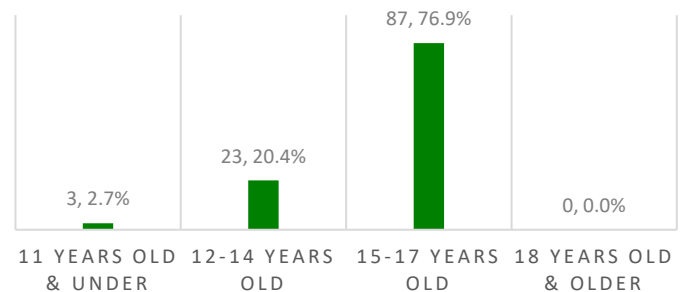

TOTAL ARRESTS BY SELECTED OFFENSE TYPES

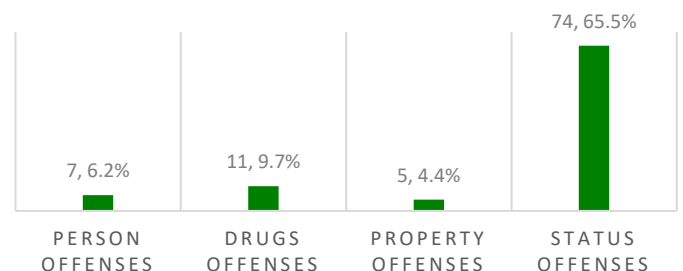

\*Number of arrests in a quarter.

# HAWAII COUNTY ARREST DATA SUMMARY

## JANUARY - MARCH 2021

### INDIVIDUAL JUVENILES ARRESTED\*

GENDER	JAN	FEB	MAR	TOTAL
Male	9	17	12	38
Female	12	8	6	26
Total	21	25	18	64
AGE RANGE	JAN	FEB	MAR	TOTAL
10 years old & under	1	0	0	1
11 years old	0	0	2	2
13 years old	3	1	1	5
14 years old	3	3	2	8
15 years old	1	5	3	9
16 years old	3	8	6	17
17 years old	10	8	4	22
18 years old & older	0	0	0	0
Total	21	25	18	64
RACE/ETHNICITY	JAN	FEB	MAR	TOTAL
Caucasian	5	5	4	14
African American	1	1	1	3
Latino/Hispanic	3	1	0	4
Chinese	0	1	0	1
Filipino	0	0	2	2
Japanese	1	0	1	2
Other Asian/Mixed Asian	1	0	0	1
Hawaiian/part-Hawaiian	8	8	7	23
Other Pacific Islander	1	5	2	8
Unknown	1	4	1	6
Total	21	25	18	64
MAJOR OFFENSE CATEGORY	JAN	FEB	MAR	TOTAL
Person Offenses	1	1	2	4
Drug Offenses	2	3	2	7
Sex Offenses	0	0	1	1
Property Offenses	1	1	2	4
Weapons/Intimidation Offenses	0	1	0	1
Status Offenses	16	15	10	41
Other Offenses	1	4	1	6
Total	21	25	18	64

This report summarizes individual juveniles arrested in Hawaii County from January through March 2021. It includes gender, age range, race/ethnicity, and major offense category by month.

The data from this summary is pulled from the Juvenile Justice Information System (JJIS), a statewide database that organizes information gathered from all county police departments, family courts, departments of the prosecuting attorney, and the juvenile correctional facility.

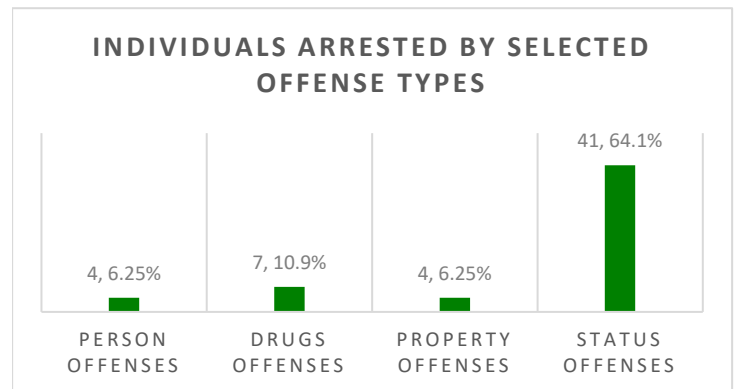
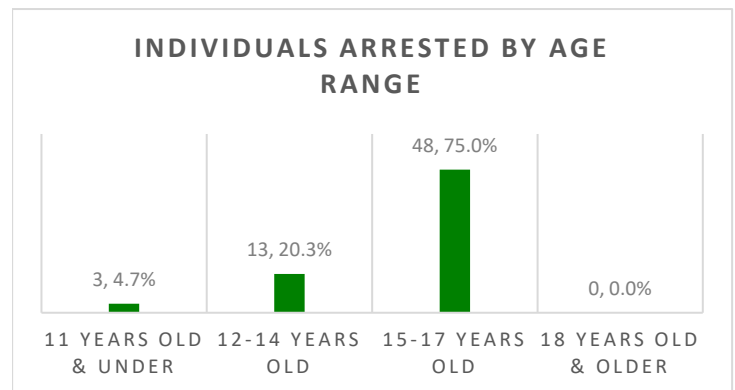
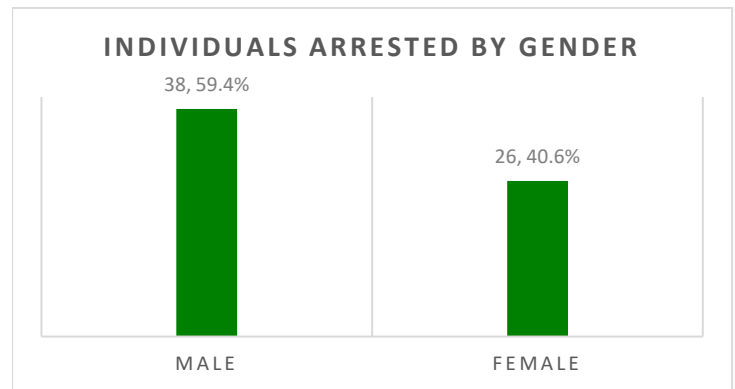

\*Number of individual juveniles arrested in a quarter.



# KAUAI COUNTY ARREST DATA SUMMARY

## JANUARY - MARCH 2021

### TOTAL JUVENILE ARRESTS\*

GENDER	JAN	FEB	MAR	TOTAL
Male	10	6	16	32
Female	3	10	4	17
Total	13	16	20	49
AGE RANGE	JAN	FEB	MAR	TOTAL
10 years old & under	0	0	0	0
11 years old	2	0	0	2
12 years old	0	0	0	0
13 years old	2	5	2	9
14 years old	1	3	6	10
15 years old	4	2	1	7
16 years old	3	4	10	17
17 years old	1	2	1	4
18 years old & older	0	0	0	0
Total	13	16	20	49
RACE/ETHNICITY	JAN	FEB	MAR	TOTAL
Caucasian	7	8	6	21
Chinese	1	0	0	1
Filipino	0	4	8	12
Japanese	0	1	0	1
Other Asian/Mixed Asian	0	0	1	1
Hawaiian/part-Hawaiian	1	1	4	6
Other Pacific Islander	4	2	1	7
Total	13	16	20	49
MAJOR OFFENSE CATEGORY	JAN	FEB	MAR	TOTAL
Person Offenses	0	3	4	7
Drug Offenses	1	1	1	3
Property Offenses	0	3	5	8
Weapons/Intimidation Offenses	1	1	2	4
Status Offenses	7	7	6	20
Other Offenses	4	1	2	7
Total	13	16	20	49

\*Number of arrests in a quarter.

This report summarizes total juvenile arrests in Kauai County from January through March 2021. It includes gender, age range, race/ethnicity, and major offense category by month.

The data from this summary is pulled from the Juvenile Justice Information System (JJIS), a statewide database that organizes information gathered from all county police departments, family courts, departments of the prosecuting attorney, and the juvenile correctional facility.

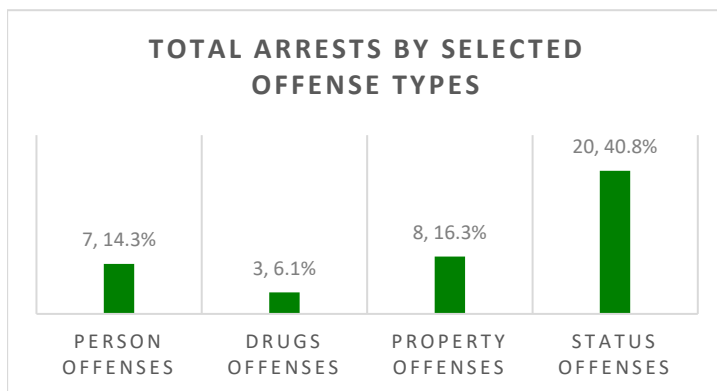
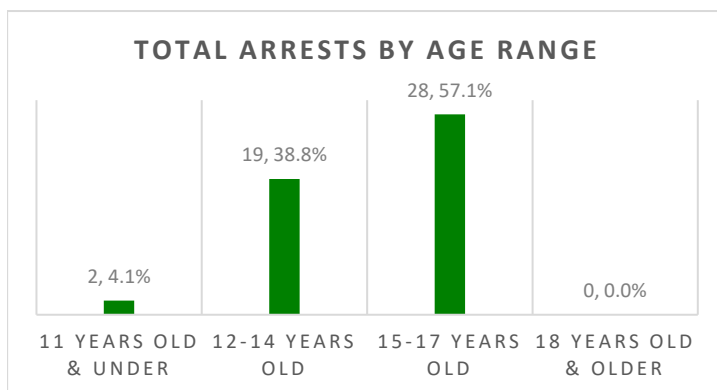
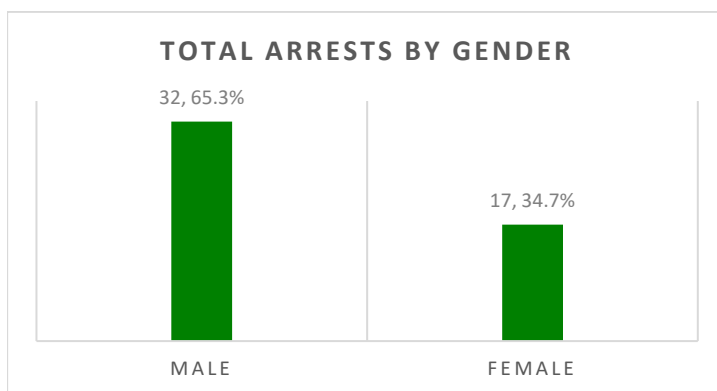

# KAUAI COUNTY ARREST DATA SUMMARY

## JANUARY - MARCH 2021

### INDIVIDUAL JUVENILES ARRESTED\*

GENDER	JAN	FEB	MAR	TOTAL
Male	7	5	7	19
Female	3	8	3	14
Total	10	13	10	33
AGE RANGE	JAN	FEB	MAR	TOTAL
10 years old & under	0	0	0	0
11 years old	1	0	0	1
12 years old	0	0	0	0
13 years old	2	3	2	7
14 years old	1	3	3	7
15 years old	2	2	1	5
16 years old	3	3	3	9
17 years old	1	2	1	4
18 years old & older	0	0	0	0
Total	10	13	10	33
RACE/ETHNICITY	JAN	FEB	MAR	TOTAL
Caucasian	4	7	3	14
Chinese	1	0	0	1
Filipino	0	2	4	6
Japanese	0	1	0	1
Other Asian/Mixed Asian	0	0	1	1
Hawaiian/part-Hawaiian	1	1	1	3
Other Pacific Islander	4	2	1	7
Total	10	13	10	33
MAJOR OFFENSE CATEGORY	JAN	FEB	MAR	TOTAL
Person Offenses	0	3	1	4
Drug Offenses	1	1	1	3
Property Offenses	0	2	3	5
Weapons/Intimidation Offenses	1	1	1	3
Status Offenses	6	6	4	16
Other Offenses	2	0	0	2
Total	10	13	10	33

This report summarizes individual juveniles arrested in Kauai County from January through March 2021. It includes gender, age range, race/ethnicity, and major offense category by month.

The data from this summary is pulled from the Juvenile Justice Information System (JJIS), a statewide database that organizes information gathered from all county police departments, family courts, departments of the prosecuting attorney, and the juvenile correctional facility.

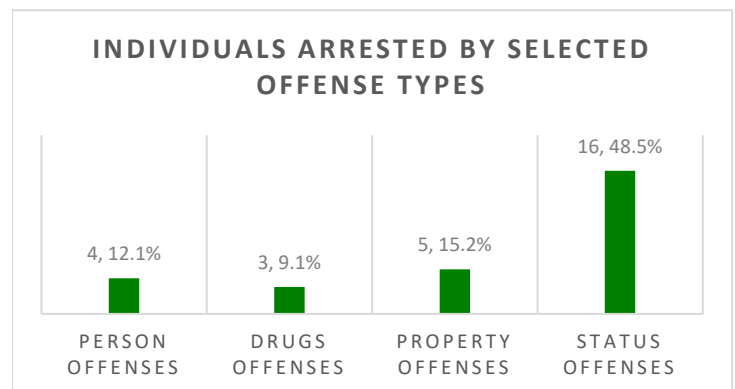
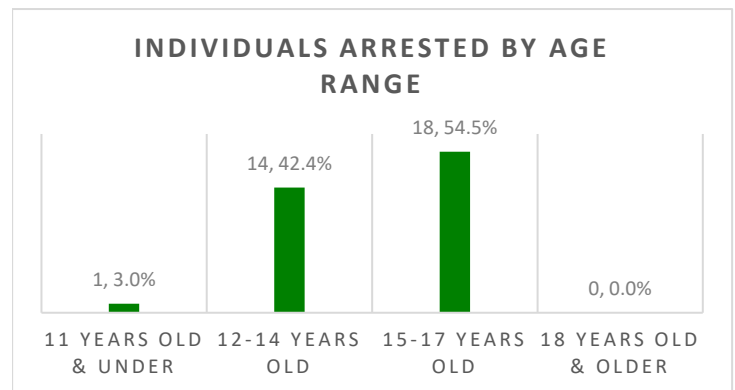
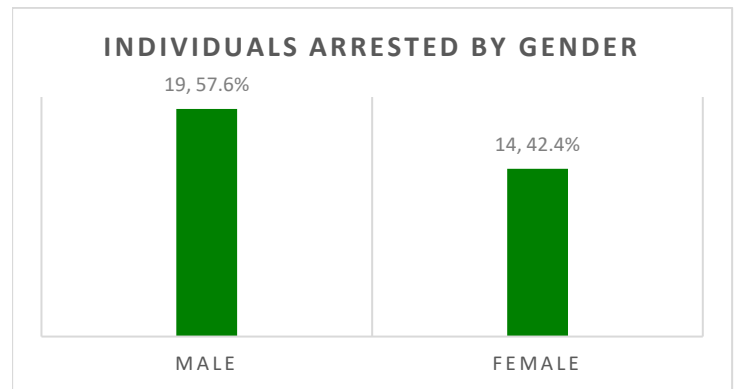

\*Number of individual juveniles arrested in a quarter.

# JUVENILE JUSTICE INFORMATION SYSTEM

## OFFENSE CATEGORIES

The major offense categories for this report are organized into seven groups. Each major offense category is comprised of related types of delinquency. The seven major categories and their respective delinquency offenses are listed below, along with a narrative description. The specific offenses within each major category are listed in order of severity, with the most severe being the highest ranked within each major category. Thus, those offenses are reported under the seven major offense categories (person, sex, drug, weapons/intimidation, property, status, and other):

**Person Offenses:** Person offenses include offenses that involve detrimental physical contact acted upon a victim by the offender.

**Homicide** (*e.g.*, murder, negligent homicide).

**Assault 1 or 2** offenses occur when there is “serious” or “substantial” bodily injury intentionally or knowingly inflicted on another person, respectively. [Starting in 2007, a criminal offense involving a person intentionally (or) knowingly causing bodily injury to any emergency medical services personnel who is engaged in the performance of duty would be charged with assault in the second degree. Starting in 2003, a criminal offense involving assault of a police officer or educational worker who is engaged in the performance of his/her duties was deemed a class C felony, or assault in the second degree]. They are both felony offenses and have been combined for this report.

**Kidnapping** occurs when a person intentionally or knowingly restrains another person with intent to use that person as a shield or hostage, inflict bodily injury upon that person or subject that person to a sexual offense, or terrorize that person.

**Robbery** includes acts in which a person uses force against another person with the intent to overcome that person’s physical resistance (or threatens to do so) in the course of committing theft.

**Abuse of Family Member** includes offenses for which any person physically abuses a family or household member.

**Assault 3** includes offenses in which a person intentionally, knowingly, or recklessly causes bodily injury to another person, or does so negligently with a dangerous instrument. This is a misdemeanor offense.

**Sex Offenses:** Sex offenses are violent/person offenses (categorized separately for this report from the previous category of “Person Offenses”).

**Sexual Assault 1 or 2** occurs when a person knowingly subjects another person to an act of sexual penetration by strong compulsion. They are both felony offenses and have been combined for this report.

**Sexual Assault 3** occurs when a person recklessly subjects another person to sexual contact by compulsion or causes another person to have sexual contact with the person by compulsion, and is a misdemeanor offense.

**Prostitution** includes offenses for which a person engaged in, or agreed to engage in, sexual conduct with another person for a fee.

**Open Lewdness** includes offenses in which a person performed any lewd act which is likely to be

observed by others who would be affronted or alarmed.

**Drug Offenses:** Drug offenses include all “PUP” offending activities (*i.e.*, “possession,” “use,” or “purchase” of illicit substances), as well as drug trafficking.

**Dangerous Drug** offenses (*e.g.*, crystal methamphetamine, cocaine);

**Harmful Drug** offenses (*e.g.*, prescription medications that can act as depressants, stimulants, or have other sensational effects);

**Detrimental 1 Drug** offenses (*e.g.*, trafficking or marijuana);

**Detrimental 2 or 3 Drug** offenses (*e.g.*, PUP of marijuana);

**Alcohol** offenses (includes prohibitions); and

**Other Drug** offenses (*e.g.*, drug paraphernalia).

**Weapons/Intimidation Offenses:** Weapons/Intimidation offenses include weapons and/or no physical contact or relatively minor physical contact (*e.g.*, pushing, shoving).

**Terroristic Threatening 1** includes offenses in which a person threatens, by word or conduct, to cause bodily injury to another person or serious damage to the property of another. Terroristic Threatening 1 is a felony C offense pertaining primarily to victims who are public servants, such as an educational administrator, counselor, or teacher, and/or involves threatening another person on more than one occasion for the same or similar purpose.

**Weapons (felony)** offenses involve unlawful possession of deadly weapons, such as firearms, explosives, or other destructive devices.

**Terroristic Threatening 2** does not involve public servants or repeated incidences. It is a misdemeanor offense.

**Harassment** includes offenses in which a person commits the following types of act(s) on another—strikes, shoves, kicks, or offensive touching, insults, taunts, or challenges intended to provoke a violent response, or other offensive forms of communication (*e.g.*, telephone calls, facsimile transmissions).

**Weapons (misdemeanor)** offenses involve possession of prohibited weapons such as knives or brass knuckles. Misdemeanor weapons offenses can also include possession of deadly weapons, though in a less dangerous context.

**Property Offenses:** Property offenses include offenses involving theft or damage to another’s property.

**Burglary** offenses apply when a person intentionally enters or remains unlawfully in a building, with intent to commit a crime against a person or against property rights.

**Unauthorized Entry Motor Vehicle/Unauthorized Control of a Propelled Vehicle (UEMV/UCPV)** offenses include those in which a person exerts unauthorized control over another’s vehicle without the owner’s consent, or enters the vehicle to steal it, part of it, or property within it.

**Theft 1 or 2** offenses involve theft without force. Theft 1 applies when the value of the stolen item(s) exceeds \$20,000 or is a firearm; Theft 2 applies when the value of the stolen item(s) exceeds \$300. Theft 1 and 2 are both felony offenses.

**Computer/Credit Card Fraud** includes offenses in which a person knowingly accesses a computer without authorization and, by means of such conduct, obtains or exerts control over the property of another,

knowingly accesses a computer, computer system or network without authorization. Credit card fraud involves the unauthorized use of another's credit card or the card's number to obtain money, goods, services, or anything else of value.

**Theft 3 or 4** offenses also involve theft without force of items of lesser value. Theft 3 applies when the value of the item(s) exceeds \$100. Theft 4 applies the value is less than \$100. Both are misdemeanor offenses.

**Other Property** offenses are those that do not fall into the above offenses (*e.g.*, arson, criminal property damage) and where a person intentionally damages or exerts control over another's property without permission.

**Status Offenses:** Status offenses include offenses that are only prohibited because they are committed by someone under age eighteen.

**Runaway** offenses pertain to juveniles who are absent from home without parental permission.

**Truancy** offenses pertain to juveniles who leave school without the permission of the school or a parent/guardian.

**Beyond Parental Control** applies when a parent or legal guardian deems their child beyond their control and require police intervention.

**Curfew** offenses occur when a juvenile under age sixteen goes or remains on any public street, highway, public place, or private place held open to the public after ten o'clock in the evening and before four o'clock in the morning, unaccompanied by a parent, guardian, or adult person authorized to accompany the child.

**Injurious Behavior** offenses occur when a juvenile is deemed a danger to him- or herself.

**Protective Supervision Violation** offenses are akin to probation violations but apply to status offenders.

**Other Offenses:** These include all other offenses that did not fall into the above major offense categories.

**Parole Violation** occurs when a juvenile violates the conditions of his/her release from incarceration to parole.

**Probation Violation** occurs when a juvenile violates the conditions of his/her probation sentence.

**Traffic** offenses include a wide variety of driving offenses, including but not limited to speeding, driving without a license, reckless driving, or inattention to driving, etc.

**Other** offenses include offenses that do not fall into any of the above major offense categories or subcategories. These offenses include "disorderly conduct" and many county ordinances (*e.g.*, skateboarding on sidewalk, fireworks violations, park or fishing ordinance violations).