

STATE OF HAWAII ARREST DATA SUMMARY

OCTOBER - DECEMBER 2021

TOTAL JUVENILE ARRESTS*

GENDER	OCT	NOV	DEC	TOTAL
Male	254	302	215	771
Female	144	204	127	475
Total	398	506	342	1246
AGE RANGE	OCT	NOV	DEC	TOTAL
10 years old & under	7	14	8	29
11 years old	10	8	10	28
12 years old	41	39	15	95
13 years old	62	80	37	179
14 years old	68	92	73	233
15 years old	67	68	51	186
16 years old	75	95	65	235
17 years old	66	109	82	257
18 years old & older	2	1	1	4
Total	398	506	342	1246
RACE/ETHNICITY	OCT	NOV	DEC	TOTAL
Caucasian	88	122	81	291
African American	22	18	27	67
Latino/Hispanic	18	19	6	43
Chinese	12	14	5	31
Filipino	71	62	40	173
Japanese	9	13	8	30
Other Asian/Mixed Asian	0	1	0	1
Hawaiian/part-Hawaiian	113	166	99	378
Samoaan	8	17	13	38
Other Pacific Islander	9	18	13	40
Native American	0	2	1	3
Mixed Race	1	1	0	2
All Others	42	45	42	129
Unknown	0	4	5	9
Tongan	5	4	2	11
Total	398	506	342	1246
MAJOR OFFENSE CATEGORY	OCT	NOV	DEC	TOTAL
Person Offenses	63	64	53	180
Drug Offenses	48	65	44	157
Sex Offenses	14	16	11	41
Property Offenses	37	49	29	115
Weapons/Intimidation Offenses	30	32	22	84
Status Offenses	159	232	152	543
Other Offenses	47	48	31	126
Total	398	506	342	1246

This report summarizes total juvenile arrests in the State of Hawaii from October through December 2021. It includes gender, age range, race/ethnicity, and major offense category by month.

The data from this summary is pulled from the Juvenile Justice Information System (JJIS), a statewide database that organizes information gathered from all county police departments, family courts, departments of the prosecuting attorney, and the juvenile correctional facility.

TOTAL ARRESTS BY GENDER

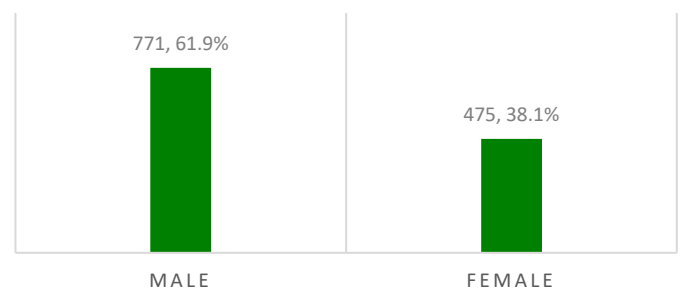

TOTAL ARRESTS BY AGE RANGE

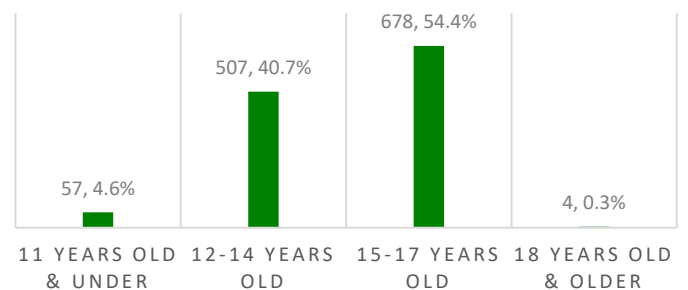

TOTAL ARRESTS BY SELECTED OFFENSE TYPES

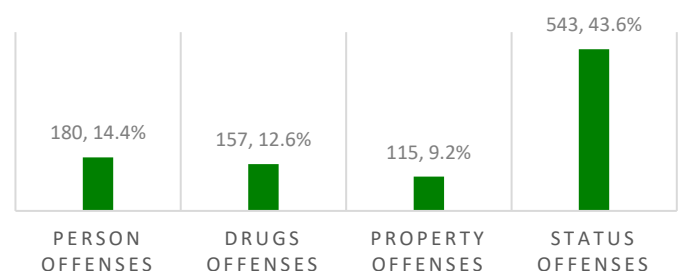

*Number of arrests in a quarter.

STATE OF HAWAII ARREST DATA SUMMARY

OCTOBER - DECEMBER 2021

INDIVIDUAL JUVENILES ARRESTED*

GENDER	OCT	NOV	DEC	TOTAL
Male	197	184	130	511
Female	122	143	70	335
Total	319	327	200	846
AGE RANGE	OCT	NOV	DEC	TOTAL
10 years old & under	5	14	8	27
11 years old	9	4	6	19
12 years old	32	28	11	71
13 years old	56	60	26	142
14 years old	56	55	37	148
15 years old	50	51	32	133
16 years old	59	56	36	151
17 years old	50	58	43	151
18 years old & older	2	1	1	4
Total	319	327	200	846
RACE/ETHNICITY	OCT	NOV	DEC	TOTAL
Caucasian	70	76	34	180
African American	18	11	14	43
Latino/Hispanic	11	8	5	24
Chinese	4	8	4	16
Filipino	58	42	24	124
Japanese	7	9	6	22
Other Asian/Mixed Asian	0	1	0	1
Hawaiian/part-Hawaiian	92	112	65	269
Samoa	8	9	8	25
Other Pacific Islander	9	10	13	32
Native American	0	2	0	2
Mixed Race	1	0	0	1
All Others	38	31	23	92
Unknown	0	4	3	7
Tongan	3	4	1	8
Total	319	327	200	846
MAJOR OFFENSE CATEGORY	OCT	NOV	DEC	TOTAL
Person Offenses	58	53	43	154
Drug Offenses	43	52	33	128
Sex Offenses	9	6	7	22
Property Offenses	24	28	19	71
Weapons/Intimidation Offenses	23	25	14	62
Status Offenses	127	140	68	335
Other Offenses	35	23	16	74
Total	319	327	200	846

This report summarizes individual juveniles arrested in the State of Hawaii from October through December 2021. It includes gender, age range, race/ethnicity, and major offense category by month.

The data from this summary is pulled from the Juvenile Justice Information System (JJIS), a statewide database that organizes information gathered from all county police departments, family courts, departments of the prosecuting attorney, and the juvenile correctional facility.

INDIVIDUALS ARRESTED BY GENDER

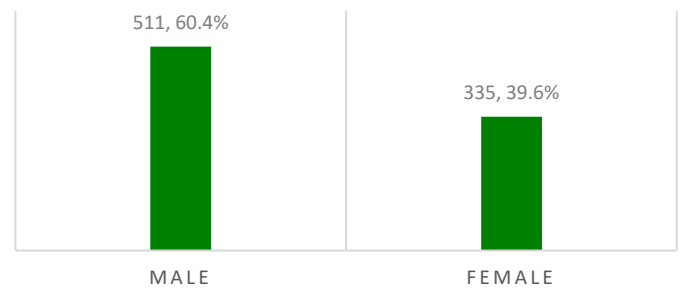

INDIVIDUALS ARRESTED BY AGE RANGE

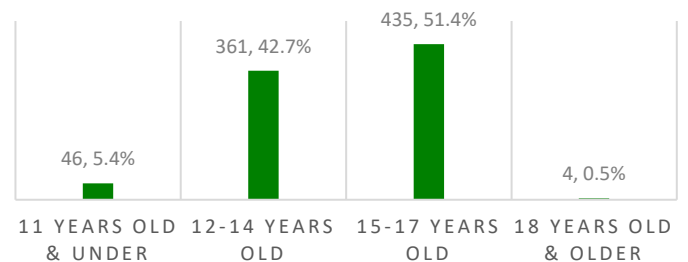

INDIVIDUALS ARRESTED BY SELECTED OFFENSE TYPES

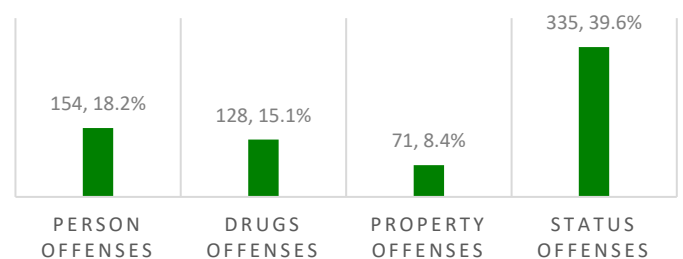

*Number of individual juveniles arrested in a quarter.

CITY & COUNTY OF HONOLULU ARREST DATA SUMMARY

OCTOBER - DECEMBER 2021

TOTAL JUVENILE ARRESTS*

GENDER	OCT	NOV	DEC	TOTAL
Male	147	125	123	395
Female	64	114	73	251
Total	211	239	196	646
AGE RANGE	OCT	NOV	DEC	TOTAL
10 years old & under	1	1	0	2
11 years old	5	6	3	14
12 years old	18	17	6	41
13 years old	26	24	13	63
14 years old	32	48	44	124
15 years old	37	33	31	101
16 years old	44	55	37	136
17 years old	46	55	62	163
18 years old & older	2	0	0	2
Total	211	239	196	646
RACE/ETHNICITY	OCT	NOV	DEC	TOTAL
Caucasian	43	58	43	144
African American	16	17	21	54
Latino/Hispanic	12	11	6	29
Chinese	10	13	5	28
Filipino	30	28	22	80
Japanese	6	9	6	21
Hawaiian/part-Hawaiian	41	44	37	122
Samoan	8	15	13	36
Native American	0	1	0	1
All Others	42	42	41	125
Tongan	3	1	2	6
Total	211	239	196	646
MAJOR OFFENSE CATEGORY	OCT	NOV	DEC	TOTAL
Person Offenses	49	45	44	138
Drug Offenses	5	8	7	20
Sex Offenses	9	11	6	26
Property Offenses	15	18	19	52
Weapons/Intimidation Offenses	10	9	8	27
Status Offenses	108	140	97	345
Other Offenses	15	8	15	38
Total	211	239	196	646

This report summarizes total juvenile arrests in the City and County of Honolulu from October through December 2021. It includes gender, age range, race/ethnicity, and major offense category by month.

The data from this summary is pulled from the Juvenile Justice Information System (JJIS), a statewide database that organizes information gathered from all county police departments, family courts, departments of the prosecuting attorney, and the juvenile correctional facility.

TOTAL ARRESTS BY GENDER

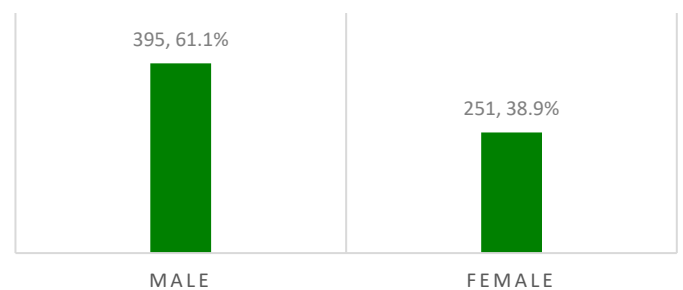

TOTAL ARRESTS BY AGE RANGE

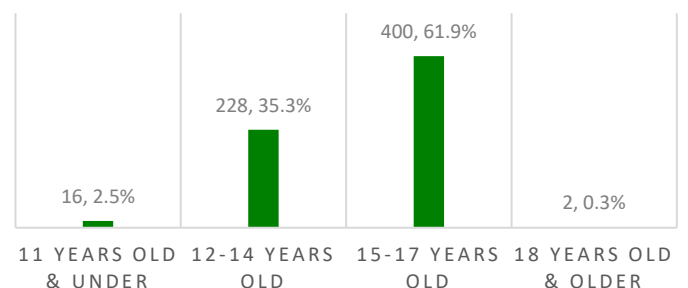

TOTAL ARRESTS BY SELECTED OFFENSE TYPES

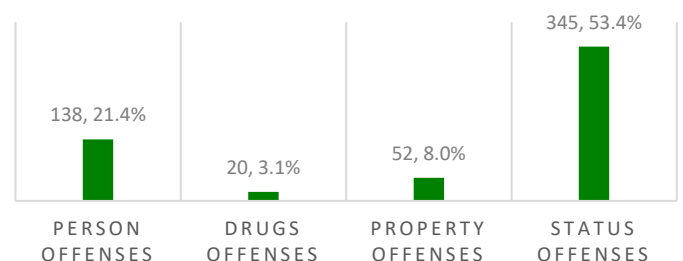

*Number of arrests in a quarter.

CITY & COUNTY OF HONOLULU ARREST DATA SUMMARY

OCTOBER - DECEMBER 2021

INDIVIDUAL JUVENILES ARRESTED*

GENDER	OCT	NOV	DEC	TOTAL
Male	111	74	69	254
Female	55	70	27	152
Total	166	144	96	406
AGE RANGE	OCT	NOV	DEC	TOTAL
10 years old & under	1	1	0	2
11 years old	5	2	2	9
12 years old	10	10	5	25
13 years old	24	17	8	49
14 years old	29	26	20	75
15 years old	27	27	16	70
16 years old	35	31	19	85
17 years old	33	30	26	89
18 years old & older	2	0	0	2
Total	166	144	96	406
RACE/ETHNICITY	OCT	NOV	DEC	TOTAL
Caucasian	33	31	10	74
African American	12	10	9	31
Latino/Hispanic	7	5	5	17
Chinese	3	7	4	14
Filipino	26	15	11	52
Japanese	5	5	4	14
Hawaiian/part-Hawaiian	33	33	22	88
Samoan	8	8	8	24
Native American	0	1	0	1
All Others	38	28	22	88
Tongan	1	1	1	3
Total	166	144	96	406
MAJOR OFFENSE CATEGORY	OCT	NOV	DEC	TOTAL
Person Offenses	44	38	35	117
Drug Offenses	5	7	4	16
Sex Offenses	4	2	2	8
Property Offenses	10	12	11	33
Weapons/Intimidation Offenses	5	7	5	17
Status Offenses	87	76	33	196
Other Offenses	11	2	6	19
Total	166	144	96	406

This report summarizes individual juveniles arrested in the City and County of Honolulu from October through December 2021. It includes gender, age range, race/ethnicity, and major offense category by month.

The data from this summary is pulled from the Juvenile Justice Information System (JJIS), a statewide database that organizes information gathered from all county police departments, family courts, departments of the prosecuting attorney, and the juvenile correctional facility.

INDIVIDUALS ARRESTED BY GENDER

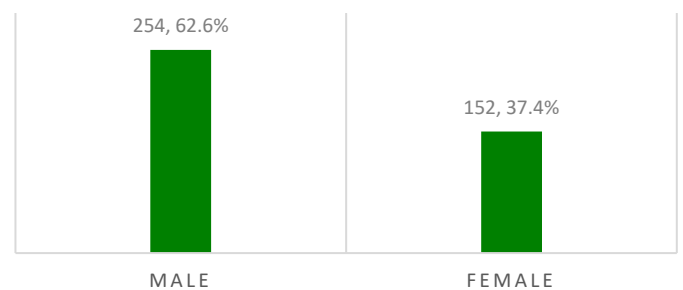

INDIVIDUALS ARRESTED BY AGE RANGE

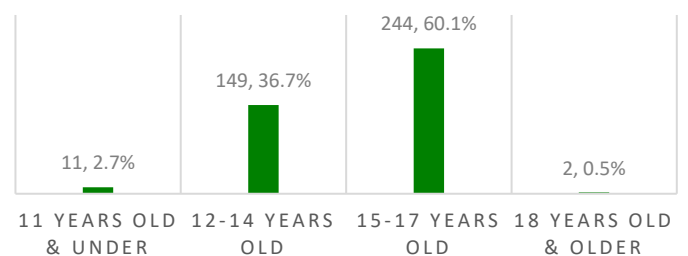

INDIVIDUALS ARRESTED BY SELECTED OFFENSE TYPES

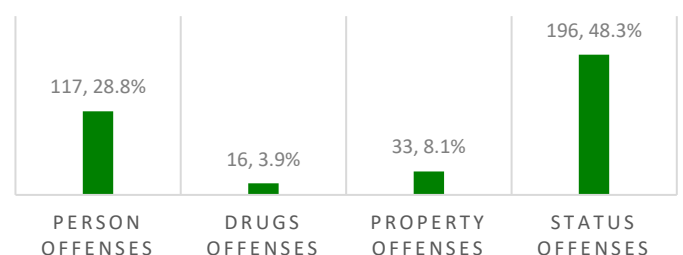

*Number of individual juveniles arrested in a quarter.

MAUI COUNTY ARREST DATA SUMMARY

OCTOBER - DECEMBER 2021

TOTAL JUVENILE ARRESTS*

GENDER	OCT	NOV	DEC	TOTAL
Male	85	127	66	278
Female	68	67	32	167
Total	153	194	98	445
AGE RANGE	OCT	NOV	DEC	TOTAL
10 years old & under	6	11	8	25
11 years old	5	2	5	12
12 years old	21	19	7	47
13 years old	34	43	19	96
14 years old	28	33	18	79
15 years old	26	22	13	61
16 years old	20	29	15	64
17 years old	13	34	12	59
18 years old & older	0	1	1	2
Total	153	194	98	445
RACE/ETHNICITY	OCT	NOV	DEC	TOTAL
Caucasian	36	46	26	108
African American	6	1	4	11
Latino/Hispanic	5	4	0	9
Filipino	36	27	14	77
Japanese	3	3	2	8
Hawaiian/part-Hawaiian	57	102	44	203
Other Pacific Islander	7	3	6	16
Native American	0	1	1	2
Mixed Race	1	1	0	2
All Others	0	3	1	4
Tongan	2	3	0	5
Total	153	194	98	445
MAJOR OFFENSE CATEGORY	OCT	NOV	DEC	TOTAL
Person Offenses	9	12	5	26
Drug Offenses	40	46	29	115
Sex Offenses	4	5	5	14
Property Offenses	19	24	5	48
Weapons/Intimidation Offenses	17	19	12	48
Status Offenses	35	57	31	123
Other Offenses	29	31	11	71
Total	153	194	98	445

This report summarizes total juvenile arrests in Maui County from October through December 2021. It includes gender, age range, race/ethnicity, and major offense category by month.

The data from this summary is pulled from the Juvenile Justice Information System (JJIS), a statewide database that organizes information gathered from all county police departments, family courts, departments of the prosecuting attorney, and the juvenile correctional facility.

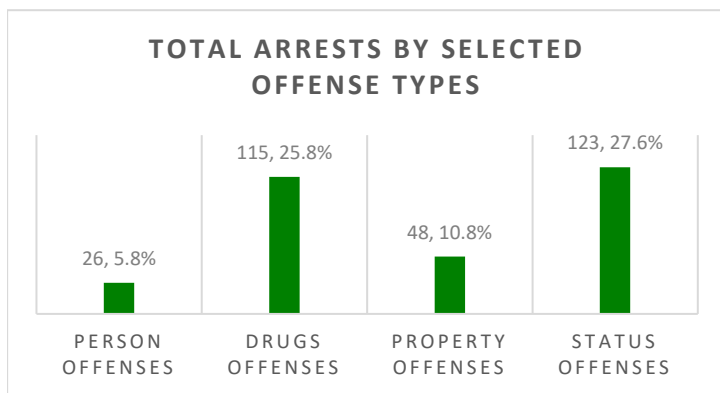
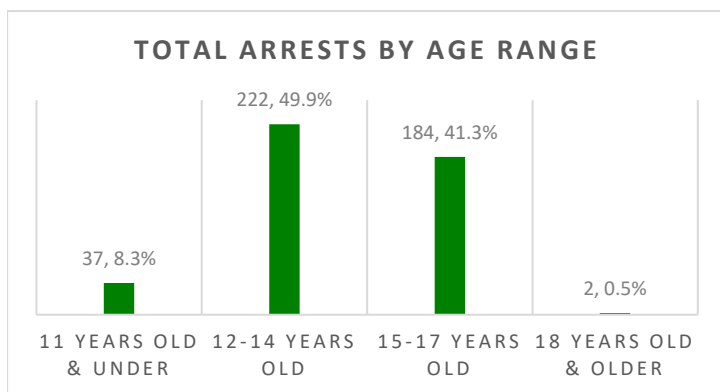
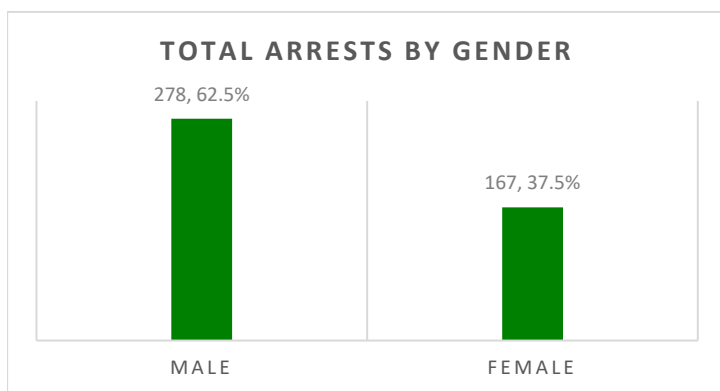

*Number of arrests in a quarter.

MAUI COUNTY ARREST DATA SUMMARY

OCTOBER - DECEMBER 2021

INDIVIDUAL JUVENILES ARRESTED*

GENDER	OCT	NOV	DEC	TOTAL
Male	66	83	46	195
Female	59	54	27	140
Total	125	137	73	335
AGE RANGE	OCT	NOV	DEC	TOTAL
10 years old & under	4	11	8	23
11 years old	4	2	3	9
12 years old	20	16	6	42
13 years old	30	31	13	74
14 years old	21	20	11	52
15 years old	19	14	11	44
16 years old	16	22	8	46
17 years old	11	20	12	43
18 years old & older	0	1	1	2
Total	125	137	73	335
RACE/ETHNICITY	OCT	NOV	DEC	TOTAL
Caucasian	29	35	17	81
African American	6	1	4	11
Latino/Hispanic	3	0	0	3
Filipino	28	24	11	63
Japanese	2	3	2	7
Hawaiian/part-Hawaiian	47	66	32	145
Other Pacific Islander	7	1	6	14
Native American	0	1	0	1
Mixed Race	1	0	0	1
All Others	0	3	1	4
Tongan	2	3	0	5
Total	125	137	73	335
MAJOR OFFENSE CATEGORY	OCT	NOV	DEC	TOTAL
Person Offenses	9	9	4	22
Drug Offenses	35	36	22	93
Sex Offenses	4	4	5	13
Property Offenses	12	12	5	29
Weapons/Intimidation Offenses	15	15	8	38
Status Offenses	26	40	21	87
Other Offenses	24	21	8	53
Total	125	137	73	335

This report summarizes individual juveniles arrested in Maui County from October through December 2021. It includes gender, age range, race/ethnicity, and major offense category by month.

The data from this summary is pulled from the Juvenile Justice Information System (JJIS), a statewide database that organizes information gathered from all county police departments, family courts, departments of the prosecuting attorney, and the juvenile correctional facility.

INDIVIDUALS ARRESTED BY GENDER

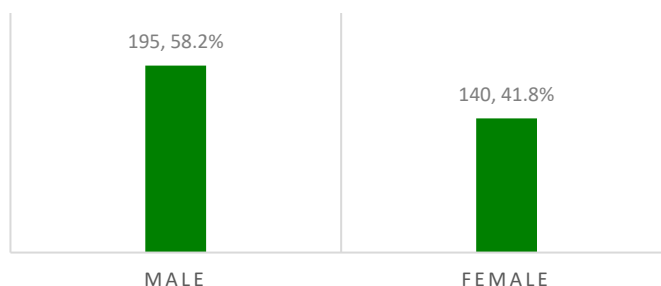

INDIVIDUALS ARRESTED BY AGE RANGE

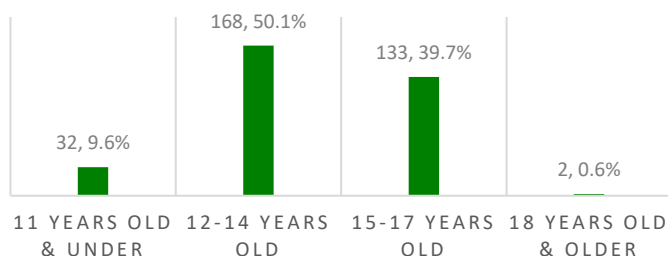

INDIVIDUALS ARRESTED BY SELECTED OFFENSE TYPES

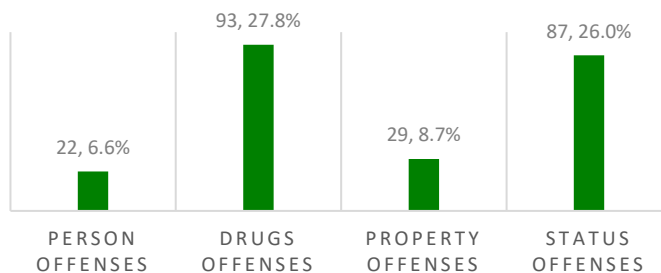

*Number of individual juveniles arrested in a quarter.

HAWAII COUNTY ARREST DATA SUMMARY

OCTOBER - DECEMBER 2021

TOTAL JUVENILE ARRESTS*

GENDER	OCT	NOV	DEC	TOTAL
Male	12	30	14	56
Female	7	9	10	26
Total	19	39	24	82
AGE RANGE	OCT	NOV	DEC	TOTAL
10 years old & under	0	0	0	0
11 years old	0	0	0	0
12 years old	1	1	2	4
13 years old	2	7	2	11
14 years old	5	8	3	16
15 years old	3	7	5	15
16 years old	3	3	7	13
17 years old	5	13	5	23
18 years old & older	0	0	0	0
Total	19	39	24	82
RACE/ETHNICITY	OCT	NOV	DEC	TOTAL
Caucasian	6	6	6	18
Latino/Hispanic	0	3	0	3
Chinese	2	1	0	3
Filipino	1	1	1	3
Hawaiian/part-Hawaiian	9	13	9	31
Samoan	0	2	0	2
Other Pacific Islander	1	9	3	13
Unknown	0	4	5	9
Total	19	39	24	82
MAJOR OFFENSE CATEGORY	OCT	NOV	DEC	TOTAL
Person Offenses	2	3	0	5
Drug Offenses	1	6	3	10
Sex Offenses	1	0	0	1
Property Offenses	0	0	2	2
Weapons/Intimidation Offenses	1	2	0	3
Status Offenses	11	22	18	51
Other Offenses	3	6	1	10
Total	19	39	24	82

This report summarizes total juvenile arrests in Hawaii County from October through December 2021. It includes gender, age range, race/ethnicity, and major offense category by month.

The data from this summary is pulled from the Juvenile Justice Information System (JJIS), a statewide database that organizes information gathered from all county police departments, family courts, departments of the prosecuting attorney, and the juvenile correctional facility.

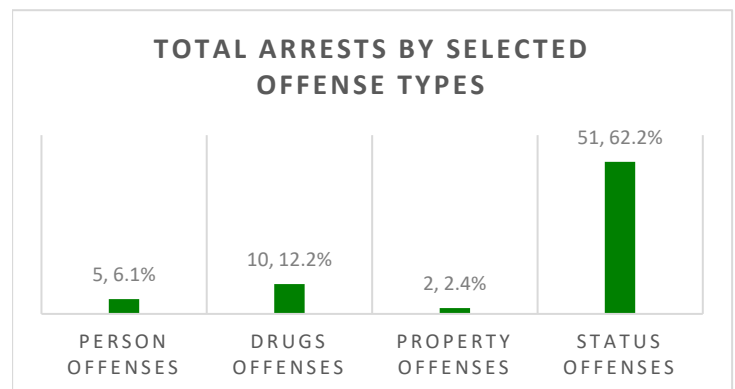
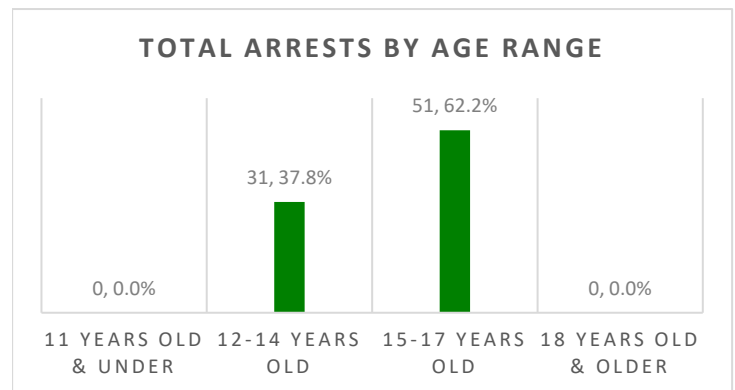
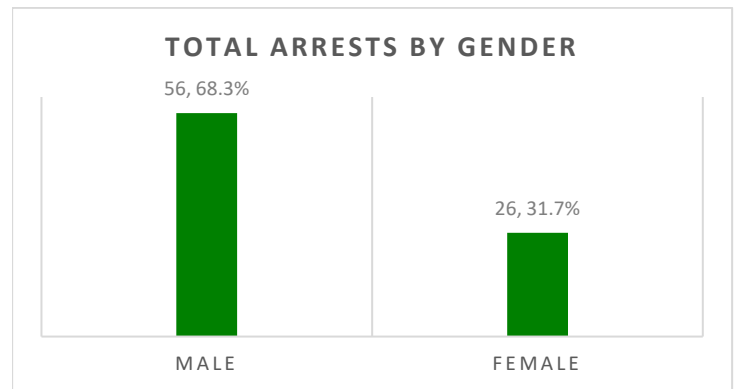

*Number of arrests in a quarter.

HAWAII COUNTY ARREST DATA SUMMARY

OCTOBER - DECEMBER 2021

INDIVIDUAL JUVENILES ARRESTED*

GENDER	OCT	NOV	DEC	TOTAL
Male	11	17	6	34
Female	4	7	9	20
Total	15	24	15	54
AGE RANGE	OCT	NOV	DEC	TOTAL
10 years old & under	0	0	0	0
11 years old	0	0	0	0
12 years old	1	0	0	1
13 years old	2	6	2	10
14 years old	3	6	2	11
15 years old	3	6	3	12
16 years old	2	1	5	8
17 years old	4	5	3	12
18 years old & older	0	0	0	0
Total	15	24	15	54
RACE/ETHNICITY	OCT	NOV	DEC	TOTAL
Caucasian	5	3	4	12
Latino/Hispanic	0	2	0	2
Chinese	1	1	0	2
Filipino	1	1	0	2
Hawaiian/part-Hawaiian	7	7	5	19
Samoaan	0	1	0	1
Other Pacific Islander	1	5	3	9
Unknown	0	4	3	7
Total	15	24	15	54
MAJOR OFFENSE CATEGORY	OCT	NOV	DEC	TOTAL
Person Offenses	2	3	0	5
Drug Offenses	1	4	3	8
Sex Offenses	1	0	0	1
Property Offenses	0	0	1	1
Weapons/Intimidation Offenses	1	2	0	3
Status Offenses	10	15	10	35
Other Offenses	0	0	1	1
Total	15	24	15	54

*Number of individual juveniles arrested in a quarter.

This report summarizes individual juveniles arrested in Hawaii County from October through December 2021. It includes gender, age range, race/ethnicity, and major offense category by month.

The data from this summary is pulled from the Juvenile Justice Information System (JJIS), a statewide database that organizes information gathered from all county police departments, family courts, departments of the prosecuting attorney, and the juvenile correctional facility.

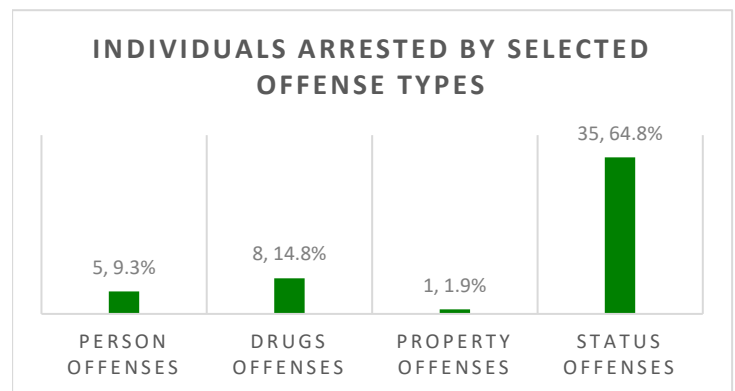
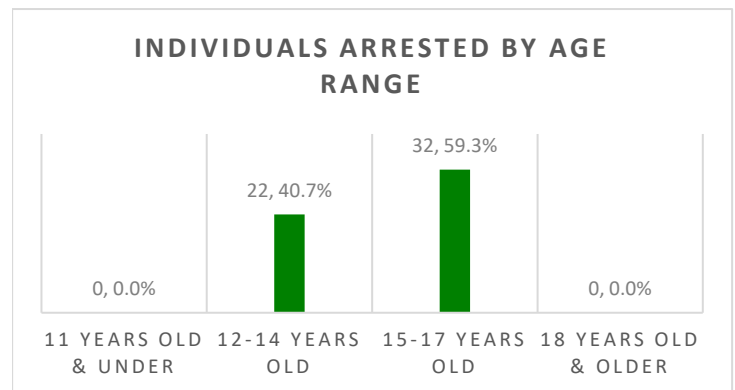
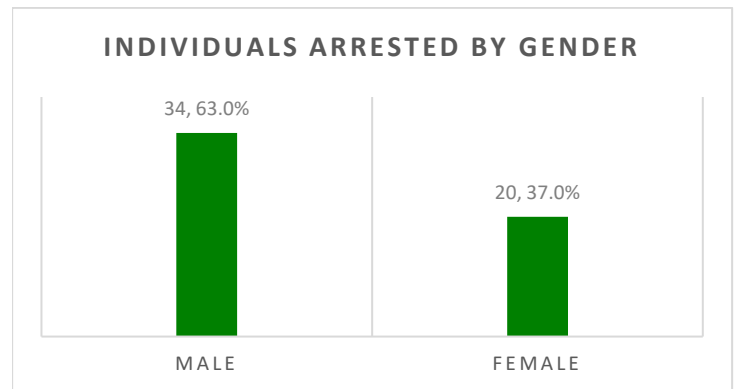

KAUAI COUNTY ARREST DATA SUMMARY

OCTOBER - DECEMBER 2021

TOTAL JUVENILE ARRESTS*

GENDER	OCT	NOV	DEC	TOTAL
Male	10	20	12	42
Female	5	14	12	31
Total	15	34	24	73
AGE RANGE	OCT	NOV	DEC	TOTAL
10 years old & under	0	2	0	2
11 years old	0	0	2	2
12 years old	1	2	0	3
13 years old	0	6	3	9
14 years old	3	3	8	14
15 years old	1	6	2	9
16 years old	8	8	6	22
17 years old	2	7	3	12
18 years old & older	0	0	0	0
Total	15	34	24	73
RACE/ETHNICITY	OCT	NOV	DEC	TOTAL
Caucasian	3	12	6	21
African American	0	0	2	2
Latino/Hispanic	1	1	0	2
Filipino	4	6	3	13
Japanese	0	1	0	1
Other Asian/Mixed Asian	0	1	0	1
Hawaiian/part-Hawaiian	6	7	9	22
Other Pacific Islander	1	6	4	11
Total	15	34	24	73
MAJOR OFFENSE CATEGORY	OCT	NOV	DEC	TOTAL
Person Offenses	3	4	4	11
Drug Offenses	2	5	5	12
Property Offenses	3	7	3	13
Weapons/Intimidation Offenses	2	2	2	6
Status Offenses	5	13	6	24
Other Offenses	0	3	4	7
Total	15	34	24	73

This report summarizes total juvenile arrests in Kauai County from October through December 2021. It includes gender, age range, race/ethnicity, and major offense category by month.

The data from this summary is pulled from the Juvenile Justice Information System (JJIS), a statewide database that organizes information gathered from all county police departments, family courts, departments of the prosecuting attorney, and the juvenile correctional facility.

TOTAL ARRESTS BY GENDER

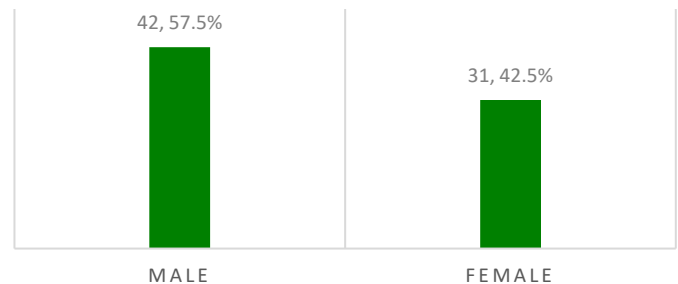

TOTAL ARRESTS BY AGE RANGE

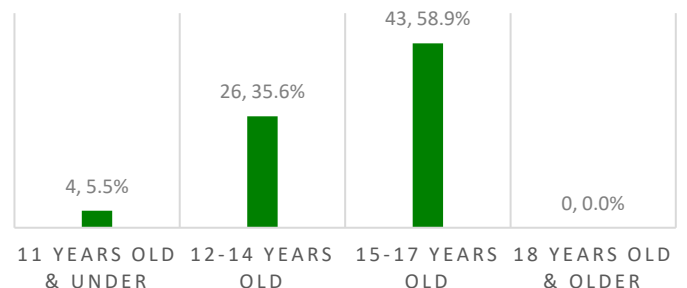

TOTAL ARRESTS BY SELECTED OFFENSE TYPES

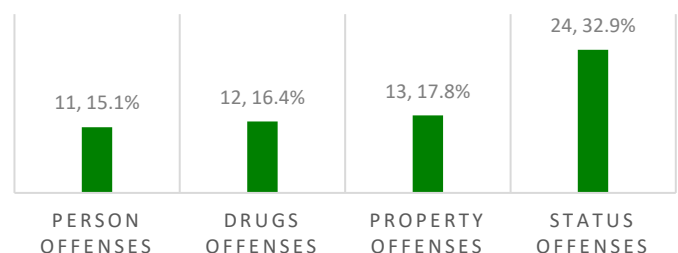

*Number of arrests in a quarter.

KAUAI COUNTY ARREST DATA SUMMARY

OCTOBER - DECEMBER 2021

INDIVIDUAL JUVENILES ARRESTED*

GENDER	OCT	NOV	DEC	TOTAL
Male	9	10	9	28
Female	4	12	7	23
Total	13	22	16	51
AGE RANGE	OCT	NOV	DEC	TOTAL
10 years old & under	0	2	0	2
11 years old	0	0	1	1
12 years old	1	2	0	3
13 years old	0	6	3	9
14 years old	3	3	4	10
15 years old	1	4	2	7
16 years old	6	2	4	12
17 years old	2	3	2	7
18 years old & older	0	0	0	0
Total	13	22	16	51
RACE/ETHNICITY	OCT	NOV	DEC	TOTAL
Caucasian	3	7	3	13
African American	0	0	1	1
Latino/Hispanic	1	1	0	2
Filipino	3	2	2	7
Japanese	0	1	0	1
Other Asian/Mixed Asian	0	1	0	1
Hawaiian/part-Hawaiian	5	6	6	17
Other Pacific Islander	1	4	4	9
Total	13	22	16	51
MAJOR OFFENSE CATEGORY	OCT	NOV	DEC	TOTAL
Person Offenses	3	3	4	10
Drug Offenses	2	5	4	11
Property Offenses	2	4	2	8
Weapons/Intimidation Offenses	2	1	1	4
Status Offenses	4	9	4	17
Other Offenses	0	0	1	1
Total	13	22	16	51

*Number of individual juveniles arrested in a quarter.

This report summarizes individual juveniles arrested in Kauai County from October through December 2021. It includes gender, age range, race/ethnicity, and major offense category by month.

The data from this summary is pulled from the Juvenile Justice Information System (JJIS), a statewide database that organizes information gathered from all county police departments, family courts, departments of the prosecuting attorney, and the juvenile correctional facility.

INDIVIDUALS ARRESTED BY GENDER

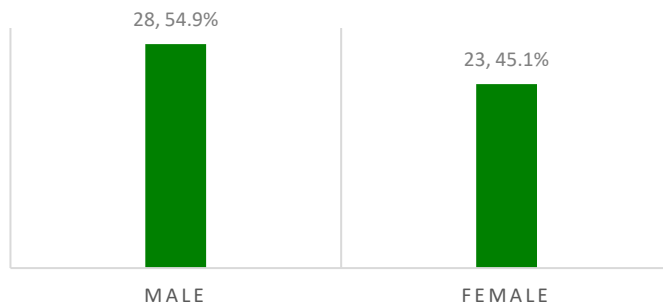

INDIVIDUALS ARRESTED BY SELECTED OFFENSE TYPES

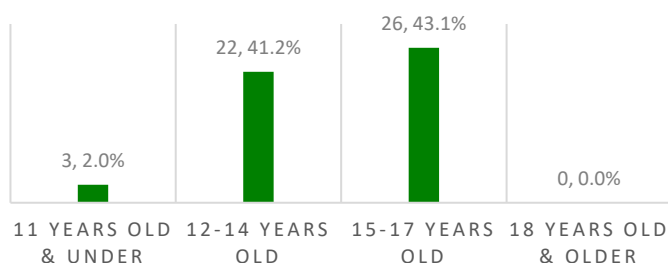

INDIVIDUALS ARRESTED BY SELECTED OFFENSE TYPES

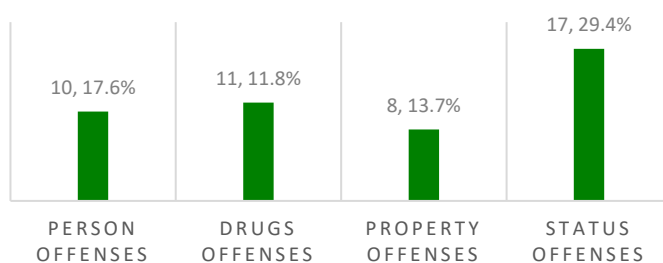

JUVENILE JUSTICE INFORMATION SYSTEM

OFFENSE CATEGORIES

The major offense categories for this report are organized into seven groups. Each major offense category is comprised of related types of delinquency. The seven major categories and their respective delinquency offenses are listed below, along with a narrative description. The specific offenses within each major category are listed in order of severity, with the most severe being the highest ranked within each major category. Thus, those offenses are reported under the seven major offense categories (person, sex, drug, weapons/intimidation, property, status, and other):

Person Offenses: Person offenses include offenses that involve detrimental physical contact acted upon a victim by the offender.

Homicide (*e.g.*, murder, negligent homicide).

Assault 1 or 2 offenses occur when there is “serious” or “substantial” bodily injury intentionally or knowingly inflicted on another person, respectively. [Starting in 2007, a criminal offense involving a person intentionally (or) knowingly causing bodily injury to any emergency medical services personnel who is engaged in the performance of duty would be charged with assault in the second degree. Starting in 2003, a criminal offense involving assault of a police officer or educational worker who is engaged in the performance of his/her duties was deemed a class C felony, or assault in the second degree]. They are both felony offenses and have been combined for this report.

Kidnapping occurs when a person intentionally or knowingly restrains another person with intent to use that person as a shield or hostage, inflict bodily injury upon that person or subject that person to a sexual offense, or terrorize that person.

Robbery includes acts in which a person uses force against another person with the intent to overcome that person’s physical resistance (or threatens to do so) in the course of committing theft.

Abuse of Family Member includes offenses for which any person physically abuses a family or household member.

Assault 3 includes offenses in which a person intentionally, knowingly, or recklessly causes bodily injury to another person, or does so negligently with a dangerous instrument. This is a misdemeanor offense.

Sex Offenses: Sex offenses are violent/person offenses (categorized separately for this report from the previous category of “Person Offenses”).

Sexual Assault 1 or 2 occurs when a person knowingly subjects another person to an act of sexual penetration by strong compulsion. They are both felony offenses and have been combined for this report.

Sexual Assault 3 occurs when a person recklessly subjects another person to sexual contact by compulsion or causes another person to have sexual contact with the person by compulsion, and is a misdemeanor offense.

Prostitution includes offenses for which a person engaged in, or agreed to engage in, sexual conduct with another person for a fee.

Open Lewdness includes offenses in which a person performed any lewd act which is likely to be

observed by others who would be affronted or alarmed.

Drug Offenses: Drug offenses include all “PUP” offending activities (*i.e.*, “possession,” “use,” or “purchase” of illicit substances), as well as drug trafficking.

Dangerous Drug offenses (*e.g.*, crystal methamphetamine, cocaine);

Harmful Drug offenses (*e.g.*, prescription medications that can act as depressants, stimulants, or have other sensational effects);

Detrimental 1 Drug offenses (*e.g.*, trafficking or marijuana);

Detrimental 2 or 3 Drug offenses (*e.g.*, PUP of marijuana);

Alcohol offenses (includes prohibitions); and

Other Drug offenses (*e.g.*, drug paraphernalia).

Weapons/Intimidation Offenses: Weapons/Intimidation offenses include weapons and/or no physical contact or relatively minor physical contact (*e.g.*, pushing, shoving).

Terroristic Threatening 1 includes offenses in which a person threatens, by word or conduct, to cause bodily injury to another person or serious damage to the property of another. Terroristic Threatening 1 is a felony C offense pertaining primarily to victims who are public servants, such as an educational administrator, counselor, or teacher, and/or involves threatening another person on more than one occasion for the same or similar purpose.

Weapons (felony) offenses involve unlawful possession of deadly weapons, such as firearms, explosives, or other destructive devices.

Terroristic Threatening 2 does not involve public servants or repeated incidences. It is a misdemeanor offense.

Harassment includes offenses in which a person commits the following types of act(s) on another—strikes, shoves, kicks, or offensive touching, insults, taunts, or challenges intended to provoke a violent response, or other offensive forms of communication (*e.g.*, telephone calls, facsimile transmissions).

Weapons (misdemeanor) offenses involve possession of prohibited weapons such as knives or brass knuckles. Misdemeanor weapons offenses can also include possession of deadly weapons, though in a less dangerous context.

Property Offenses: Property offenses include offenses involving theft or damage to another’s property.

Burglary offenses apply when a person intentionally enters or remains unlawfully in a building, with intent to commit a crime against a person or against property rights.

Unauthorized Entry Motor Vehicle/Unauthorized Control of a Propelled Vehicle (UEMV/UCPV) offenses include those in which a person exerts unauthorized control over another’s vehicle without the owner’s consent, or enters the vehicle to steal it, part of it, or property within it.

Theft 1 or 2 offenses involve theft without force. Theft 1 applies when the value of the stolen item(s) exceeds \$20,000 or is a firearm; Theft 2 applies when the value of the stolen item(s) exceeds \$300. Theft 1 and 2 are both felony offenses.

Computer/Credit Card Fraud includes offenses in which a person knowingly accesses a computer without authorization and, by means of such conduct, obtains or exerts control over the property of another,

knowingly accesses a computer, computer system or network without authorization. Credit card fraud involves the unauthorized use of another's credit card or the card's number to obtain money, goods, services, or anything else of value.

Theft 3 or 4 offenses also involve theft without force of items of lesser value. Theft 3 applies when the value of the item(s) exceeds \$100. Theft 4 applies the value is less than \$100. Both are misdemeanor offenses.

Other Property offenses are those that do not fall into the above offenses (*e.g.*, arson, criminal property damage) and where a person intentionally damages or exerts control over another's property without permission.

Status Offenses: Status offenses include offenses that are only prohibited because they are committed by someone under age eighteen.

Runaway offenses pertain to juveniles who are absent from home without parental permission.

Truancy offenses pertain to juveniles who leave school without the permission of the school or a parent/guardian.

Beyond Parental Control applies when a parent or legal guardian deems their child beyond their control and require police intervention.

Curfew offenses occur when a juvenile under age sixteen goes or remains on any public street, highway, public place, or private place held open to the public after ten o'clock in the evening and before four o'clock in the morning, unaccompanied by a parent, guardian, or adult person authorized to accompany the child.

Injurious Behavior offenses occur when a juvenile is deemed a danger to him- or herself.

Protective Supervision Violation offenses are akin to probation violations but apply to status offenders.

Other Offenses: These include all other offenses that did not fall into the above major offense categories.

Parole Violation occurs when a juvenile violates the conditions of his/her release from incarceration to parole.

Probation Violation occurs when a juvenile violates the conditions of his/her probation sentence.

Traffic offenses include a wide variety of driving offenses, including but not limited to speeding, driving without a license, reckless driving, or inattention to driving, etc.

Other offenses include offenses that do not fall into any of the above major offense categories or subcategories. These offenses include "disorderly conduct" and many county ordinances (*e.g.*, skateboarding on sidewalk, fireworks violations, park or fishing ordinance violations).