

STATE OF HAWAII ARREST DATA SUMMARY

APRIL - JUNE 2022

TOTAL JUVENILE ARRESTS*

GENDER	APR	MAY	JUN	TOTAL
Male	206	180	161	547
Female	182	100	97	379
Total	388	280	258	926
AGE RANGE	APR	MAY	JUN	TOTAL
10 years old & under	9	2	2	13
11 years old	10	8	1	19
12 years old	29	12	8	49
13 years old	38	28	29	95
14 years old	45	57	47	149
15 years old	103	61	55	219
16 years old	75	65	47	187
17 years old	78	46	69	193
18 years old & older	1	1	0	2
Total	388	280	258	926
RACE/ETHNICITY	APR	MAY	JUN	TOTAL
Caucasian	94	77	73	244
African American	20	8	10	38
Latino/Hispanic	16	9	8	33
Chinese	2	0	5	7
Filipino	31	33	28	92
Japanese	18	14	7	39
Korean	0	1	2	3
Other Asian/Mixed Asian	4	6	4	14
Hawaiian/part-Hawaiian	103	59	49	211
Samoan	14	4	10	28
Mixed/Other Pacific Islander	16	16	23	55
Native American	0	2	1	3
Mixed Race	3	1	0	4
All Others	2	2	2	6
Unknown	2	5	1	8
Micronesian	61	40	35	136
Tongan	2	3	0	5
Total	388	280	258	926
MAJOR OFFENSE TYPES	APR	MAY	JUN	TOTAL
Person Offenses	54	35	28	117
Drug Offenses	47	29	20	96
Sex Offenses	4	11	2	17
Property Offenses	41	35	37	113
Weapons/Intimidation Offenses	16	18	7	41
Status Offenses	202	124	133	459
Other Offenses	24	28	31	83
Total	388	280	258	926

This report summarizes total juvenile arrests in the State of Hawaii from April through June 2022. It includes gender, age range, race/ethnicity, and major offense category by month.

The data from this summary is pulled from the Juvenile Justice Information System (JJIS), a statewide database that organizes information gathered from all county police departments, family courts, departments of the prosecuting attorney, and the juvenile correctional facility.

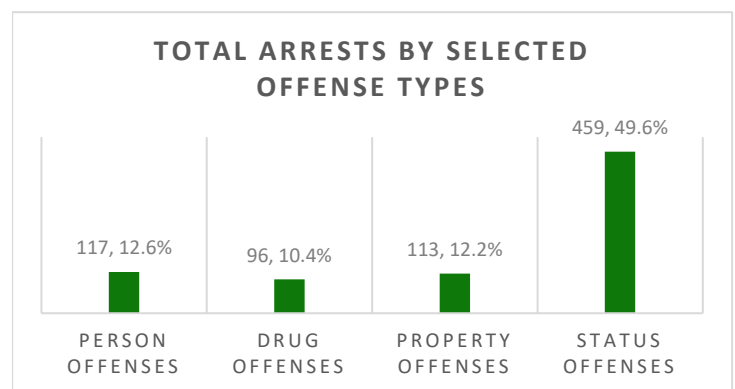
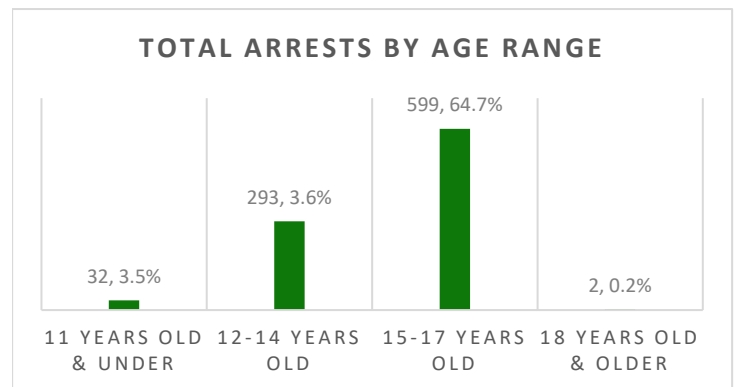
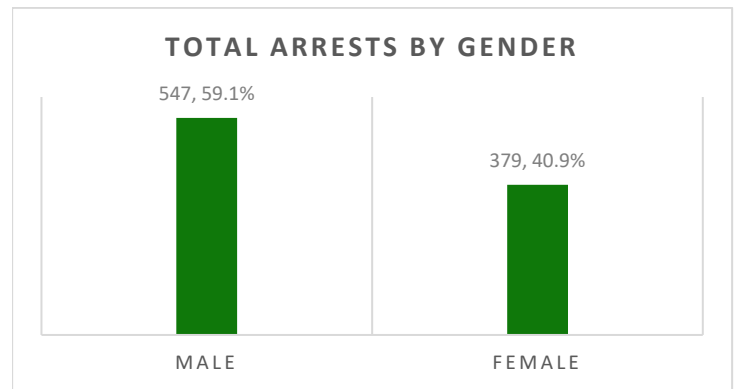

*Number of arrests in a quarter.

STATE OF HAWAII ARREST DATA SUMMARY

APRIL - JUNE 2022

INDIVIDUAL JUVENILES ARRESTED*

GENDER	APR	MAY	JUN	TOTAL
Male	160	112	72	344
Female	141	62	50	253
Total	301	174	122	597
AGE RANGE	APR	MAY	JUN	TOTAL
10 years old & under	6	2	2	10
11 years old	9	5	1	15
12 years old	22	9	6	37
13 years old	34	20	14	68
14 years old	40	39	23	102
15 years old	79	30	26	135
16 years old	62	39	20	121
17 years old	48	29	30	107
18 years old & older	1	1	0	2
Total	301	174	122	597
RACE/ETHNICITY	APR	MAY	JUN	TOTAL
Caucasian	73	44	27	144
African American	14	5	3	22
Latino/Hispanic	12	4	5	21
Chinese	2	0	5	7
Filipino	28	27	15	70
Japanese	13	5	4	22
Korean	0	1	1	2
Other Asian/Mixed Asian	4	4	3	11
Hawaiian/part-Hawaiian	86	40	27	153
Samoan	10	3	7	20
Mixed/Other Pacific Islander	14	11	10	35
Native American	0	2	1	3
Mixed Race	1	0	0	1
All Others	2	0	2	4
Unknown	2	5	1	8
Micronesian	38	22	11	71
Tongan	2	1	0	3
Total	301	174	122	597
MAJOR OFFENSE TYPES	APR	MAY	JUN	TOTAL
Person Offenses	49	27	14	90
Drug Offenses	33	27	12	72
Sex Offenses	3	4	1	8
Property Offenses	27	22	21	70
Weapons/Intimidation Offenses	13	11	5	29
Status Offenses	163	72	60	295
Other Offenses	13	11	9	33
Total	301	174	122	597

This report summarizes individual juveniles arrested in the State of Hawaii from April through June 2022. It includes gender, age range, race/ethnicity, and major offense category by month.

The data from this summary is pulled from the Juvenile Justice Information System (JJIS), a statewide database that organizes information gathered from all county police departments, family courts, departments of the prosecuting attorney, and the juvenile correctional facility.

INDIVIDUALS ARRESTED BY GENDER

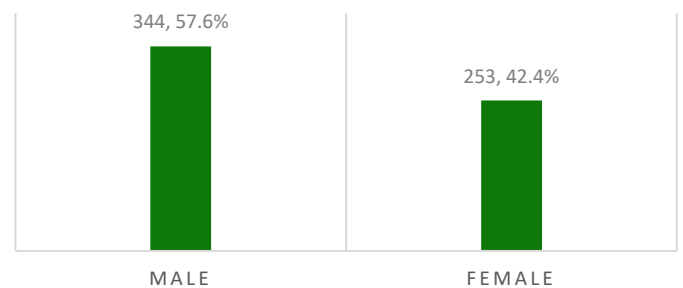

INDIVIDUALS ARRESTED BY AGE RANGE

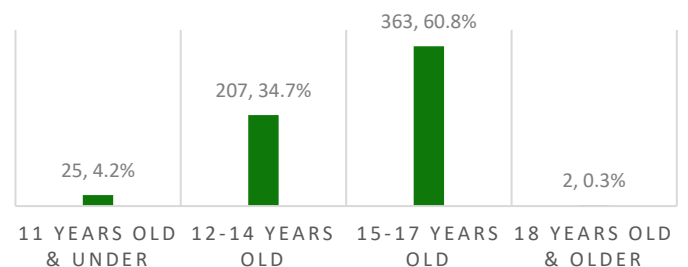

INDIVIDUALS ARRESTED BY SELECTED OFFENSE TYPES

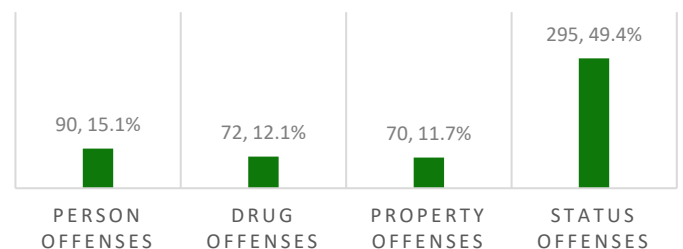

*Number of individual juveniles arrested in a quarter.

CITY & COUNTY OF HONOLULU ARREST DATA SUMMARY

APRIL - JUNE 2022

TOTAL JUVENILE ARRESTS*

GENDER	APR	MAY	JUN	TOTAL
Male	129	115	86	330
Female	116	67	62	245
Total	245	182	148	575
AGE RANGE	APR	MAY	JUN	TOTAL
10 years old & under	3	0	0	3
11 years old	4	1	1	6
12 years old	19	10	7	36
13 years old	24	18	19	61
14 years old	23	38	24	85
15 years old	70	40	32	142
16 years old	47	44	26	117
17 years old	54	30	39	123
18 years old & older	1	1	0	2
Total	245	182	148	575
RACE/ETHNICITY	APR	MAY	JUN	TOTAL
Caucasian	50	49	35	134
African American	19	7	10	36
Latino/Hispanic	13	9	5	27
Chinese	2	0	5	7
Filipino	19	16	16	51
Japanese	13	7	6	26
Korean	0	1	2	3
Other Asian/Mixed Asian	2	3	3	8
Hawaiian/part-Hawaiian	46	38	18	102
Samoan	8	4	9	21
Mixed/Other Pacific Islander	5	0	1	6
Native American	0	2	1	3
Mixed Race	3	1	0	4
All Others	2	2	2	6
Micronesia	61	40	35	136
Tongan	2	3	0	5
Total	245	182	148	575
MAJOR OFFENSE TYPES	APR	MAY	JUN	TOTAL
Person Offenses	36	26	18	80
Drug Offenses	10	5	3	18
Sex Offenses	4	10	2	16
Property Offenses	32	24	20	76
Weapons/Intimidation Offenses	10	8	5	23
Status Offenses	138	92	83	313
Other Offenses	15	17	17	49
Total	245	182	148	575

*Number of arrests in a quarter.

This report summarizes total juvenile arrests in the City and County of Honolulu from April through June 2022. It includes gender, age range, race/ethnicity, and major offense category by month.

The data from this summary is pulled from the Juvenile Justice Information System (JJIS), a statewide database that organizes information gathered from all county police departments, family courts, departments of the prosecuting attorney, and the juvenile correctional facility.

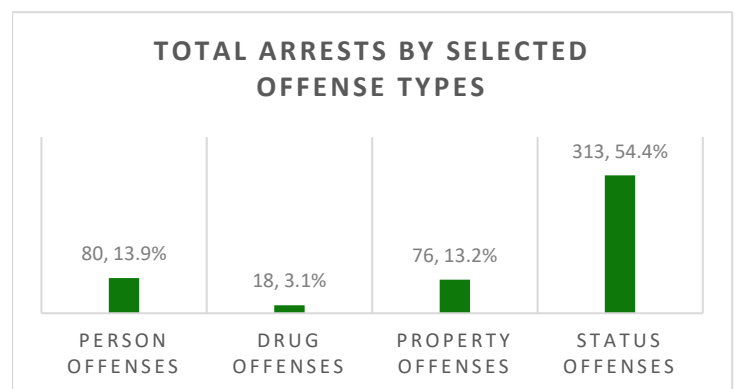
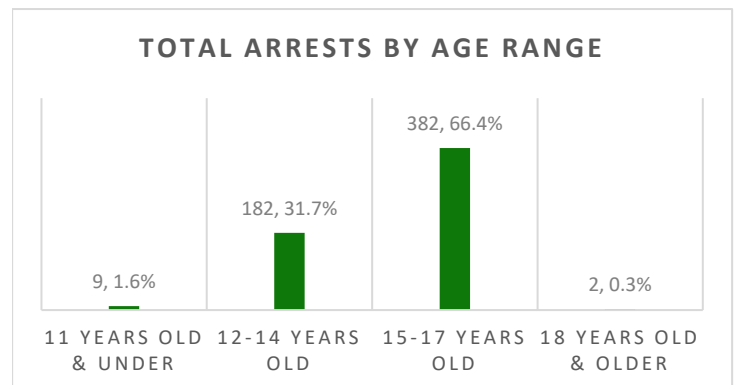
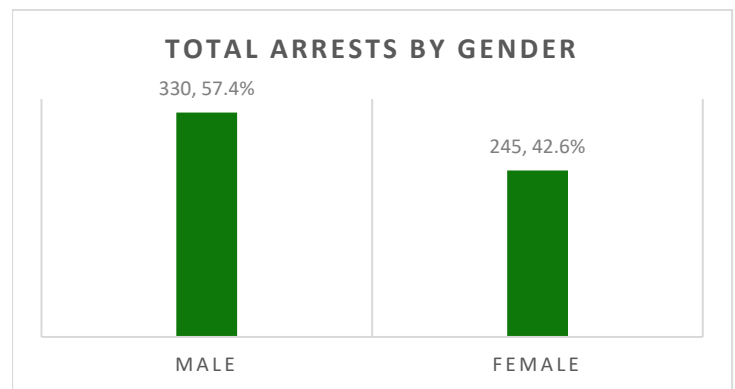

CITY & COUNTY OF HONOLULU ARREST DATA SUMMARY

APRIL - JUNE 2022

INDIVIDUAL JUVENILES ARRESTED*

GENDER	APR	MAY	JUN	TOTAL
Male	97	73	44	214
Female	91	37	31	159
Total	188	110	75	373
AGE RANGE	APR	MAY	JUN	TOTAL
10 years old & under	3	0	0	3
11 years old	4	1	1	6
12 years old	15	7	5	27
13 years old	20	12	13	45
14 years old	22	26	14	62
15 years old	50	21	12	83
16 years old	40	23	10	73
17 years old	33	19	20	72
18 years old & older	1	1	0	2
Total	188	110	75	373
RACE/ETHNICITY	APR	MAY	JUN	TOTAL
Caucasian	41	29	16	86
African American	13	4	3	20
Latino/Hispanic	10	4	3	17
Chinese	2	0	5	7
Filipino	17	13	11	41
Japanese	9	2	4	15
Korean	0	1	1	2
Other Asian/Mixed Asian	2	2	2	6
Hawaiian/part-Hawaiian	40	27	9	76
Samoan	7	3	6	16
Mixed/Other Pacific Islander	4	0	1	5
Native American	0	2	1	3
Mixed Race	1	0	0	1
All Others	2	0	2	4
Micronesian	38	22	11	71
Tongan	2	1	0	3
Total	188	110	75	373
MAJOR OFFENSE TYPES	APR	MAY	JUN	TOTAL
Person Offenses	31	21	9	61
Drug Offenses	7	5	2	14
Sex Offenses	3	3	1	7
Property Offenses	18	17	14	49
Weapons/Intimidation Offenses	7	5	4	16
Status Offenses	114	52	39	205
Other Offenses	8	7	6	21
Total	188	110	75	373

This report summarizes individual juveniles arrested in the City and County of Honolulu from April through June 2022. It includes gender, age range, race/ethnicity, and major offense category by month.

The data from this summary is pulled from the Juvenile Justice Information System (JJIS), a statewide database that organizes information gathered from all county police departments, family courts, departments of the prosecuting attorney, and the juvenile correctional facility.

INDIVIDUALS ARRESTED BY GENDER

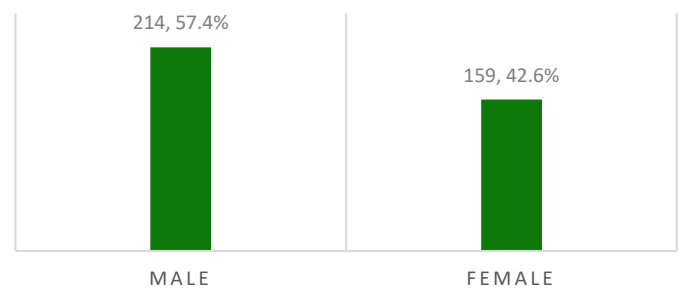

INDIVIDUALS ARRESTED BY AGE RANGE

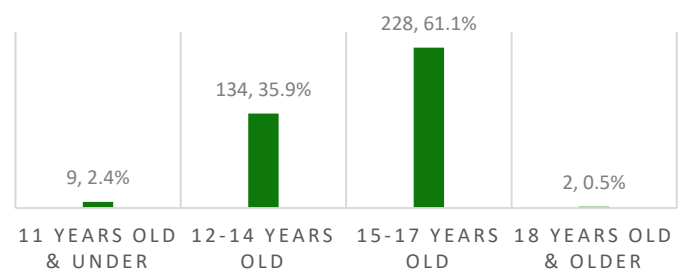

INDIVIDUALS ARRESTED BY SELECTED OFFENSE TYPES

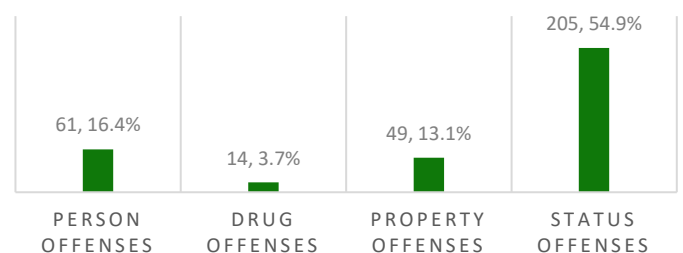

*Number of individual juveniles arrested in a quarter.

MAUI COUNTY ARREST DATA SUMMARY

APRIL - JUNE 2022

TOTAL JUVENILE ARRESTS*

GENDER	APR	MAY	JUN	TOTAL
Male	21	20	21	62
Female	27	7	10	44
Total	48	27	31	106
AGE RANGE	APR	MAY	JUN	TOTAL
10 years old & under	0	0	0	0
11 years old	2	1	0	3
12 years old	6	1	0	7
13 years old	6	1	1	8
14 years old	7	4	5	16
15 years old	11	6	4	21
16 years old	9	10	10	29
17 years old	7	4	11	22
18 years old & older	0	0	0	0
Total	48	27	31	106
RACE/ETHNICITY	APR	MAY	JUN	TOTAL
Caucasian	14	6	5	25
Latino/Hispanic	1	0	1	2
Filipino	3	7	2	12
Japanese	4	4	1	9
Other Asian/Mixed Asian	0	1	0	1
Hawaiian/part-Hawaiian	24	6	9	39
Samoan	1	0	0	1
Mixed/Other Pacific Islander	1	3	13	17
Total	48	27	31	106
MAJOR OFFENSE TYPES	APR	MAY	JUN	TOTAL
Person Offenses	8	2	1	11
Drug Offenses	14	13	13	40
Sex Offenses	0	0	0	0
Property Offenses	3	4	5	12
Weapons/Intimidation Offenses	1	3	0	4
Status Offenses	16	0	7	23
Other Offenses	6	5	5	16
Total	48	27	31	106

This report summarizes total juvenile arrests in Maui County from April through June 2022. It includes gender, age range, race/ethnicity, and major offense category by month.

The data from this summary is pulled from the Juvenile Justice Information System (JJIS), a statewide database that organizes information gathered from all county police departments, family courts, departments of the prosecuting attorney, and the juvenile correctional facility.

TOTAL ARRESTS BY GENDER

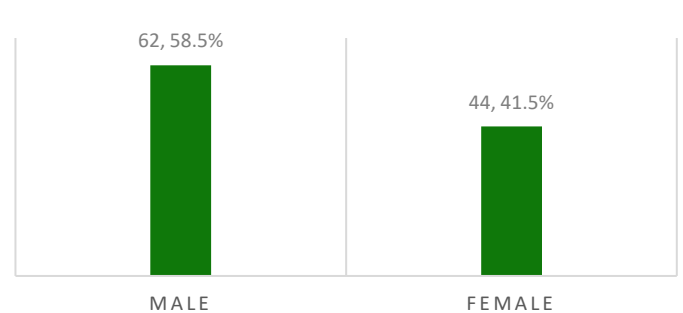

TOTAL ARRESTS BY AGE RANGE

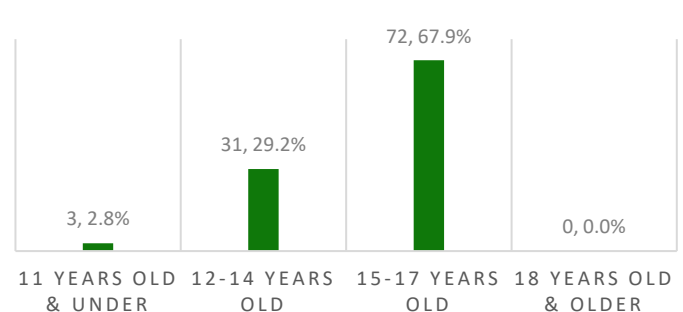

TOTAL ARRESTS BY SELECTED OFFENSE TYPES

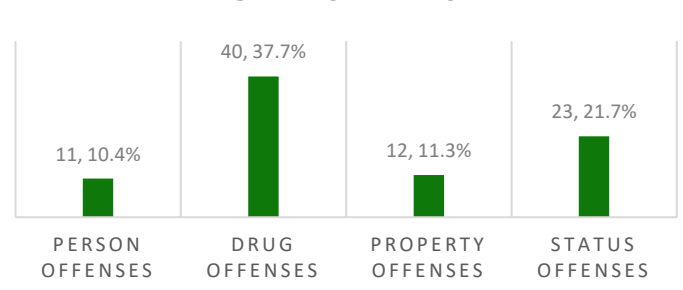

*Number of arrests in a quarter.

MAUI COUNTY ARREST DATA SUMMARY

APRIL - JUNE 2022

INDIVIDUAL JUVENILES ARRESTED*

GENDER	APR	MAY	JUN	TOTAL
Male	18	14	9	41
Female	20	6	6	32
Total	38	20	15	73
AGE RANGE	APR	MAY	JUN	TOTAL
10 years old & under	0	0	0	0
11 years old	2	0	0	2
12 years old	3	1	0	4
13 years old	6	1	1	8
14 years old	6	4	3	13
15 years old	9	4	3	16
16 years old	8	8	4	20
17 years old	4	2	4	10
18 years old & older	0	0	0	0
Total	38	20	15	73
RACE/ETHNICITY	APR	MAY	JUN	TOTAL
Caucasian	9	6	3	18
Latino/Hispanic	1	0	1	2
Filipino	3	5	2	10
Japanese	3	1	0	4
Other Asian/Mixed Asian	0	1	0	1
Hawaiian/part-Hawaiian	20	5	6	31
Samoan	1	0	0	1
Mixed/Other Pacific Islander	1	2	3	6
Total	38	20	15	73
MAJOR OFFENSE TYPES	APR	MAY	JUN	TOTAL
Person Offenses	8	1	0	9
Drug Offenses	10	13	7	30
Sex Offenses	0	0	0	0
Property Offenses	3	1	3	7
Weapons/Intimidation Offenses	1	3	0	4
Status Offenses	13	0	4	17
Other Offenses	3	2	1	6
Total	38	20	15	73

*Number of individual juveniles in a quarter.

This report summarizes individual juveniles arrested in Maui County from April through June 2022. It includes gender, age range, race/ethnicity, and major offense category by month.

The data from this summary is pulled from the Juvenile Justice Information System (JJIS), a statewide database that organizes information gathered from all county police departments, family courts, departments of the prosecuting attorney, and the juvenile correctional facility.

INDIVIDUALS ARRESTED BY GENDER

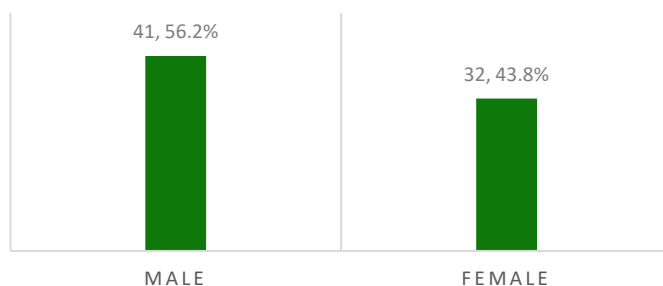

INDIVIDUALS ARRESTED BY AGE RANGE

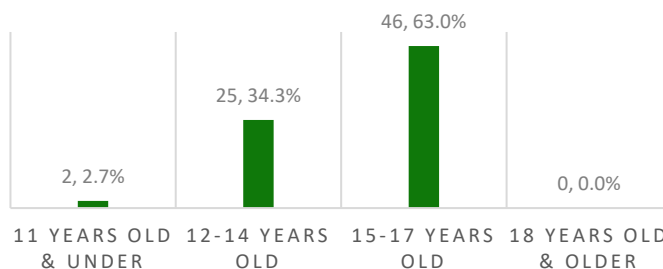

INDIVIDUALS ARRESTED BY SELECTED OFFENSE TYPES

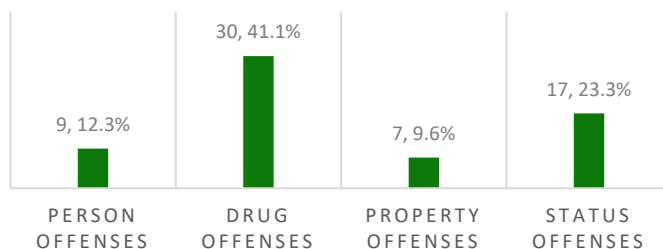

HAWAII COUNTY ARREST DATA SUMMARY

APRIL - JUNE 2022

TOTAL JUVENILE ARRESTS*

GENDER	APR	MAY	JUN	TOTAL
Male	31	25	46	102
Female	23	15	17	55
Total	54	40	63	157
AGE RANGE	APR	MAY	JUN	TOTAL
10 years old & under	5	0	2	7
11 years old	3	0	0	3
12 years old	1	0	0	1
13 years old	1	6	9	16
14 years old	11	13	13	37
15 years old	15	13	16	44
16 years old	11	5	10	26
17 years old	7	3	13	23
18 years old & older	0	0	0	0
Total	54	40	63	157
RACE/ETHNICITY	APR	MAY	JUN	TOTAL
Caucasian	19	13	31	63
African American	0	1	0	1
Latino/Hispanic	2	0	0	2
Filipino	2	4	3	9
Japanese	0	2	0	2
Hawaiian/part-Hawaiian	20	11	21	52
Samoan	5	0	1	6
Mixed/Other Pacific Islander	4	4	6	14
Unknown	2	5	1	8
Total	54	40	63	157
MAJOR OFFENSE TYPES	APR	MAY	JUN	TOTAL
Person Offenses	1	4	8	13
Drug Offenses	13	5	4	22
Property Offenses	1	3	7	11
Weapons/Intimidation Offenses	3	5	1	9
Status Offenses	34	20	37	91
Other Offenses	2	3	6	11
Total	54	40	63	157

This report summarizes total juvenile arrests in Hawaii County from April through June 2022. It includes gender, age range, race/ethnicity, and major offense category by month.

The data from this summary is pulled from the Juvenile Justice Information System (JJIS), a statewide database that organizes information gathered from all county police departments, family courts, departments of the prosecuting attorney, and the juvenile correctional facility.

TOTAL ARRESTS BY GENDER

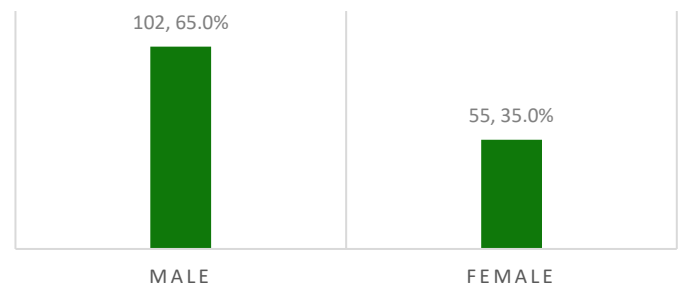

TOTAL ARRESTS BY AGE RANGE

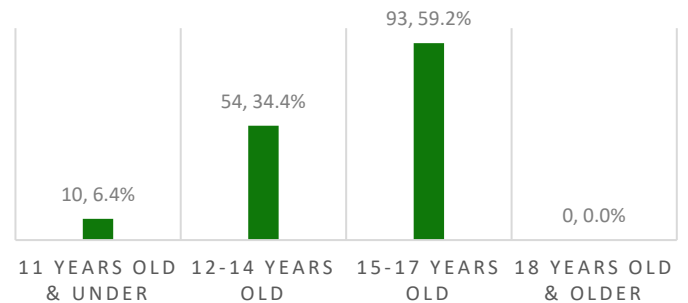

TOTAL ARRESTS BY SELECTED OFFENSE TYPES

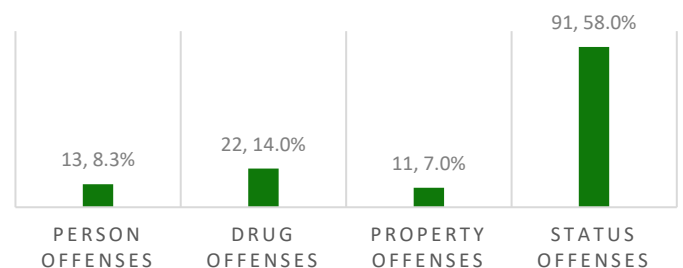

*Number of arrests in a quarter.

HAWAII COUNTY ARREST DATA SUMMARY

APRIL - JUNE 2022

INDIVIDUAL JUVENILES ARRESTED*

GENDER	APR	MAY	JUN	TOTAL
Male	22	13	17	52
Female	16	10	6	32
Total	38	23	23	84
AGE RANGE	APR	MAY	JUN	TOTAL
10 years old & under	2	0	2	4
11 years old	2	0	0	2
12 years old	1	0	0	1
13 years old	1	5	0	6
14 years old	8	7	2	17
15 years old	13	4	9	26
16 years old	7	5	5	17
17 years old	4	2	5	11
18 years old & older	0	0	0	0
Total	38	23	23	84
RACE/ETHNICITY	APR	MAY	JUN	TOTAL
Caucasian	12	3	6	21
African American	0	1	0	1
Latino/Hispanic	1	0	0	1
Filipino	2	4	1	7
Japanese	0	1	0	1
Hawaiian/part-Hawaiian	15	5	11	31
Samoan	2	0	1	3
Mixed/Other Pacific Islander	4	4	3	11
Unknown	2	5	1	8
Total	38	23	23	84
MAJOR OFFENSE TYPES	APR	MAY	JUN	TOTAL
Person Offenses	1	3	4	8
Drug Offenses	8	4	3	15
Sex Offenses	0	0	0	0
Property Offenses	1	2	1	4
Weapons/Intimidation Offenses	3	1	1	5
Status Offenses	23	12	13	48
Other Offenses	2	1	1	4
Total	38	23	23	84

This report summarizes individual juveniles arrested in Hawaii County from April through June 2022. It includes gender, age range, race/ethnicity, and major offense category by month.

The data from this summary is pulled from the Juvenile Justice Information System (JJIS), a statewide database that organizes information gathered from all county police departments, family courts, departments of the prosecuting attorney, and the juvenile correctional facility.

INDIVIDUALS ARRESTED BY GENDER

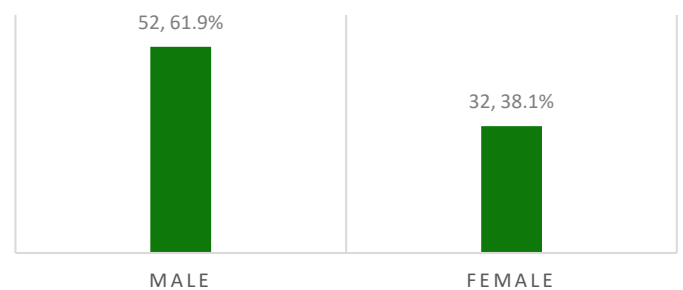

INDIVIDUALS ARRESTED BY AGE RANGE

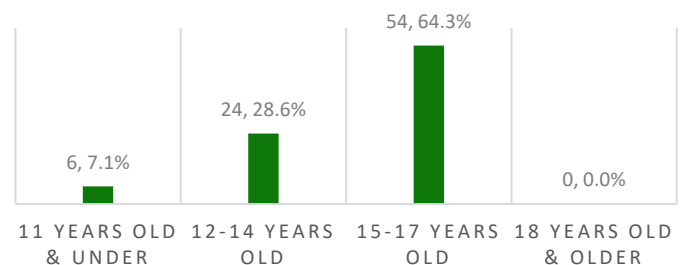

INDIVIDUALS ARRESTED BY SELECTED OFFENSE TYPES

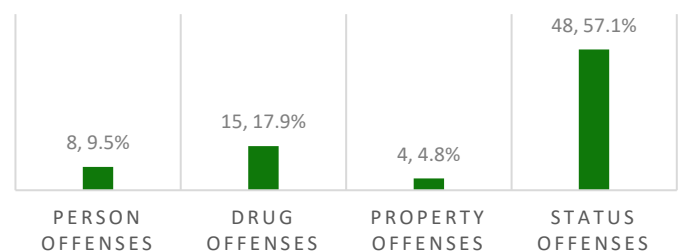

*Number of individual juveniles arrested in a quarter.

KAUAI COUNTY ARREST DATA SUMMARY

APRIL - JUNE 2022

TOTAL JUVENILE ARRESTS*

GENDER	APR	MAY	JUN	TOTAL
Male	25	20	8	53
Female	16	11	8	35
Total	41	31	16	88
AGE RANGE	APR	MAY	JUN	TOTAL
10 years old & under	1	2	0	3
11 years old	1	6	0	7
12 years old	3	1	1	5
13 years old	7	3	0	10
14 years old	4	2	5	11
15 years old	7	2	3	12
16 years old	8	6	1	15
17 years old	10	9	6	25
18 years old & older	0	0	0	0
Total	41	31	16	88
RACE/ETHNICITY	APR	MAY	JUN	TOTAL
Caucasian	11	9	2	22
African American	1	0	0	1
Latino/Hispanic	0	0	2	2
Filipino	7	6	7	20
Japanese	1	1	0	2
Other Asian/Mixed Asian	2	2	1	5
Hawaiian/part-Hawaiian	13	4	1	18
Mixed/Other Pacific Islander	6	9	3	18
Total	41	31	16	88
MAJOR OFFENSE TYPES	APR	MAY	JUN	TOTAL
Person Offenses	9	3	1	13
Drug Offenses	10	6	0	16
Sex Offenses	0	1	0	1
Property Offenses	5	4	5	14
Weapons/Intimidation Offenses	2	2	1	5
Status Offenses	14	12	6	32
Other Offenses	1	3	3	7
Total	41	31	16	88

This report summarizes total juvenile arrests in Kauai County from April through June 2022. It includes gender, age range, race/ethnicity, and major offense category by month.

The data from this summary is pulled from the Juvenile Justice Information System (JJIS), a statewide database that organizes information gathered from all county police departments, family courts, departments of the prosecuting attorney, and the juvenile correctional facility.

TOTAL ARRESTS BY GENDER

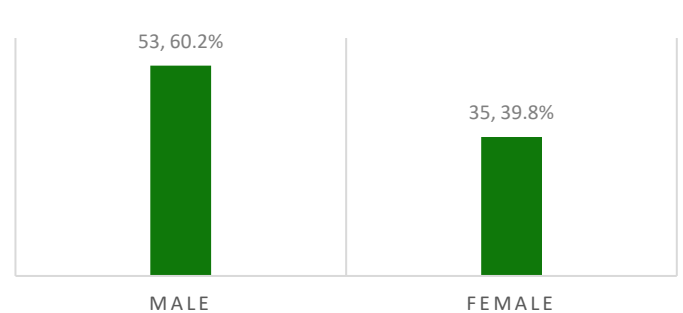

TOTAL ARRESTS BY AGE RANGE

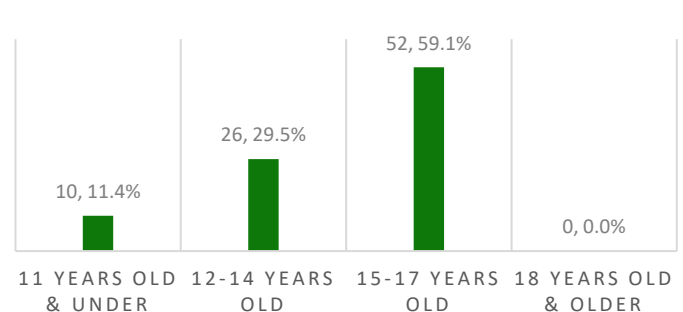

TOTAL ARRESTS BY SELECTED OFFENSE TYPES

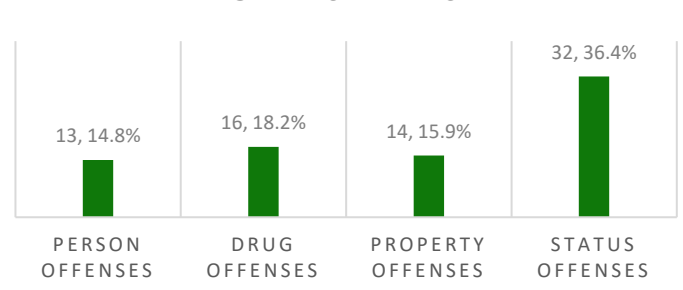

*Number of arrests in a quarter.

KAUAI COUNTY ARREST DATA SUMMARY

APRIL - JUNE 2022

INDIVIDUAL JUVENILES ARRESTED*

GENDER	APR	MAY	JUN	TOTAL
Male	23	12	2	37
Female	14	9	7	30
Total	37	21	9	67
AGE RANGE	APR	MAY	JUN	TOTAL
10 years old & under	1	2	0	3
11 years old	1	4	0	5
12 years old	3	1	1	5
13 years old	7	2	0	9
14 years old	4	2	4	10
15 years old	7	1	2	10
16 years old	7	3	1	11
17 years old	7	6	1	14
18 years old & older	0	0	0	0
Total	37	21	9	67
RACE/ETHNICITY	APR	MAY	JUN	TOTAL
Caucasian	11	6	2	19
African American	1	0	0	1
Latino/Hispanic	0	0	1	1
Filipino	6	5	1	12
Japanese	1	1	0	2
Other Asian/Mixed Asian	2	1	1	4
Hawaiian/part-Hawaiian	11	3	1	15
Mixed/Other Pacific Islander	5	5	3	13
Total	37	21	9	67
MAJOR OFFENSE TYPES	APR	MAY	JUN	TOTAL
Person Offenses	9	2	1	12
Drug Offenses	8	5	0	13
Sex Offenses	0	1	0	1
Property Offenses	5	2	3	10
Weapons/Intimidation Offenses	2	2	0	4
Status Offenses	13	8	4	25
Other Offenses	0	1	1	2
Total	37	21	9	67

*Number of individual juveniles arrested in a quarter.

This report summarizes individual juveniles arrested in Kauai County from April through June 2022. It includes gender, age range, race/ethnicity, and major offense category by month.

The data from this summary is pulled from the Juvenile Justice Information System (JJIS), a statewide database that organizes information gathered from all county police departments, family courts, departments of the prosecuting attorney, and the juvenile correctional facility.

INDIVIDUALS ARRESTED BY GENDER

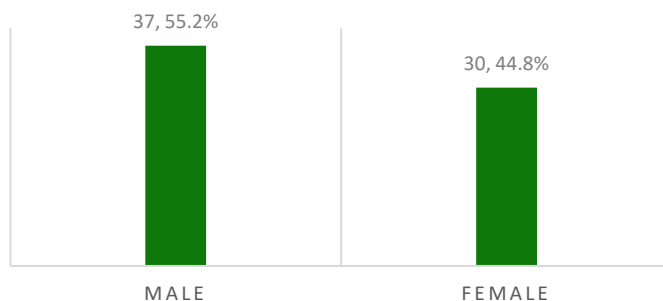

INDIVIDUALS ARRESTED BY AGE RANGE

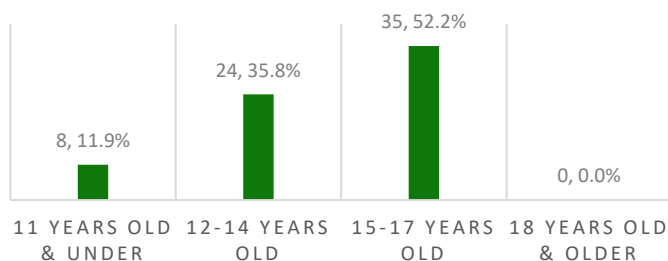

INDIVIDUALS ARRESTED BY SELECTED OFFENSE TYPES

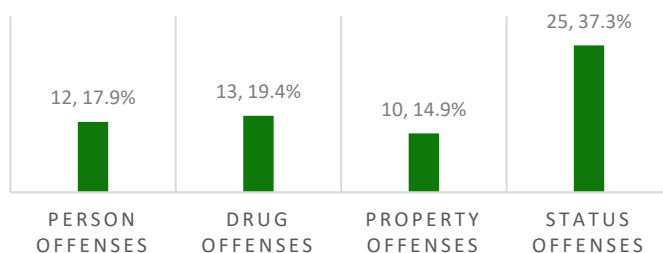

JUVENILE JUSTICE INFORMATION SYSTEM

OFFENSE CATEGORIES

The major offense categories for this report are organized into seven groups. Each major offense category is comprised of related types of delinquency. The seven major categories and their respective delinquency offenses are listed below, along with a narrative description. The specific offenses within each major category are listed in order of severity, with the most severe being the highest ranked within each major category. Thus, those offenses are reported under the seven major offense categories (person, sex, drug, weapons/intimidation, property, status, and other):

Person Offenses: Person offenses include offenses that involve detrimental physical contact acted upon a victim by the offender.

Homicide (*e.g.*, murder, negligent homicide).

Assault 1 or 2 offenses occur when there is “serious” or “substantial” bodily injury intentionally or knowingly inflicted on another person, respectively. [Starting in 2007, a criminal offense involving a person intentionally (or) knowingly causing bodily injury to any emergency medical services personnel who is engaged in the performance of duty would be charged with assault in the second degree. Starting in 2003, a criminal offense involving assault of a police officer or educational worker who is engaged in the performance of his/her duties was deemed a class C felony, or assault in the second degree]. They are both felony offenses and have been combined for this report.

Kidnapping occurs when a person intentionally or knowingly restrains another person with intent to use that person as a shield or hostage, inflict bodily injury upon that person or subject that person to a sexual offense, or terrorize that person.

Robbery includes acts in which a person uses force against another person with the intent to overcome that person’s physical resistance (or threatens to do so) in the course of committing theft.

Abuse of Family Member includes offenses for which any person physically abuses a family or household member.

Assault 3 includes offenses in which a person intentionally, knowingly, or recklessly causes bodily injury to another person, or does so negligently with a dangerous instrument. This is a misdemeanor offense.

Sex Offenses: Sex offenses are violent/person offenses (categorized separately for this report from the previous category of “Person Offenses”).

Sexual Assault 1 or 2 occurs when a person knowingly subjects another person to an act of sexual penetration by strong compulsion. They are both felony offenses and have been combined for this report.

Sexual Assault 3 occurs when a person recklessly subjects another person to sexual contact by compulsion or causes another person to have sexual contact with the person by compulsion, and is a misdemeanor offense.

Prostitution includes offenses for which a person engaged in, or agreed to engage in, sexual conduct with another person for a fee.

Open Lewdness includes offenses in which a person performed any lewd act which is likely to be

observed by others who would be affronted or alarmed.

Drug Offenses: Drug offenses include all “PUP” offending activities (*i.e.*, “possession,” “use,” or “purchase” of illicit substances), as well as drug trafficking.

Dangerous Drug offenses (*e.g.*, crystal methamphetamine, cocaine);

Harmful Drug offenses (*e.g.*, prescription medications that can act as depressants, stimulants, or have other sensational effects);

Detrimental 1 Drug offenses (*e.g.*, trafficking or marijuana);

Detrimental 2 or 3 Drug offenses (*e.g.*, PUP of marijuana);

Alcohol offenses (includes prohibitions); and

Other Drug offenses (*e.g.*, drug paraphernalia).

Weapons/Intimidation Offenses: Weapons/Intimidation offenses include weapons and/or no physical contact or relatively minor physical contact (*e.g.*, pushing, shoving).

Terroristic Threatening 1 includes offenses in which a person threatens, by word or conduct, to cause bodily injury to another person or serious damage to the property of another. Terroristic Threatening 1 is a felony C offense pertaining primarily to victims who are public servants, such as an educational administrator, counselor, or teacher, and/or involves threatening another person on more than one occasion for the same or similar purpose.

Weapons (felony) offenses involve unlawful possession of deadly weapons, such as firearms, explosives, or other destructive devices.

Terroristic Threatening 2 does not involve public servants or repeated incidences. It is a misdemeanor offense.

Harassment includes offenses in which a person commits the following types of act(s) on another—strikes, shoves, kicks, or offensive touching, insults, taunts, or challenges intended to provoke a violent response, or other offensive forms of communication (*e.g.*, telephone calls, facsimile transmissions).

Weapons (misdemeanor) offenses involve possession of prohibited weapons such as knives or brass knuckles. Misdemeanor weapons offenses can also include possession of deadly weapons, though in a less dangerous context.

Property Offenses: Property offenses include offenses involving theft or damage to another’s property.

Burglary offenses apply when a person intentionally enters or remains unlawfully in a building, with intent to commit a crime against a person or against property rights.

Unauthorized Entry Motor Vehicle/Unauthorized Control of a Propelled Vehicle (UEMV/UCPV) offenses include those in which a person exerts unauthorized control over another’s vehicle without the owner’s consent, or enters the vehicle to steal it, part of it, or property within it.

Theft 1 or 2 offenses involve theft without force. Theft 1 applies when the value of the stolen item(s) exceeds \$20,000 or is a firearm; Theft 2 applies when the value of the stolen item(s) exceeds \$300. Theft 1 and 2 are both felony offenses.

Computer/Credit Card Fraud includes offenses in which a person knowingly accesses a computer without authorization and, by means of such conduct, obtains or exerts control over the property of another,

knowingly accesses a computer, computer system or network without authorization. Credit card fraud involves the unauthorized use of another's credit card or the card's number to obtain money, goods, services, or anything else of value.

Theft 3 or 4 offenses also involve theft without force of items of lesser value. Theft 3 applies when the value of the item(s) exceeds \$100. Theft 4 applies the value is less than \$100. Both are misdemeanor offenses.

Other Property offenses are those that do not fall into the above offenses (*e.g.*, arson, criminal property damage) and where a person intentionally damages or exerts control over another's property without permission.

Status Offenses: Status offenses include offenses that are only prohibited because they are committed by someone under age eighteen.

Runaway offenses pertain to juveniles who are absent from home without parental permission.

Truancy offenses pertain to juveniles who leave school without the permission of the school or a parent/guardian.

Beyond Parental Control applies when a parent or legal guardian deems their child beyond their control and require police intervention.

Curfew offenses occur when a juvenile under age sixteen goes or remains on any public street, highway, public place, or private place held open to the public after ten o'clock in the evening and before four o'clock in the morning, unaccompanied by a parent, guardian, or adult person authorized to accompany the child.

Injurious Behavior offenses occur when a juvenile is deemed a danger to him- or herself.

Protective Supervision Violation offenses are akin to probation violations but apply to status offenders.

Other Offenses: These include all other offenses that did not fall into the above major offense categories.

Parole Violation occurs when a juvenile violates the conditions of his/her release from incarceration to parole.

Probation Violation occurs when a juvenile violates the conditions of his/her probation sentence.

Traffic offenses include a wide variety of driving offenses, including but not limited to speeding, driving without a license, reckless driving, or inattention to driving, etc.

Other offenses include offenses that do not fall into any of the above major offense categories or subcategories. These offenses include "disorderly conduct" and many county ordinances (*e.g.*, skateboarding on sidewalk, fireworks violations, park or fishing ordinance violations).