

# STATE OF HAWAII ARREST DATA SUMMARY

## JANUARY - MARCH 2025

### TOTAL JUVENILE ARRESTS\*

GENDER	JAN	FEB	MAR	TOTAL
Male	157	180	195	532
Female	91	139	114	344
Total	248	319	309	876
AGE RANGE	JAN	FEB	MAR	TOTAL
10 years old & under	3	2	3	8
11 years old	5	5	3	13
12 years old	20	22	6	48
13 years old	9	24	45	78
14 years old	44	57	52	153
15 years old	45	66	56	167
16 years old	71	77	71	219
17 years old	50	66	69	185
18 years old & older	1	0	4	5
Total	248	319	309	876
RACE/ETHNICITY	JAN	FEB	MAR	TOTAL
Caucasian	36	48	55	139
African American	5	18	12	35
Latino/Hispanic	9	2	5	16
Chinese	2	4	5	11
Filipino	9	26	24	59
Japanese	8	1	0	9
Korean	1	1	3	5
Mixed/Other Asian	6	4	5	15
Hawaiian/part-Hawaiian	100	101	99	300
Samoan	4	6	3	13
Mixed/Other Pacific Islander	5	14	8	27
Native American	1	0	2	3
Mixed Race	14	10	13	37
Unknown	22	33	36	91
Micronesian	26	50	38	114
Tongan	0	1	1	2
Total	248	319	309	876
MAJOR OFFENSE TYPES	JAN	FEB	MAR	TOTAL
Person Offenses	31	52	44	127
Drug Offenses	10	17	17	44
Sex Offenses	0	1	1	2
Property Offenses	34	42	34	110
Weapons/Intimidation Offenses	12	17	10	39
Status Offenses	135	173	156	464
Other Offenses	26	17	47	90
Total	248	319	309	876

\*Number of arrests in a quarter.

This report summarizes total juvenile arrests in the State of Hawaii from January through March 2025. It includes gender, age range, race/ethnicity, and major offense category by month.

The data from this summary is pulled from the Juvenile Justice Information System (JJIS), a statewide database that organizes information gathered from all county police departments, family courts, departments of the prosecuting attorney, and the juvenile correctional facility.

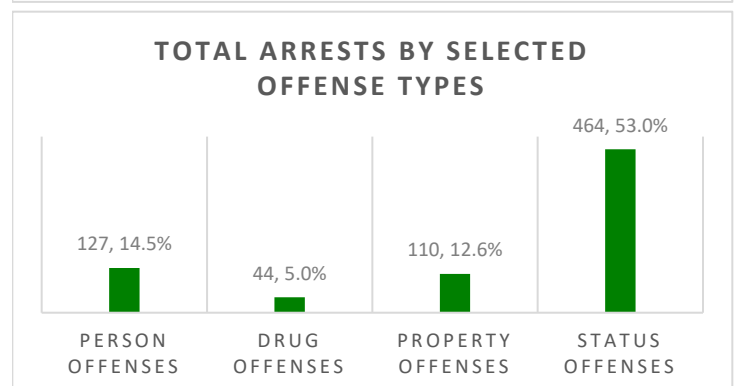
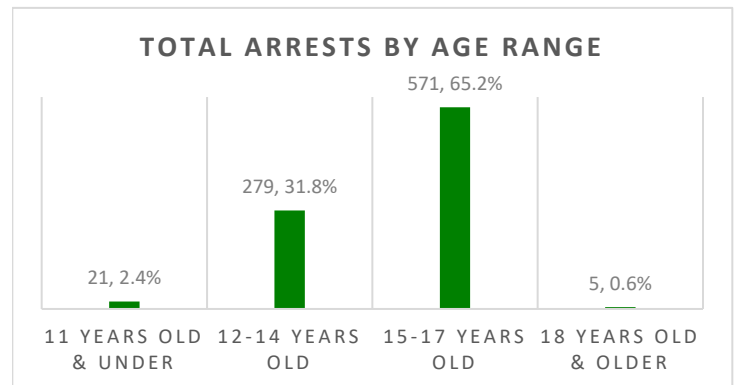
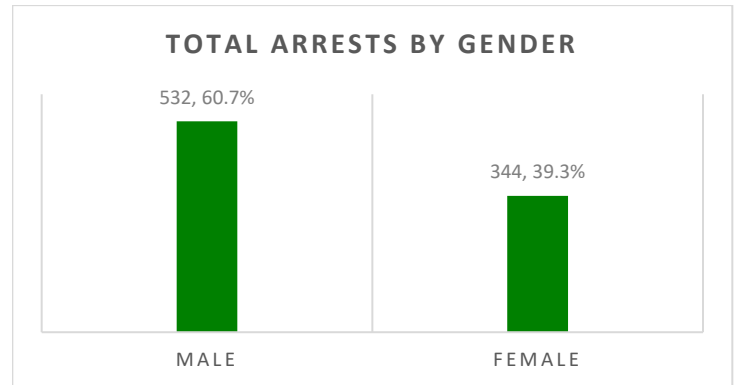

# STATE OF HAWAII ARREST DATA SUMMARY

## JANUARY - MARCH 2025

### INDIVIDUAL JUVENILES ARRESTED\*

GENDER	JAN	FEB	MAR	TOTAL
Male	104	106	95	305
Female	71	74	67	212
Total	175	180	162	517
AGE RANGE	JAN	FEB	MAR	TOTAL
10 years old & under	2	2	2	6
11 years old	5	5	2	12
12 years old	17	4	4	25
13 years old	9	18	19	46
14 years old	31	38	31	100
15 years old	34	37	31	102
16 years old	39	39	36	114
17 years old	37	37	33	107
18 years old & older	1	0	4	5
Total	175	180	162	517
RACE/ETHNICITY	JAN	FEB	MAR	TOTAL
Caucasian	27	26	25	78
African American	4	6	5	15
Latino/Hispanic	8	0	1	9
Chinese	2	4	4	10
Filipino	9	19	20	48
Japanese	7	1	0	8
Korean	1	1	1	3
Mixed/Other Asian	6	1	4	11
Hawaiian/part-Hawaiian	60	55	45	160
Samoan	3	2	2	7
Mixed/Other Pacific Islander	4	11	6	21
Native American	1	0	1	2
Mixed Race	8	6	6	20
Unknown	15	17	18	50
Micronesian	20	30	23	73
Tongan	0	1	1	2
Total	175	180	162	517
MAJOR OFFENSE TYPES	JAN	FEB	MAR	TOTAL
Person Offenses	26	42	31	99
Drug Offenses	9	8	9	26
Sex Offenses	0	0	1	1
Property Offenses	26	23	22	71
Weapons/Intimidation Offenses	8	6	7	21
Status Offenses	92	93	71	256
Other Offenses	14	8	21	43
Total	175	180	162	517

\*Number of individual juveniles arrested in a quarter.

This report summarizes individual juveniles arrested in the State of Hawaii from January through March 2025. It includes gender, age range, race/ethnicity, and major offense category by month.

The data from this summary is pulled from the Juvenile Justice Information System (JJIS), a statewide database that organizes information gathered from all county police departments, family courts, departments of the prosecuting attorney, and the juvenile correctional facility.

### INDIVIDUALS ARRESTED BY GENDER

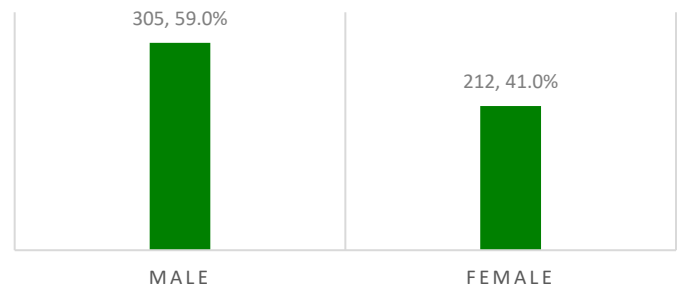

### INDIVIDUALS ARRESTED BY AGE RANGE

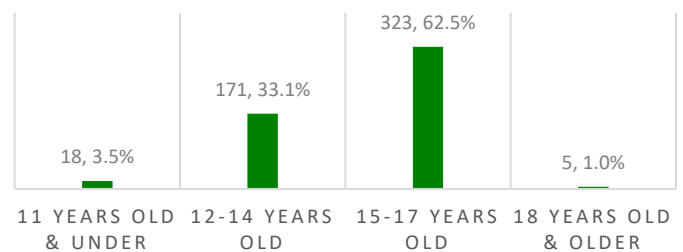

### INDIVIDUALS ARRESTED BY SELECTED OFFENSE TYPES

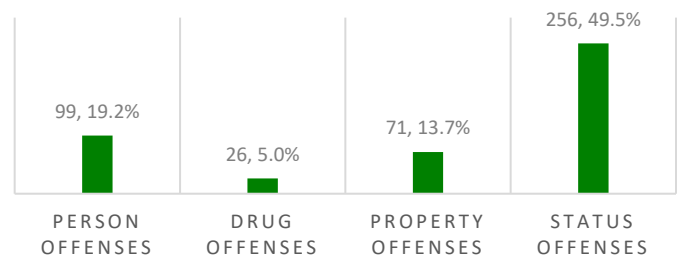

# CITY & COUNTY OF HONOLULU ARREST DATA SUMMARY

## JANUARY - MARCH 2025

### TOTAL JUVENILE ARRESTS\*

GENDER	JAN	FEB	MAR	TOTAL
Male	116	145	144	405
Female	70	75	77	222
Total	186	220	221	627
AGE RANGE	JAN	FEB	MAR	TOTAL
10 years old & under	3	2	0	5
11 years old	2	5	3	10
12 years old	16	8	5	29
13 years old	6	18	36	60
14 years old	23	35	32	90
15 years old	36	48	44	128
16 years old	55	58	57	170
17 years old	44	46	40	130
18 years old & older	1	0	4	5
Total	186	220	221	627
RACE/ETHNICITY	JAN	FEB	MAR	TOTAL
Caucasian	29	29	49	107
African American	5	17	11	33
Latino/Hispanic	9	2	5	16
Chinese	2	4	5	11
Filipino	5	13	18	36
Japanese	5	0	0	5
Korean	1	1	3	5
Mixed/Other Asian	6	4	4	14
Hawaiian/part-Hawaiian	74	75	70	219
Samoan	4	6	3	13
Mixed/Other Pacific Islander	3	6	2	11
Native American	1	0	2	3
Mixed Race	14	7	9	30
Unknown	3	7	8	18
Micronesian	25	48	31	104
Tongan	0	1	1	2
Total	186	220	221	627
MAJOR OFFENSE TYPES	JAN	FEB	MAR	TOTAL
Person Offenses	26	39	30	95
Drug Offenses	4	4	3	11
Sex Offenses	0	0	0	0
Property Offenses	27	26	22	75
Weapons/Intimidation Offenses	8	9	9	26
Status Offenses	102	133	118	353
Other Offenses	19	9	39	67
Total	186	220	221	627

\*Number of arrests in a quarter.

This report summarizes total juvenile arrests in the City and County of Honolulu from January through March 2025. It includes gender, age range, race/ethnicity, and major offense category by month.

The data from this summary is pulled from the Juvenile Justice Information System (JJIS), a statewide database that organizes information gathered from all county police departments, family courts, departments of the prosecuting attorney, and the juvenile correctional facility.

### TOTAL ARRESTS BY GENDER

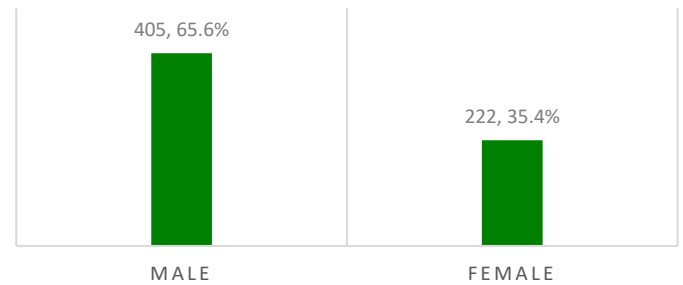

### TOTAL ARRESTS BY AGE RANGE

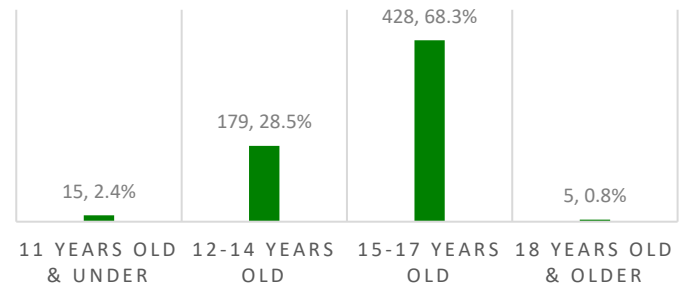

### TOTAL ARRESTS BY SELECTED OFFENSE TYPES

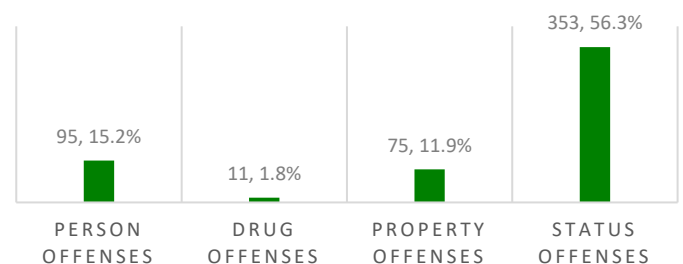

# CITY & COUNTY OF HONOLULU ARREST DATA SUMMARY

## JANUARY - MARCH 2025

### INDIVIDUAL JUVENILES ARRESTED\*

GENDER	JAN	FEB	MAR	TOTAL
Male	77	81	69	227
Female	56	45	47	148
Total	133	126	116	375
AGE RANGE	JAN	FEB	MAR	TOTAL
10 years old & under	2	2	0	4
11 years old	2	5	2	9
12 years old	13	2	3	18
13 years old	6	13	15	34
14 years old	17	25	19	61
15 years old	27	27	24	78
16 years old	33	29	27	89
17 years old	32	23	22	77
18 years old & older	1	0	4	5
Total	133	126	116	375
RACE/ETHNICITY	JAN	FEB	MAR	TOTAL
Caucasian	21	17	20	58
African American	4	5	4	13
Latino/Hispanic	8	0	1	9
Chinese	2	4	4	10
Filipino	5	12	16	33
Japanese	5	0	0	5
Korean	1	1	1	3
Mixed/Other Asian	6	1	3	10
Hawaiian/part-Hawaiian	45	39	29	113
Samoan	3	2	2	7
Mixed/Other Pacific Islander	2	5	2	9
Native American	1	0	1	2
Mixed Race	8	4	3	15
Unknown	3	6	7	16
Micronesian	19	29	22	70
Tongan	0	1	1	2
Total	133	126	116	375
MAJOR OFFENSE TYPES	JAN	FEB	MAR	TOTAL
Person Offenses	22	30	19	71
Drug Offenses	4	4	3	11
Sex Offenses	0	0	0	0
Property Offenses	23	16	16	55
Weapons/Intimidation Offenses	5	0	6	11
Status Offenses	68	73	53	194
Other Offenses	11	3	19	33
Total	133	126	116	375

\*Number of individual juveniles arrested in a quarter.

This report summarizes individual juveniles arrested in the City and County of Honolulu from January through March 2025. It includes gender, age range, race/ethnicity, and major offense category by month.

The data from this summary is pulled from the Juvenile Justice Information System (JJIS), a statewide database that organizes information gathered from all county police departments, family courts, departments of the prosecuting attorney, and the juvenile correctional facility.

### INDIVIDUALS ARRESTED BY GENDER

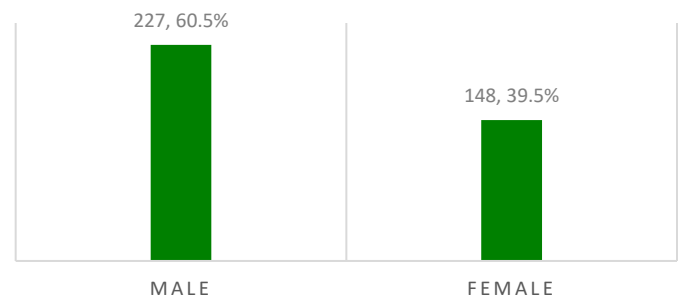

### INDIVIDUALS ARRESTED BY AGE RANGE

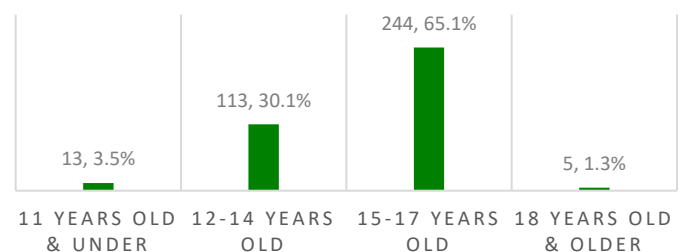

### INDIVIDUALS ARRESTED BY SELECTED OFFENSE TYPES

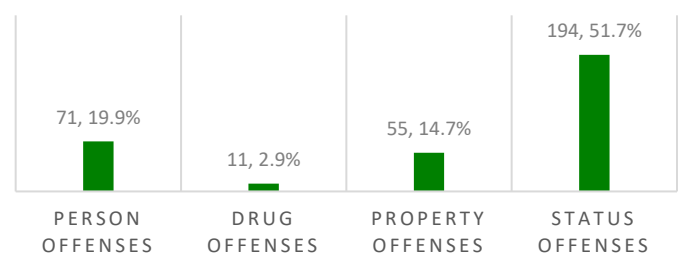

# MAUI COUNTY ARREST DATA SUMMARY

## JANUARY - MARCH 2025

### TOTAL JUVENILE ARRESTS\*

GENDER	JAN	FEB	MAR	TOTAL
Male	14	8	6	28
Female	0	9	5	14
Total	14	17	11	42
AGE RANGE	JAN	FEB	MAR	TOTAL
10 years old & under	0	0	0	0
11 years old	0	0	0	0
12 years old	0	0	0	0
13 years old	1	1	1	3
14 years old	2	7	4	13
15 years old	4	3	3	10
16 years old	5	2	1	8
17 years old	2	4	2	8
18 years old & older	0	0	0	0
Total	14	17	11	42
RACE/ETHNICITY	JAN	FEB	MAR	TOTAL
Caucasian	2	2	0	4
Filipino	1	1	1	3
Japanese	2	1	0	3
Hawaiian/part-Hawaiian	9	7	6	22
Mixed/Other Pacific Islander	0	0	2	2
Mixed Race	0	2	1	3
Unknown	0	2	1	3
Micronesian	0	2	0	2
Total	14	17	11	42
MAJOR OFFENSE TYPES	JAN	FEB	MAR	TOTAL
Person Offenses	2	3	4	9
Drug Offenses	2	4	1	7
Sex Offenses	0	0	0	0
Property Offenses	0	3	1	4
Weapons/Intimidation Offenses	1	5	1	7
Status Offenses	2	2	3	7
Other Offenses	7	0	1	8
Total	14	17	11	42

\*Number of arrests in a quarter.

This report summarizes total juvenile arrests in Maui County from January through March 2025. It includes gender, age range, race/ethnicity, and major offense category by month.

The data from this summary is pulled from the Juvenile Justice Information System (JJIS), a statewide database that organizes information gathered from all county police departments, family courts, departments of the prosecuting attorney, and the juvenile correctional facility.

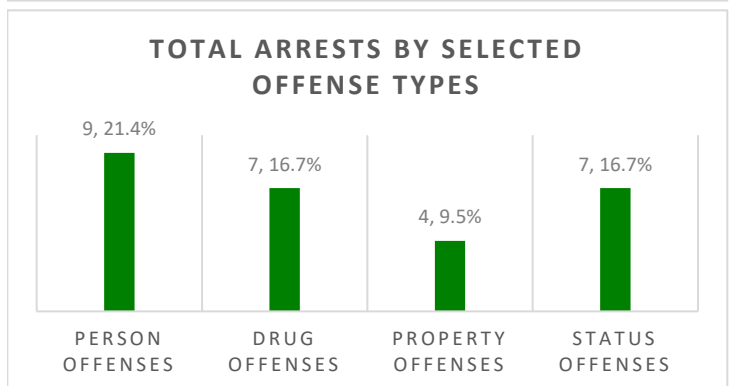
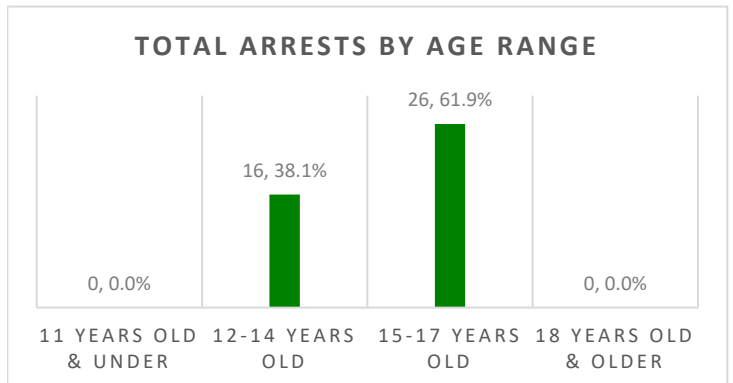
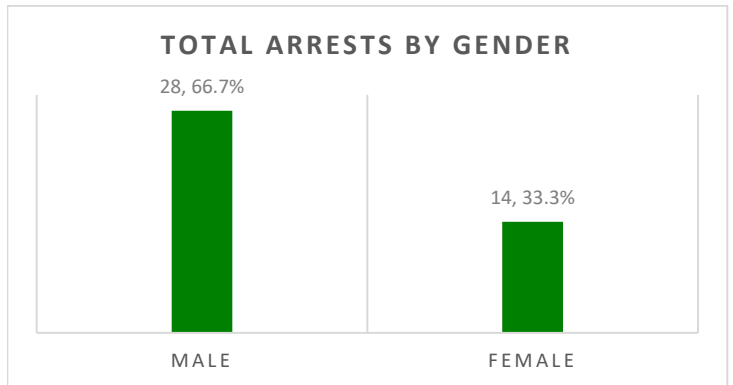

# MAUI COUNTY ARREST DATA SUMMARY

## JANUARY - MARCH 2025

### INDIVIDUAL JUVENILES ARRESTED\*

GENDER	JAN	FEB	MAR	TOTAL
Male	7	6	5	18
Female	0	7	5	12
Total	7	13	10	30
AGE RANGE	JAN	FEB	MAR	TOTAL
10 years old & under	0	0	0	0
11 years old	0	0	0	0
12 years old	0	0	0	0
13 years old	1	1	1	3
14 years old	2	5	3	10
15 years old	2	3	3	8
16 years old	1	2	1	4
17 years old	1	2	2	5
18 years old & older	0	0	0	0
Total	7	13	10	30
RACE/ETHNICITY	JAN	FEB	MAR	TOTAL
Caucasian	1	2	0	3
Filipino	1	1	1	3
Japanese	1	1	0	2
Hawaiian/part-Hawaiian	4	5	5	14
Mixed/Other Pacific Islander	0	0	2	2
Mixed Race	0	1	1	2
Unknown	0	2	1	3
Micronesian	0	1	0	1
Total	7	13	10	30
MAJOR OFFENSE TYPES	JAN	FEB	MAR	TOTAL
Person Offenses	1	3	4	8
Drug Offenses	2	2	1	5
Sex Offenses	0	0	0	0
Property Offenses	0	3	0	3
Weapons/Intimidation Offenses	0	4	1	5
Status Offenses	1	1	3	5
Other Offenses	3	0	1	4
Total	7	13	10	30

\*Number of individual juveniles arrested in a quarter.

This report summarizes individual juveniles arrested in Maui County from January through March 2025. It includes gender, age range, race/ethnicity, and major offense category by month.

The data from this summary is pulled from the Juvenile Justice Information System (JJIS), a statewide database that organizes information gathered from all county police departments, family courts, departments of the prosecuting attorney, and the juvenile correctional facility.

### INDIVIDUALS ARRESTED BY GENDER

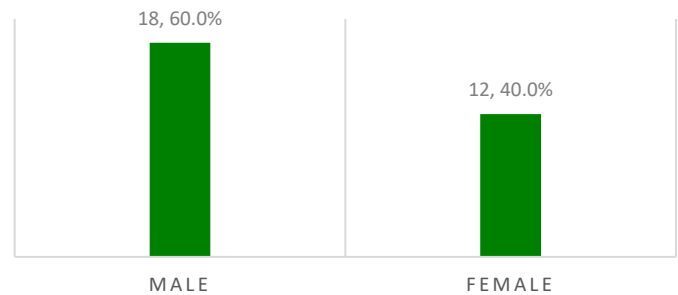

### INDIVIDUALS ARRESTED BY AGE RANGE

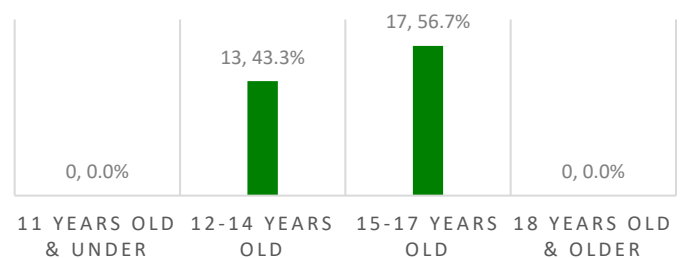

### INDIVIDUALS ARRESTED BY SELECTED OFFENSE TYPES

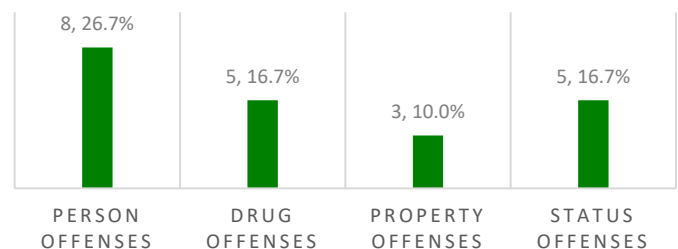

# HAWAII COUNTY ARREST DATA SUMMARY

## JANUARY - MARCH 2025

### TOTAL JUVENILE ARRESTS\*

GENDER	JAN	FEB	MAR	TOTAL
Male	8	16	27	51
Female	17	18	14	49
Total	25	34	41	100
AGE RANGE	JAN	FEB	MAR	TOTAL
10 years old & under	0	0	1	1
11 years old	2	0	0	2
12 years old	1	0	0	1
13 years old	2	3	2	7
14 years old	5	6	2	13
15 years old	2	5	6	13
16 years old	10	8	6	24
17 years old	3	12	24	39
18 years old & older	0	0	0	0
Total	25	34	41	100
RACE/ETHNICITY	JAN	FEB	MAR	TOTAL
Caucasian	3	3	4	10
Filipino	1	6	2	9
Japanese	1	0	0	1
Hawaiian/part-Hawaiian	13	10	14	37
Mixed/Other Pacific Islander	1	5	3	9
Mixed Race	0	1	2	3
Unknown	5	9	9	23
Micronesian	1	0	7	8
Total	25	34	41	100
MAJOR OFFENSE TYPES	JAN	FEB	MAR	TOTAL
Person Offenses	0	4	3	7
Drug Offenses	1	4	8	13
Sex Offenses	0	0	0	0
Property Offenses	1	1	5	7
Weapons/Intimidation Offenses	0	1	0	1
Status Offenses	23	21	19	63
Other Offenses	0	3	6	9
Total	25	34	41	100

\*Number of arrests in a quarter.

This report summarizes total juvenile arrests in Hawaii County from January through March 2025. It includes gender, age range, race/ethnicity, and major offense category by month.

The data from this summary is pulled from the Juvenile Justice Information System (JJIS), a statewide database that organizes information gathered from all county police departments, family courts, departments of the prosecuting attorney, and the juvenile correctional facility.

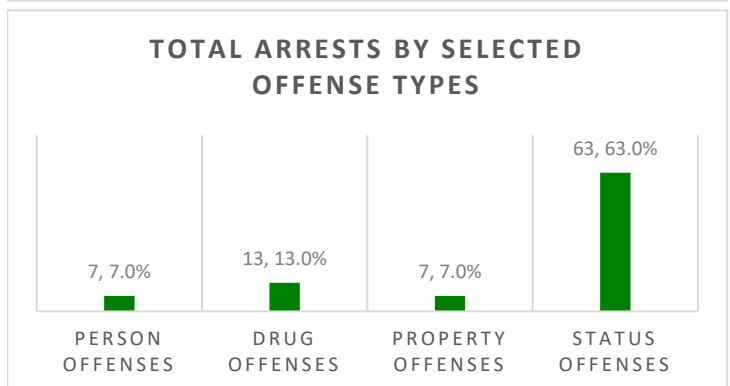
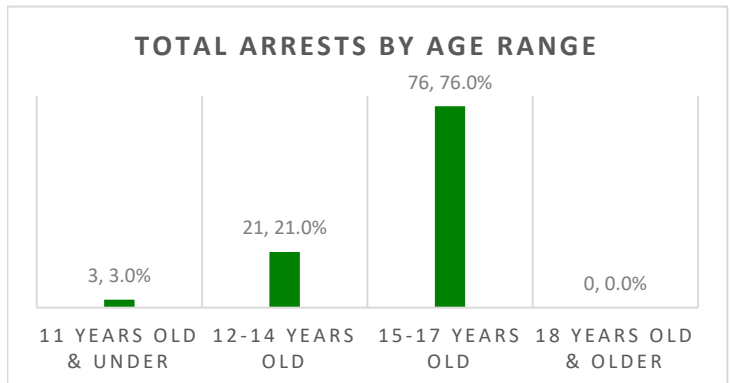
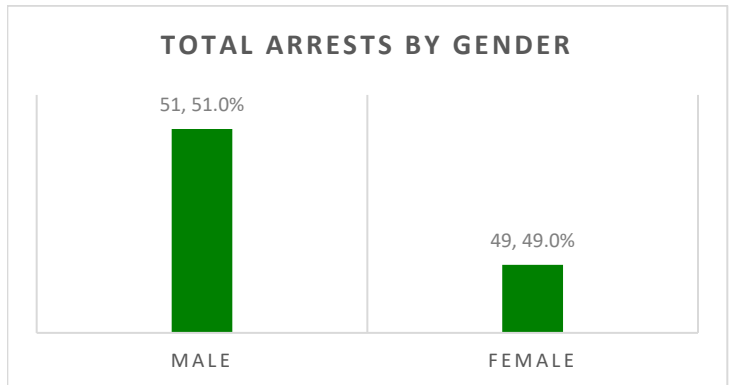

# HAWAII COUNTY ARREST DATA SUMMARY

## JANUARY - MARCH 2025

### INDIVIDUAL JUVENILES ARRESTED\*

GENDER	JAN	FEB	MAR	TOTAL
Male	8	12	11	31
Female	11	9	4	24
Total	19	21	15	55
AGE RANGE	JAN	FEB	MAR	TOTAL
10 years old & under	0	0	1	1
11 years old	2	0	0	2
12 years old	1	0	0	1
13 years old	2	2	0	4
14 years old	5	3	2	10
15 years old	2	5	4	11
16 years old	4	3	2	9
17 years old	3	8	6	17
18 years old & older	0	0	0	0
Total	19	21	15	55
RACE/ETHNICITY	JAN	FEB	MAR	TOTAL
Caucasian	3	3	3	9
Filipino	1	3	0	4
Japanese	1	0	0	1
Hawaiian/part-Hawaiian	7	7	7	21
Mixed/Other Pacific Islander	1	3	1	5
Mixed Race	0	1	1	2
Unknown	5	4	2	11
Micronesian	1	0	1	2
Total	19	21	15	55
MAJOR OFFENSE TYPES	JAN	FEB	MAR	TOTAL
Person Offenses	0	3	3	6
Drug Offenses	1	1	2	4
Sex Offenses	0	0	0	0
Property Offenses	1	1	3	5
Weapons/Intimidation Offenses	0	1	0	1
Status Offenses	17	12	6	35
Other Offenses	0	3	1	4
Total	19	21	15	55

\*Number of individual juveniles arrested in a quarter.

This report summarizes individual juveniles arrested in Hawaii County from January through March 2025. It includes gender, age range, race/ethnicity, and major offense category by month.

The data from this summary is pulled from the Juvenile Justice Information System (JJIS), a statewide database that organizes information gathered from all county police departments, family courts, departments of the prosecuting attorney, and the juvenile correctional facility.

### INDIVIDUALS ARRESTED BY GENDER

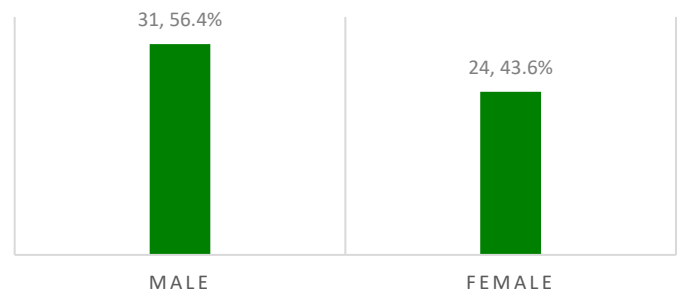

### INDIVIDUALS ARRESTED BY AGE RANGE

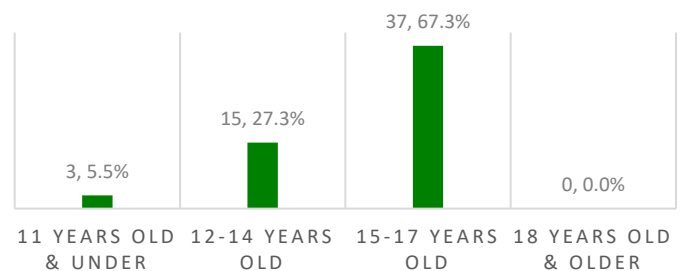

### INDIVIDUALS ARRESTED BY SELECTED OFFENSE TYPES

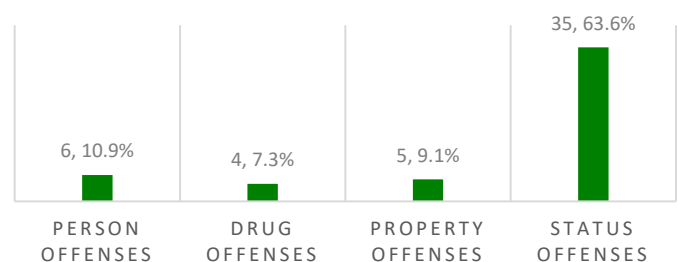



# KAUAI COUNTY ARREST DATA SUMMARY

## JANUARY - MARCH 2025

### TOTAL JUVENILE ARRESTS\*

GENDER	JAN	FEB	MAR	TOTAL
Male	19	11	18	48
Female	4	37	18	59
Total	23	48	36	107
AGE RANGE	JAN	FEB	MAR	TOTAL
10 years old & under	0	0	2	2
11 years old	1	0	0	1
12 years old	3	14	1	18
13 years old	0	2	6	8
14 years old	14	9	14	37
15 years old	3	10	3	16
16 years old	1	9	7	17
17 years old	1	4	3	8
18 years old & older	0	0	0	0
Total	23	48	36	107
RACE/ETHNICITY	JAN	FEB	MAR	TOTAL
Caucasian	2	14	2	18
African American	0	1	1	2
Filipino	2	6	3	11
Mixed/Other Asian	0	0	1	1
Hawaiian/part-Hawaiian	4	9	9	22
Mixed/Other Pacific Islander	1	3	1	5
Mixed Race	0	0	1	1
Unknown	14	15	18	47
Total	23	48	36	107
MAJOR OFFENSE TYPES	JAN	FEB	MAR	TOTAL
Person Offenses	3	6	7	16
Drug Offenses	3	5	5	13
Sex Offenses	0	1	1	2
Property Offenses	6	12	6	24
Weapons/Intimidation Offenses	3	2	0	5
Status Offenses	8	17	16	41
Other Offenses	0	5	1	6
Total	23	48	36	107

\*Number of arrests in a quarter.

This report summarizes total juvenile arrests in Kauai County from January through March 2025. It includes gender, age range, race/ethnicity, and major offense category by month.

The data from this summary is pulled from the Juvenile Justice Information System (JJIS), a statewide database that organizes information gathered from all county police departments, family courts, departments of the prosecuting attorney, and the juvenile correctional facility.

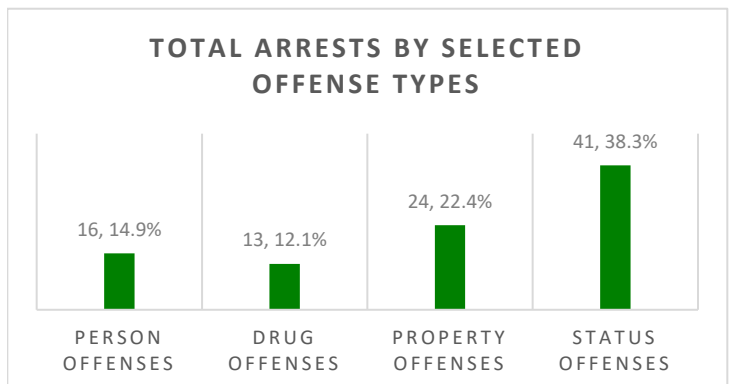
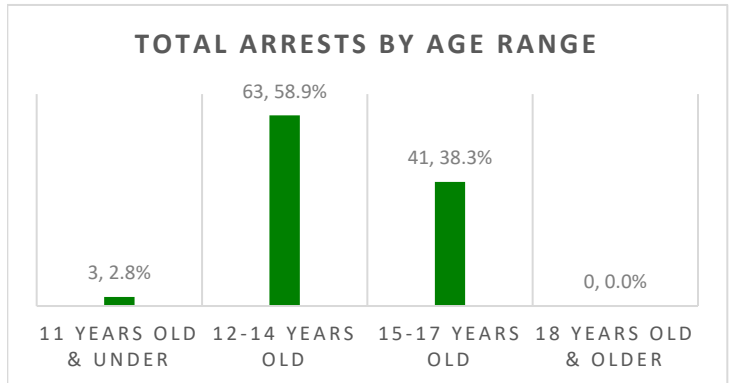
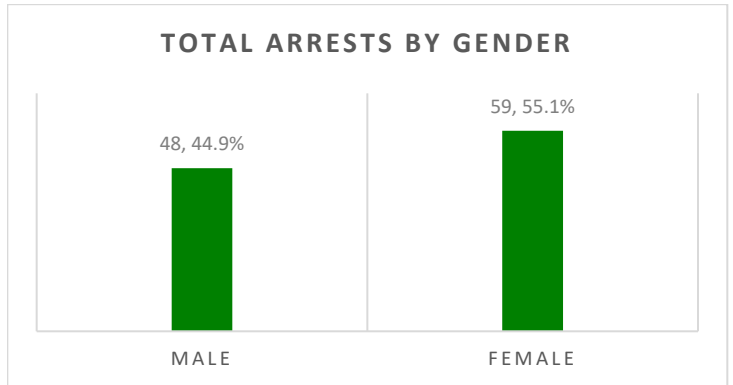

# KAUAI COUNTY ARREST DATA SUMMARY

## JANUARY - MARCH 2025

### INDIVIDUAL JUVENILES ARRESTED\*

GENDER	JAN	FEB	MAR	TOTAL
Male	12	7	10	29
Female	4	13	11	28
Total	16	20	21	57
AGE RANGE	JAN	FEB	MAR	TOTAL
10 years old & under	0	0	1	1
11 years old	1	0	0	1
12 years old	3	2	1	6
13 years old	0	2	3	5
14 years old	7	5	7	19
15 years old	3	2	0	5
16 years old	1	5	6	12
17 years old	1	4	3	8
18 years old & older	0	0	0	0
Total	16	20	21	57
RACE/ETHNICITY	JAN	FEB	MAR	TOTAL
Caucasian	2	4	2	8
African American	0	1	1	2
Filipino	2	3	3	8
Mixed/Other Asian	0	0	1	1
Hawaiian/part-Hawaiian	4	4	4	12
Mixed/Other Pacific Islander	1	3	1	5
Mixed Race	0	0	1	1
Unknown	7	5	8	20
Total	16	20	21	57
MAJOR OFFENSE TYPES	JAN	FEB	MAR	TOTAL
Person Offenses	3	6	5	14
Drug Offenses	2	1	3	6
Sex Offenses	0	0	1	1
Property Offenses	2	3	3	8
Weapons/Intimidation Offenses	3	1	0	4
Status Offenses	6	7	9	22
Other Offenses	0	2	0	2
Total	16	20	21	57

\*Number of individual juveniles arrested in a quarter.

This report summarizes individual juveniles arrested in Kauai County from January through March 2025. It includes gender, age range, race/ethnicity, and major offense category by month.

The data from this summary is pulled from the Juvenile Justice Information System (JJIS), a statewide database that organizes information gathered from all county police departments, family courts, departments of the prosecuting attorney, and the juvenile correctional facility.

### INDIVIDUALS ARRESTED BY GENDER

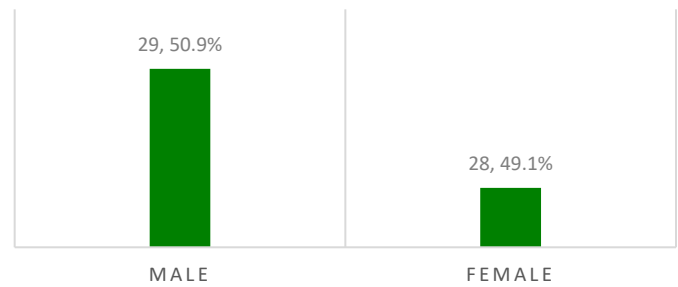

### INDIVIDUALS ARRESTED BY AGE RANGE

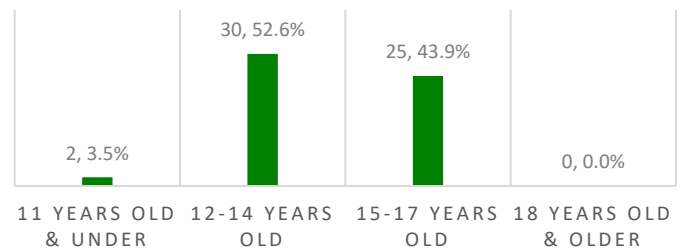

### INDIVIDUALS ARRESTED BY SELECTED OFFENSE TYPES

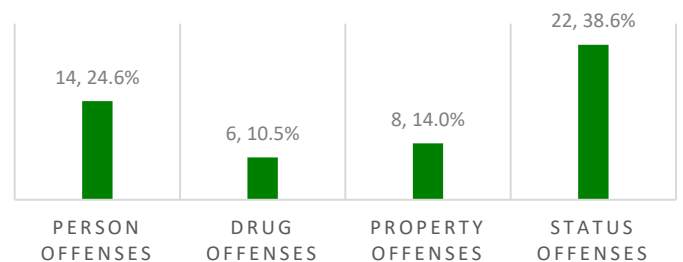

# Juvenile Justice Information System

## Offense Categories

The major offense categories for this report are organized into seven groups. Each major offense category is comprised of related types of delinquency. The seven major categories and their respective delinquency offenses are listed below, along with a narrative description. The specific offenses within each major category are listed in order of severity, with the most severe being the highest ranked within each major category. Thus, those offenses are reported under the seven major offense categories (person, sex, drug, weapons/intimidation, property, status, and other):

**Person Offenses:** Person offenses include offenses that involve detrimental physical contact acted upon a victim by the offender.

**Homicide** (e.g., murder, negligent homicide).

**Assault 1 or 2** offenses occur when there is “serious” or “substantial” bodily injury intentionally or knowingly inflicted on another person, respectively. [Starting in 2007, a criminal offense involving a person intentionally (or) knowingly causing bodily injury to any emergency medical services personnel who is engaged in the performance of duty would be charged with assault in the second degree. Starting in 2003, a criminal offense involving assault of a police officer or educational worker who is engaged in the performance of his/her duties was deemed a class C felony, or assault in the second degree]. They are both felony offenses and have been combined for this report.

**Kidnapping** occurs when a person intentionally or knowingly restrains another person with intent to use that person as a shield or hostage, inflict bodily injury upon that person or subject that person to a sexual offense, or terrorize that person.

**Robbery** includes acts in which a person uses force against another person with the intent to overcome that person’s physical resistance (or threatens to do so) in the course of committing theft.

**Abuse of Family Member** includes offenses for which any person physically abuses a family or household member.

**Assault 3** includes offenses in which a person intentionally, knowingly, or recklessly causes bodily injury to another person, or does so negligently with a dangerous instrument. This is a misdemeanor offense.

**Sex Offenses:** Sex offenses are violent/person offenses (categorized separately for this report from the previous category of “Person Offenses”).

**Sexual Assault 1 or 2** occurs when a person knowingly subjects another person to an act of sexual penetration by strong compulsion. They are both felony offenses and have been combined for this report.

**Sexual Assault 3** occurs when a person recklessly subjects another person to sexual contact by compulsion or causes another person to have sexual contact with the person by compulsion, and is a misdemeanor offense.

**Prostitution** includes offenses for which a person engaged in, or agreed to engage in, sexual conduct with another person for a fee.

**Open Lewdness** includes offenses in which a person performed any lewd act which is likely to be observed by others who would be affronted or alarmed.

**Drug Offenses:** Drug offenses include all “PUP” offending activities (*i.e.*, “possession,” “use,” or “purchase” of illicit substances), as well as drug trafficking.

**Dangerous Drug** offenses (*e.g.*, crystal methamphetamine, cocaine);

**Harmful Drug** offenses (*e.g.*, prescription medications that can act as depressants, stimulants, or have other sensational effects);

**Detrimental 1 Drug** offenses (*e.g.*, trafficking of marijuana);

**Detrimental 2 or 3 Drug** offenses (*e.g.*, PUP of marijuana);

**Alcohol** offenses (includes prohibitions); and

**Other Drug** offenses (*e.g.*, drug paraphernalia).

**Weapons/Intimidation Offenses:** Weapons/Intimidation offenses include weapons and/or no physical contact or relatively minor physical contact (*e.g.*, pushing, shoving).

**Terroristic Threatening 1** includes offenses in which a person threatens, by word or conduct, to cause bodily injury to another person or serious damage to the property of another. Terroristic Threatening 1 is a felony C offense pertaining primarily to victims who are public servants, such as an educational administrator, counselor, or teacher, and/or involves threatening another person on more than one occasion for the same or similar purpose.

**Weapons (felony)** offenses involve unlawful possession of deadly weapons, such as firearms, explosives, or other destructive devices.

**Terroristic Threatening 2** does not involve public servants or repeated incidences. It is a misdemeanor offense.

**Harassment** includes offenses in which a person commits the following types of act(s) on another—strikes, shoves, kicks, or offensive touching, insults, taunts, or challenges intended to provoke a violent response, or other offensive forms of communication (*e.g.*, telephone calls, facsimile transmissions).

**Weapons (misdemeanor)** offenses involve possession of prohibited weapons such as knives or brass knuckles. Misdemeanor weapons offenses can also include possession of deadly weapons, though in a less dangerous context.

**Property Offenses:** Property offenses include offenses involving theft or damage to another's property.

**Burglary** offenses apply when a person intentionally enters or remains unlawfully in a building, with intent to commit a crime against a person or against property rights.

**Unauthorized Entry Motor Vehicle/Unauthorized Control of a Propelled Vehicle (UEMV/UCPV)** offenses include those in which a person exerts unauthorized control over another's vehicle without the owner's consent, or enters the vehicle to steal it, part of it, or property within it.

**Theft 1 or 2** offenses involve theft without force. Theft 1 applies when the value of the stolen item(s) exceeds \$20,000 or is a firearm; Theft 2 applies when the value of the stolen item(s) exceeds \$300. Theft 1 and 2 are both felony offenses.

**Computer/Credit Card Fraud** includes offenses in which a person knowingly accesses a computer without authorization and, by means of such conduct, obtains or exerts control over the property of another, knowingly accesses a computer, computer system or network without authorization. Credit card fraud involves the unauthorized use of another's credit card or the card's number to obtain money, goods, services, or anything else of value.

**Theft 3 or 4** offenses also involve theft without force of items of lesser value. Theft 3 applies when the value of the item(s) exceeds \$100. Theft 4 applies the value is less than \$100. Both are misdemeanor offenses.

**Other Property** offenses are those that do not fall into the above offenses (*e.g.*, arson, criminal property damage) and where a person intentionally damages or exerts control over another's property without permission.

**Status Offenses:** Status offenses include offenses that are only prohibited because they are committed by someone under age eighteen.

**Runaway** offenses pertain to juveniles who are absent from home without parental permission.

**Truancy** offenses pertain to juveniles who leave school without the permission of the school or a parent/guardian.

**Beyond Parental Control** applies when a parent or legal guardian deems their child beyond their control and require police intervention.

**Curfew** offenses occur when a juvenile under age sixteen goes or remains on any public street, highway, public place, or private place held open to the public after ten o'clock in the evening and before four o'clock in the morning, unaccompanied by a parent, guardian, or adult person authorized to accompany the child.

**Injurious Behavior** offenses occur when a juvenile is deemed a danger to him- or herself.

**Protective Supervision Violation** offenses are akin to probation violations but apply to status offenders.

**Other Offenses:** These include all other offenses that did not fall into the above major offense categories.

**Parole Violation** occurs when a juvenile violates the conditions of his/her release from incarceration to parole.

**Probation Violation** occurs when a juvenile violates the conditions of his/her probation sentence.

**Traffic** offenses include a wide variety of driving offenses, including but not limited to speeding, driving without a license, reckless driving, or inattention to driving, etc.

**Other** offenses include offenses that do not fall into any of the above major offense categories or subcategories. These offenses include “disorderly conduct” and many county ordinances (*e.g.*, skateboarding on sidewalk, fireworks violations, park or fishing ordinance violations).