

STATE OF HAWAII ARREST DATA SUMMARY

APRIL - JUNE 2025

TOTAL JUVENILE ARRESTS*

GENDER	APR	MAY	JUN	TOTAL
Male	193	176	141	510
Female	130	118	95	343
Total	323	294	236	853
AGE RANGE	APR	MAY	JUN	TOTAL
10 years old & under	2	0	2	4
11 years old	2	7	2	11
12 years old	14	9	3	26
13 years old	64	39	30	133
14 years old	51	36	17	104
15 years old	59	64	66	189
16 years old	72	71	59	202
17 years old	55	68	57	180
18 years old & older	4	0	0	4
Total	323	294	236	853
RACE/ETHNICITY	APR	MAY	JUN	TOTAL
Caucasian	34	35	35	104
African American	15	7	1	23
Latino/Hispanic	7	2	1	10
Chinese	2	0	0	2
Filipino	19	23	24	66
Japanese	6	5	3	14
Korean	1	2	0	3
Mixed/Other Asian	1	3	6	10
Hawaiian/part-Hawaiian	124	126	108	358
Samoan	9	8	1	18
Mixed/Other Pacific Islander	23	23	6	52
Mixed Race	9	8	13	30
Unknown	27	18	15	60
Micronesian	44	34	23	101
Tongan	2	0	0	2
Total	323	294	236	853
MAJOR OFFENSE TYPES	APR	MAY	JUN	TOTAL
Person Offenses	47	60	26	133
Drug Offenses	22	12	15	49
Sex Offenses	1	9	5	15
Property Offenses	49	30	27	106
Weapons/Intimidation Offenses	20	19	9	48
Status Offenses	155	129	120	404
Other Offenses	29	35	34	98
Total	323	294	236	853

*Number of arrests in a quarter.

This report summarizes total juvenile arrests in the State of Hawaii from April through June 2025. It includes gender, age range, race/ethnicity, and major offense category by month.

The data from this summary is pulled from the Juvenile Justice Information System (JJIS), a statewide database that organizes information gathered from all county police departments, family courts, departments of the prosecuting attorney, and the juvenile correctional facility.

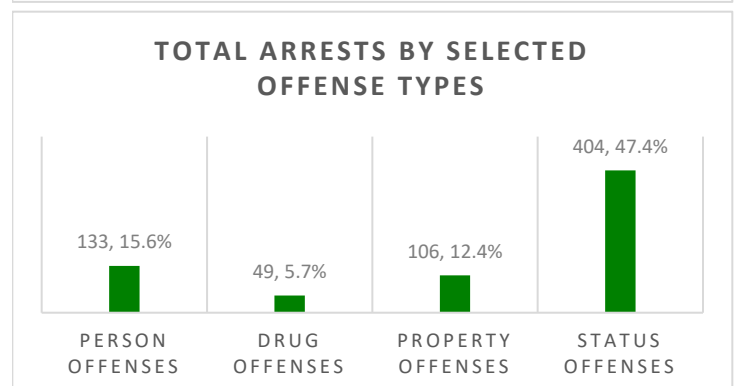
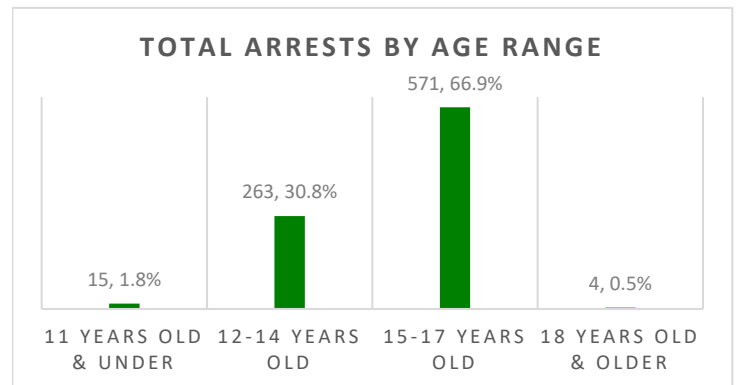
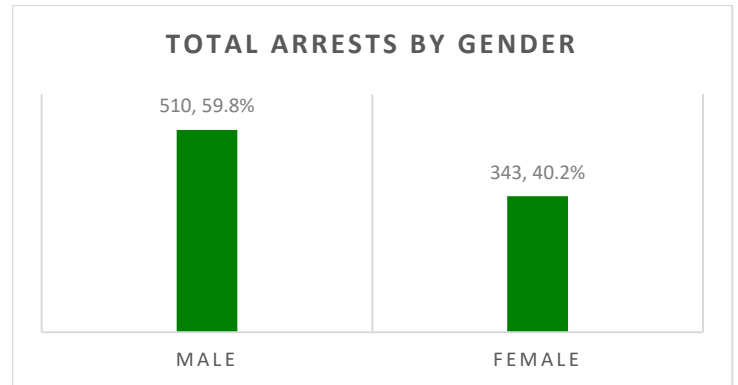

STATE OF HAWAII ARREST DATA SUMMARY

APRIL - JUNE 2025

INDIVIDUAL JUVENILES ARRESTED*

GENDER	APR	MAY	JUN	TOTAL
Male	140	106	66	312
Female	96	73	60	229
Total	236	179	126	541
AGE RANGE	APR	MAY	JUN	TOTAL
10 years old & under	2	0	2	4
11 years old	2	3	2	7
12 years old	13	8	3	24
13 years old	46	20	13	79
14 years old	37	25	15	77
15 years old	44	39	29	112
16 years old	50	41	31	122
17 years old	39	43	31	113
18 years old & older	3	0	0	3
Total	236	179	126	541
RACE/ETHNICITY	APR	MAY	JUN	TOTAL
Caucasian	28	25	16	69
African American	8	2	0	10
Latino/Hispanic	6	2	1	9
Chinese	2	0	0	2
Filipino	14	17	11	42
Japanese	5	3	2	10
Korean	1	1	0	2
Mixed/Other Asian	1	3	3	7
Hawaiian/part-Hawaiian	83	73	50	206
Samoan	7	4	1	12
Mixed/Other Pacific Islander	18	6	4	28
Mixed Race	9	6	9	24
Unknown	19	12	13	44
Micronesian	33	25	16	74
Tongan	2	0	0	2
Total	236	179	126	541
MAJOR OFFENSE TYPES	APR	MAY	JUN	TOTAL
Person Offenses	39	45	19	103
Drug Offenses	14	8	6	28
Sex Offenses	1	4	2	7
Property Offenses	39	19	13	71
Weapons/Intimidation Offenses	17	9	5	31
Status Offenses	107	76	65	248
Other Offenses	19	18	16	53
Total	236	179	126	541

*Number of individual juveniles arrested in a quarter.

This report summarizes individual juveniles arrested in the State of Hawaii from April through June 2025. It includes gender, age range, race/ethnicity, and major offense category by month.

The data from this summary is pulled from the Juvenile Justice Information System (JJIS), a statewide database that organizes information gathered from all county police departments, family courts, departments of the prosecuting attorney, and the juvenile correctional facility.

INDIVIDUALS ARRESTED BY GENDER

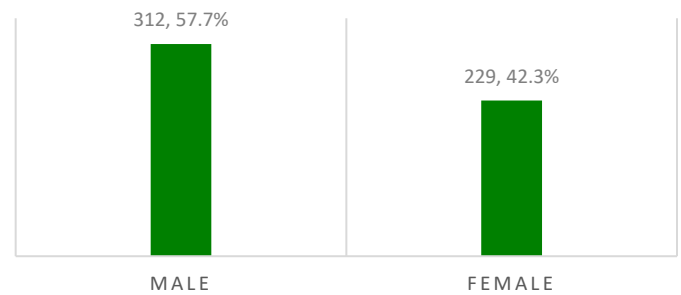

INDIVIDUALS ARRESTED BY AGE RANGE

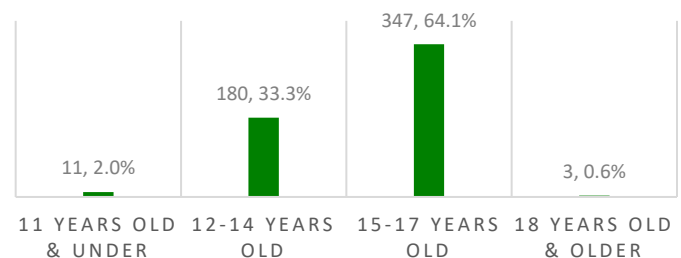

INDIVIDUALS ARRESTED BY SELECTED OFFENSE TYPES

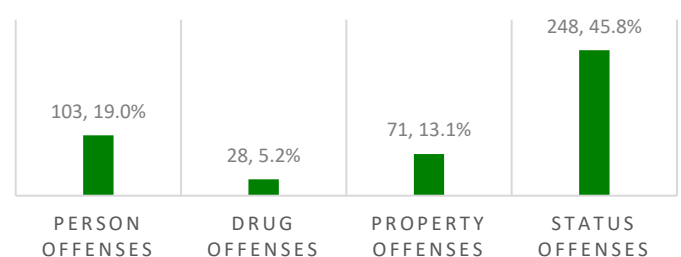

CITY & COUNTY OF HONOLULU ARREST DATA SUMMARY

APRIL - JUNE 2025

TOTAL JUVENILE ARRESTS*

GENDER	APR	MAY	JUN	TOTAL
Male	144	132	87	363
Female	78	72	70	220
Total	222	204	157	583
AGE RANGE	APR	MAY	JUN	TOTAL
10 years old & under	1	0	2	3
11 years old	1	3	1	5
12 years old	13	5	2	20
13 years old	49	33	20	102
14 years old	29	20	13	62
15 years old	38	49	37	124
16 years old	48	36	45	129
17 years old	39	58	37	134
18 years old & older	4	0	0	4
Total	222	204	157	583
RACE/ETHNICITY	APR	MAY	JUN	TOTAL
Caucasian	24	24	21	69
African American	14	7	1	22
Latino/Hispanic	6	2	0	8
Chinese	2	0	0	2
Filipino	10	13	5	28
Japanese	6	5	1	12
Korean	1	2	0	3
Mixed/Other Asian	1	3	6	10
Hawaiian/part-Hawaiian	86	90	78	254
Samoan	9	8	1	18
Mixed/Other Pacific Islander	5	4	2	11
Mixed Race	9	8	13	30
Unknown	4	4	6	14
Micronesian	43	34	23	100
Tongan	2	0	0	2
Total	222	204	157	583
MAJOR OFFENSE TYPES	APR	MAY	JUN	TOTAL
Person Offenses	37	52	23	112
Drug Offenses	3	2	3	8
Sex Offenses	1	9	5	15
Property Offenses	34	21	19	74
Weapons/Intimidation Offenses	19	14	7	40
Status Offenses	110	85	75	270
Other Offenses	18	21	25	64
Total	222	204	157	583

*Number of arrests in a quarter.

This report summarizes total juvenile arrests in the City and County of Honolulu from April through June 2025. It includes gender, age range, race/ethnicity, and major offense category by month.

The data from this summary is pulled from the Juvenile Justice Information System (JJIS), a statewide database that organizes information gathered from all county police departments, family courts, departments of the prosecuting attorney, and the juvenile correctional facility.

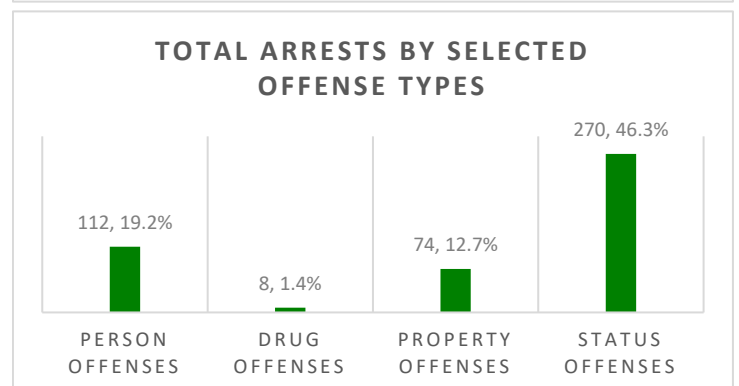
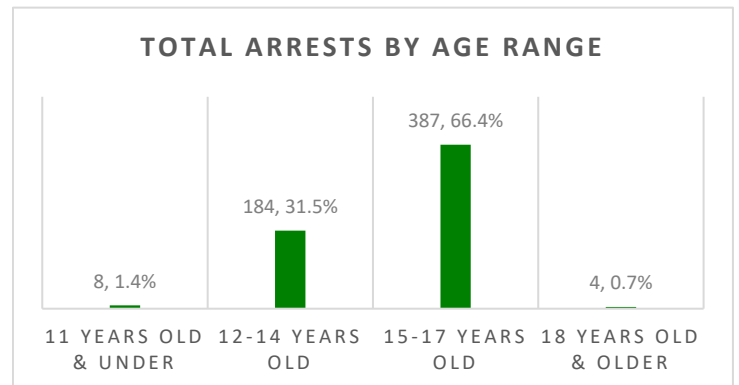
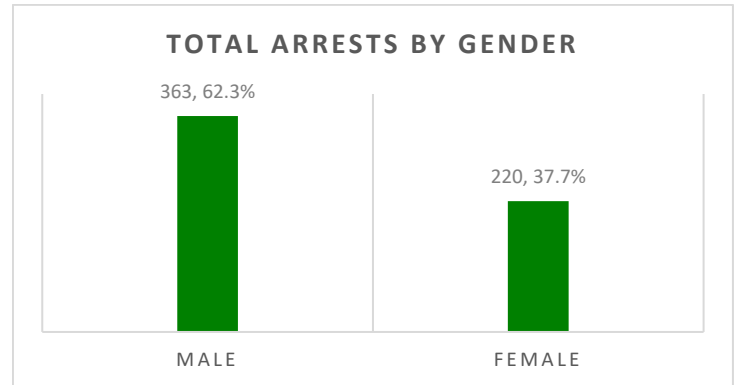

CITY & COUNTY OF HONOLULU ARREST DATA SUMMARY

APRIL - JUNE 2025

INDIVIDUAL JUVENILES ARRESTED*

GENDER	APR	MAY	JUN	TOTAL
Male	107	75	47	229
Female	59	49	40	148
Total	166	124	87	377
RACE/ETHNICITY	APR	MAY	JUN	TOTAL
10 years old & under	1	0	2	3
11 years old	1	2	1	4
12 years old	12	4	2	18
13 years old	34	15	9	58
14 years old	22	16	12	50
15 years old	30	29	20	79
16 years old	36	23	22	81
17 years old	27	35	19	81
18 years old & older	3	0	0	3
Total	166	124	87	377
RACE/ETHNICITY	APR	MAY	JUN	TOTAL
Caucasian	20	15	13	48
African American	7	2	0	9
Latino/Hispanic	5	2	0	7
Chinese	2	0	0	2
Filipino	8	9	2	19
Japanese	5	3	1	9
Korean	1	1	0	2
Mixed/Other Asian	1	3	3	7
Hawaiian/part-Hawaiian	58	50	35	143
Samoan	7	4	1	12
Mixed/Other Pacific Islander	5	2	1	8
Mixed Race	9	6	9	24
Unknown	4	2	6	12
Micronesian	32	25	16	73
Tongan	2	0	0	2
Total	166	124	87	377
MAJOR OFFENSE TYPES	APR	MAY	JUN	TOTAL
Person Offenses	29	39	17	85
Drug Offenses	2	2	1	5
Sex Offenses	1	4	2	7
Property Offenses	29	14	9	52
Weapons/Intimidation Offenses	16	6	4	26
Status Offenses	77	49	40	166
Other Offenses	12	10	14	36
Total	166	124	87	377

*Number of individual juveniles arrested in a quarter.

This report summarizes individual juveniles arrested in the City and County of Honolulu from April through June 2025. It includes gender, age range, race/ethnicity, and major offense category by month.

The data from this summary is pulled from the Juvenile Justice Information System (JJIS), a statewide database that organizes information gathered from all county police departments, family courts, departments of the prosecuting attorney, and the juvenile correctional facility.

INDIVIDUALS ARRESTED BY GENDER

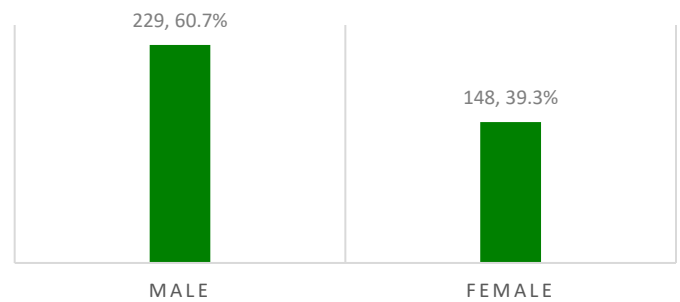

INDIVIDUALS ARRESTED BY AGE RANGE

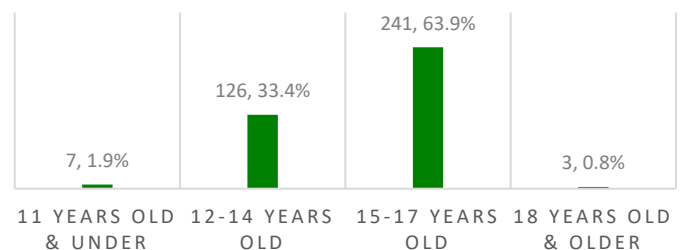

INDIVIDUALS ARRESTED BY SELECTED OFFENSE TYPES

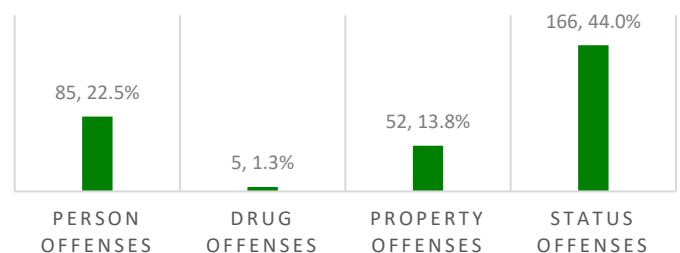

MAUI COUNTY ARREST DATA SUMMARY

APRIL - JUNE 2025

TOTAL JUVENILE ARRESTS*

GENDER	APR	MAY	JUN	TOTAL
Male	17	8	17	42
Female	13	7	6	26
Total	30	15	23	68
AGE RANGE	APR	MAY	JUN	TOTAL
10 years old & under	0	0	0	0
11 years old	1	0	0	1
12 years old	1	1	0	2
13 years old	1	1	5	7
14 years old	7	1	3	11
15 years old	6	3	5	14
16 years old	5	9	4	18
17 years old	9	0	6	15
18 years old & older	0	0	0	0
Total	30	15	23	68
RACE/ETHNICITY	APR	MAY	JUN	TOTAL
Caucasian	4	0	4	8
Filipino	6	1	8	15
Hawaiian/part-Hawaiian	14	12	10	36
Mixed/Other Pacific Islander	3	0	0	3
Unknown	2	2	1	5
Micronesian	1	0	0	1
Total	30	15	23	68
MAJOR OFFENSE TYPES	APR	MAY	JUN	TOTAL
Person Offenses	3	0	1	4
Drug Offenses	9	3	3	15
Sex Offenses	0	0	0	0
Property Offenses	6	2	2	10
Weapons/Intimidation Offenses	1	0	0	1
Status Offenses	6	7	15	28
Other Offenses	5	3	2	10
Total	30	15	23	68

*Number of arrests in a quarter.

This report summarizes total juvenile arrests in Maui County from April through June 2025. It includes gender, age range, race/ethnicity, and major offense category by month.

The data from this summary is pulled from the Juvenile Justice Information System (JJIS), a statewide database that organizes information gathered from all county police departments, family courts, departments of the prosecuting attorney, and the juvenile correctional facility.

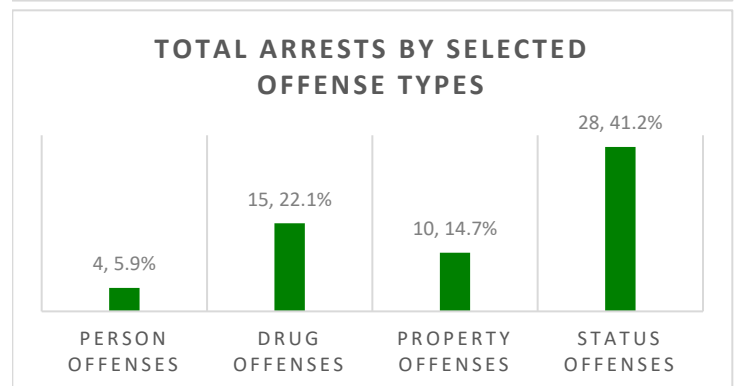
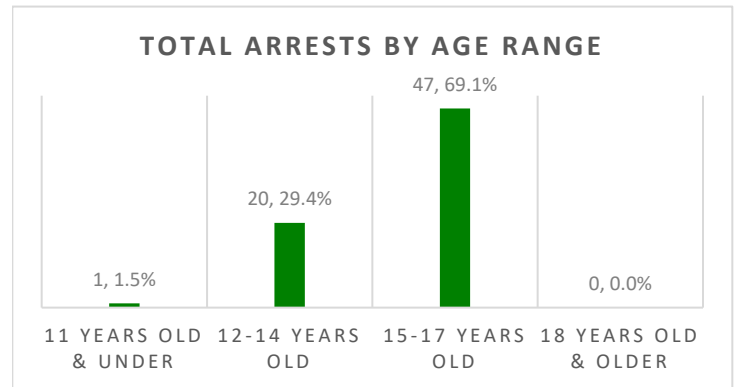
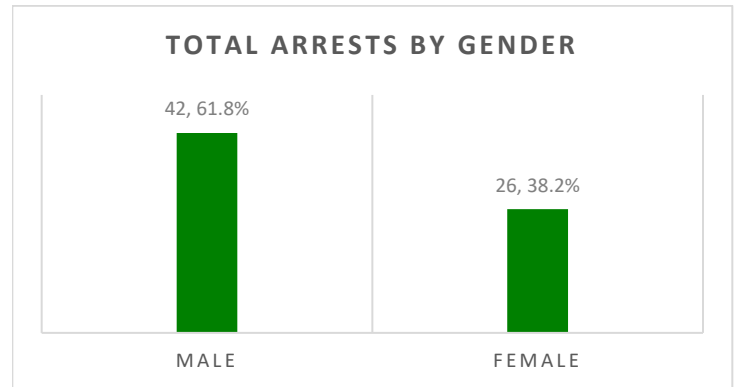

MAUI COUNTY ARREST DATA SUMMARY

APRIL - JUNE 2025

INDIVIDUAL JUVENILES ARRESTED*

GENDER	APR	MAY	JUN	TOTAL
Male	13	6	8	27
Female	7	5	4	16
Total	20	11	12	43
RACE/ETHNICITY	APR	MAY	JUN	TOTAL
10 years old & under	0	0	0	0
11 years old	1	0	0	1
12 years old	1	1	0	2
13 years old	1	1	2	4
14 years old	3	1	2	6
15 years old	5	2	2	9
16 years old	4	6	2	12
17 years old	5	0	4	9
18 years old & older	0	0	0	0
Total	20	11	12	43
RACE/ETHNICITY	APR	MAY	JUN	TOTAL
Caucasian	3	0	2	5
Filipino	3	1	4	8
Hawaiian	9	9	6	24
Mixed/Other Pacific Islander	2	0	0	2
Unknown	2	1	0	3
Micronesian	1	0	0	1
Total	20	11	12	43
MAJOR OFFENSE TYPES	APR	MAY	JUN	TOTAL
Person Offenses	3	0	1	4
Drug Offenses	6	2	2	10
Sex Offenses	0	0	0	0
Property Offenses	4	2	2	8
Weapons/Intimidation Offenses	1	0	0	1
Status Offenses	3	4	6	13
Other Offenses	3	3	1	7
Total	20	11	12	43

*Number of individual juveniles arrested in a quarter.

This report summarizes individual juveniles arrested in Maui County from April through June 2025. It includes gender, age range, race/ethnicity, and major offense category by month.

The data from this summary is pulled from the Juvenile Justice Information System (JJIS), a statewide database that organizes information gathered from all county police departments, family courts, departments of the prosecuting attorney, and the juvenile correctional facility.

INDIVIDUALS ARRESTED BY GENDER

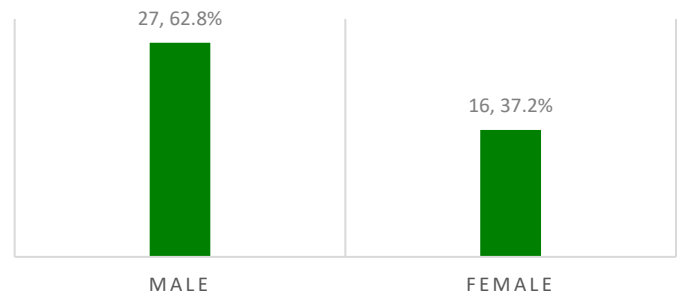

INDIVIDUALS ARRESTED BY AGE RANGE

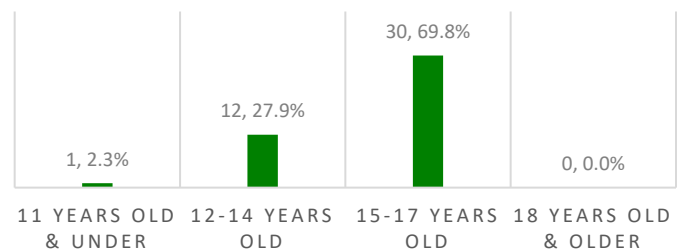

INDIVIDUALS ARRESTED BY SELECTED OFFENSE TYPES

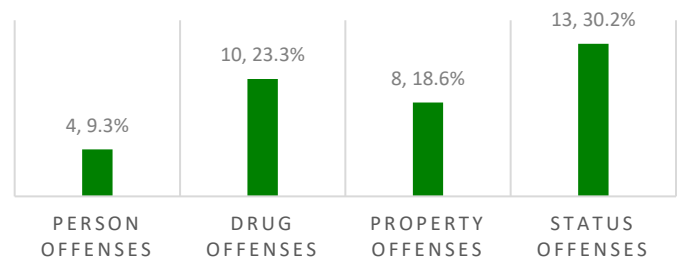

HAWAII COUNTY ARREST DATA SUMMARY

APRIL - JUNE 2025

TOTAL JUVENILE ARRESTS*

GENDER	APR	MAY	JUN	TOTAL
Male	24	24	35	83
Female	19	18	10	47
Total	43	42	45	130
AGE RANGE	APR	MAY	JUN	TOTAL
10 years old & under	1	0	0	1
11 years old	0	4	0	4
12 years old	0	0	1	1
13 years old	8	3	4	15
14 years old	10	10	0	20
15 years old	3	5	22	30
16 years old	18	15	6	39
17 years old	3	5	12	20
18 years old & older	0	0	0	0
Total	43	42	45	130
RACE/ETHNICITY	APR	MAY	JUN	TOTAL
Caucasian	6	4	10	20
African American	1	0	0	1
Latino/Hispanic	1	0	1	2
Filipino	0	2	9	11
Japanese	0	0	2	2
Hawaiian/part-Hawaiian	19	18	19	56
Mixed/Other Pacific Islander	6	14	1	21
Unknown	10	4	3	17
Total	43	42	45	130
MAJOR OFFENSE TYPES	APR	MAY	JUN	TOTAL
Person Offenses	1	4	2	7
Drug Offenses	5	3	9	17
Sex Offenses	0	0	0	0
Property Offenses	9	3	5	17
Weapons/Intimidation Offenses	0	1	1	2
Status Offenses	25	24	21	70
Other Offenses	3	7	7	17
Total	43	42	45	130

*Number of arrests in a quarter.

This report summarizes total juvenile arrests in Hawaii County from April through June 2025. It includes gender, age range, race/ethnicity, and major offense category by month.

The data from this summary is pulled from the Juvenile Justice Information System (JJIS), a statewide database that organizes information gathered from all county police departments, family courts, departments of the prosecuting attorney, and the juvenile correctional facility.

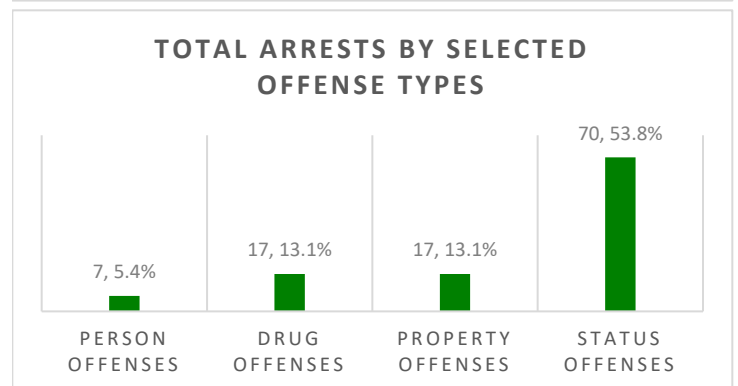
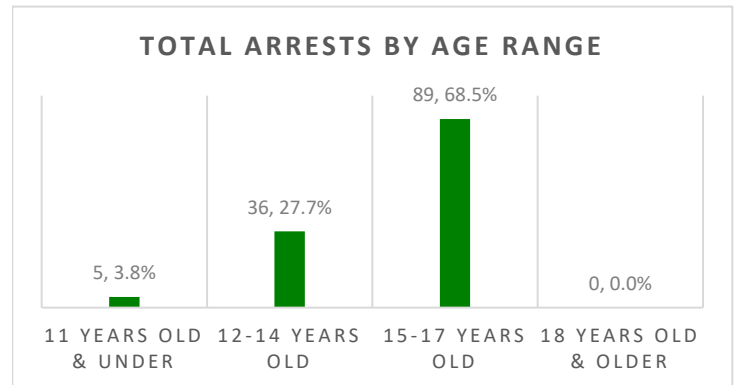
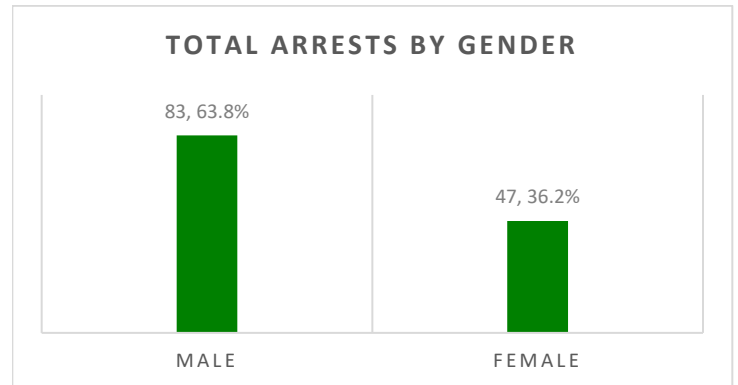

HAWAII COUNTY ARREST DATA SUMMARY

APRIL - JUNE 2025

INDIVIDUAL JUVENILES ARRESTED*

GENDER	APR	MAY	JUN	TOTAL
Male	14	14	9	37
Female	14	6	7	27
Total	28	20	16	64
RACE/ETHNICITY	APR	MAY	JUN	TOTAL
10 years old & under	1	0	0	1
11 years old	0	1	0	1
12 years old	0	0	1	1
13 years old	5	2	1	8
14 years old	8	4	0	12
15 years old	2	5	5	12
16 years old	9	5	3	17
17 years old	3	3	6	12
18 years old & older	0	0	0	0
Total	28	20	16	64
RACE/ETHNICITY	APR	MAY	JUN	TOTAL
Caucasian	5	4	1	10
African American	1	0	0	1
Latino/Hispanic	1	0	1	2
Filipino	0	2	3	5
Japanese	0	0	1	1
Hawaiian/part-Hawaiian	13	8	8	29
Mixed/Other Pacific Islander	3	2	0	5
Unknown	5	4	2	11
Total	28	20	16	64
MAJOR OFFENSE TYPES	APR	MAY	JUN	TOTAL
Person Offenses	1	2	1	4
Drug Offenses	1	0	3	4
Sex Offenses	0	0	0	0
Property Offenses	6	1	1	8
Weapons/Intimidation Offenses	0	1	0	1
Status Offenses	17	13	10	40
Other Offenses	3	3	1	7
Total	28	20	16	64

*Number of individual juveniles arrested in a quarter.

This report summarizes individual juveniles arrested in Hawaii County from April through June 2025. It includes gender, age range, race/ethnicity, and major offense category by month.

The data from this summary is pulled from the Juvenile Justice Information System (JJIS), a statewide database that organizes information gathered from all county police departments, family courts, departments of the prosecuting attorney, and the juvenile correctional facility.

INDIVIDUALS ARRESTED BY GENDER

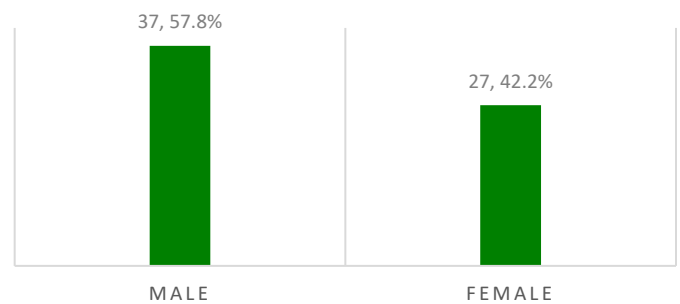

INDIVIDUALS ARRESTED BY AGE RANGE

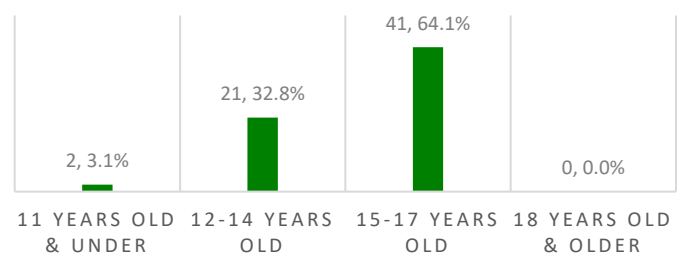

INDIVIDUALS ARRESTED BY SELECTED OFFENSE TYPES

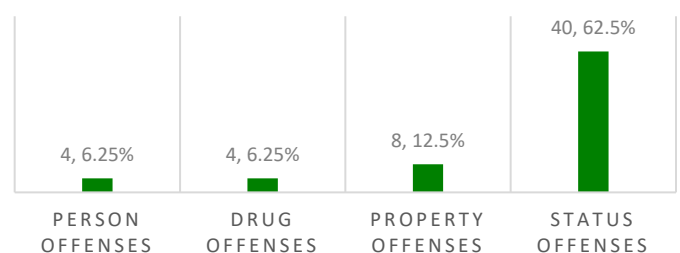

KAUAI COUNTY ARREST DATA SUMMARY

APRIL - JUNE 2025

TOTAL JUVENILE ARRESTS*

GENDER	APR	MAY	JUN	TOTAL
Male	8	12	2	22
Female	20	21	9	50
Total	28	33	11	72
AGE RANGE	APR	MAY	JUN	TOTAL
10 years old & under	0	0	0	0
11 years old	0	0	1	1
12 years old	0	3	0	3
13 years old	6	2	1	9
14 years old	5	5	1	11
15 years old	12	7	2	21
16 years old	1	11	4	16
17 years old	4	5	2	11
18 years old & older	0	0	0	0
Total	28	33	11	72
RACE/ETHNICITY	APR	MAY	JUN	TOTAL
Caucasian	0	7	0	7
Filipino	3	7	2	12
Hawaiian/part-Hawaiian	5	6	1	12
Mixed/Other Pacific Islander	9	5	3	17
Unknown	11	8	5	24
Total	28	33	11	72
MAJOR OFFENSE TYPES	APR	MAY	JUN	TOTAL
Person Offenses	6	4	0	10
Drug Offenses	5	4	0	9
Sex Offenses	0	0	0	0
Property Offenses	0	4	1	5
Weapons/Intimidation Offenses	0	4	1	5
Status Offenses	14	13	9	36
Other Offenses	3	4	0	7
Total	28	33	11	72

*Number of arrests in a quarter.

This report summarizes total juvenile arrests in Kauai County from April through June 2025. It includes gender, age range, race/ethnicity, and major offense category by month.

The data from this summary is pulled from the Juvenile Justice Information System (JJIS), a statewide database that organizes information gathered from all county police departments, family courts, departments of the prosecuting attorney, and the juvenile correctional facility.

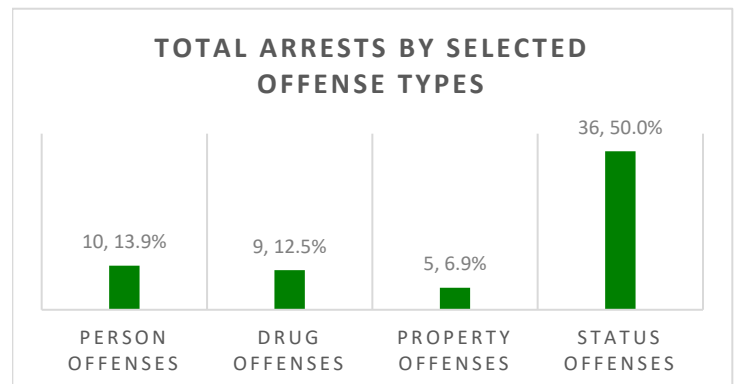
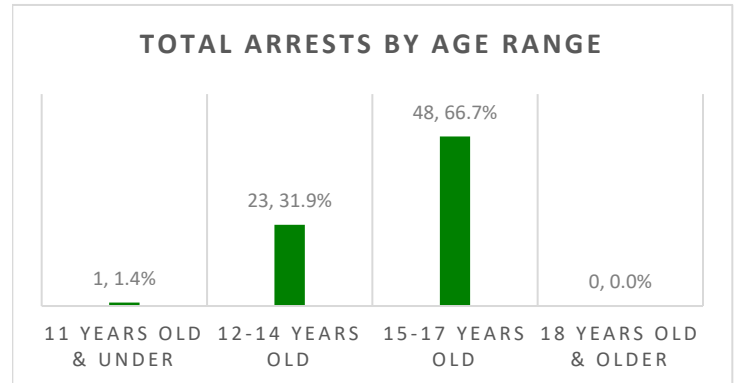
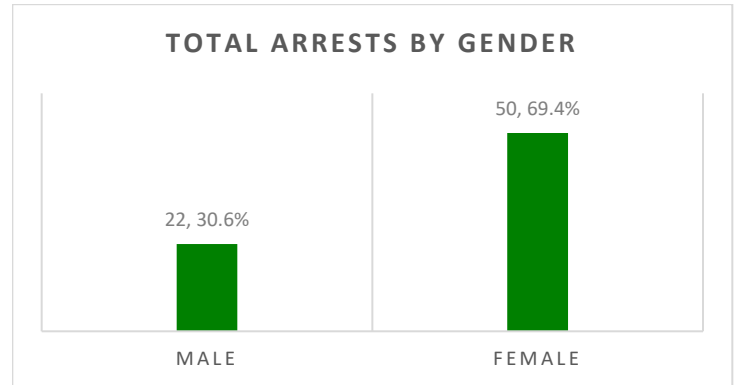

KAUAI COUNTY ARREST DATA SUMMARY

APRIL - JUNE 2025

INDIVIDUAL JUVENILES ARRESTED*

GENDER	APR	MAY	JUN	TOTAL
Male	6	11	2	19
Female	16	13	9	38
Total	22	24	11	57
AGE RANGE	APR	MAY	JUN	TOTAL
10 years old & under	0	0	0	0
11 years old	0	0	1	1
12 years old	0	3	0	3
13 years old	6	2	1	9
14 years old	4	4	1	9
15 years old	7	3	2	12
16 years old	1	7	4	12
17 years old	4	5	2	11
18 years old & older	0	0	0	0
Total	22	24	11	57
RACE/ETHNICITY	APR	MAY	JUN	TOTAL
Caucasian	0	6	0	6
Filipino	3	5	2	10
Hawaiian/part-Hawaiian	3	6	1	10
Mixed/Other Pacific Islander	8	2	3	13
Unknown	8	5	5	18
Total	22	24	11	57
MAJOR OFFENSE TYPES	APR	MAY	JUN	TOTAL
Person Offenses	6	4	0	10
Drug Offenses	5	4	0	9
Sex Offenses	0	0	0	0
Property Offenses	0	2	1	3
Weapons/Intimidation Offenses	0	2	1	3
Status Offenses	10	10	9	29
Other Offenses	1	2	0	3
Total	22	24	11	57

*Number of individual juveniles arrested in a quarter.

This report summarizes individual juveniles arrested in Kauai County from April through June 2025. It includes gender, age range, race/ethnicity, and major offense category by month.

The data from this summary is pulled from the Juvenile Justice Information System (JJIS), a statewide database that organizes information gathered from all county police departments, family courts, departments of the prosecuting attorney, and the juvenile correctional facility.

INDIVIDUALS ARRESTED BY GENDER

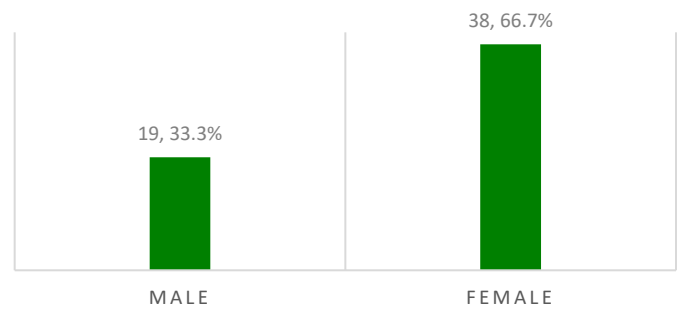

INDIVIDUALS ARRESTED BY AGE RANGE

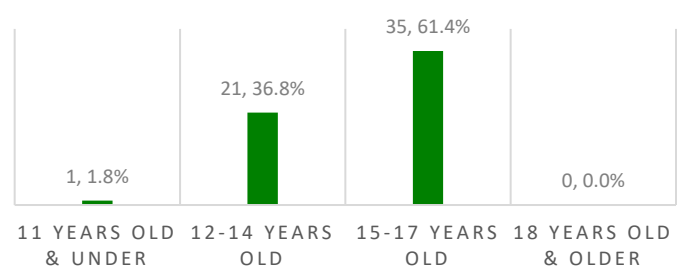

INDIVIDUALS ARRESTED BY SELECTED OFFENSE TYPES

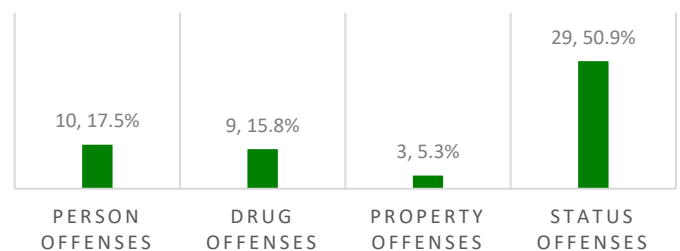

Juvenile Justice Information System

Offense Categories

The major offense categories for this report are organized into seven groups. Each major offense category is comprised of related types of delinquency. The seven major categories and their respective delinquency offenses are listed below, along with a narrative description. The specific offenses within each major category are listed in order of severity, with the most severe being the highest ranked within each major category. Thus, those offenses are reported under the seven major offense categories (person, sex, drug, weapons/intimidation, property, status, and other):

Person Offenses: Person offenses include offenses that involve detrimental physical contact acted upon a victim by the offender.

Homicide (*e.g.*, murder, negligent homicide).

Assault 1 or 2 offenses occur when there is “serious” or “substantial” bodily injury intentionally or knowingly inflicted on another person, respectively. [Starting in 2007, a criminal offense involving a person intentionally (or) knowingly causing bodily injury to any emergency medical services personnel who is engaged in the performance of duty would be charged with assault in the second degree. Starting in 2003, a criminal offense involving assault of a police officer or educational worker who is engaged in the performance of his/her duties was deemed a class C felony, or assault in the second degree]. They are both felony offenses and have been combined for this report.

Kidnapping occurs when a person intentionally or knowingly restrains another person with intent to use that person as a shield or hostage, inflict bodily injury upon that person or subject that person to a sexual offense, or terrorize that person.

Robbery includes acts in which a person uses force against another person with the intent to overcome that person’s physical resistance (or threatens to do so) in the course of committing theft.

Abuse of Family Member includes offenses for which any person physically abuses a family or household member.

Assault 3 includes offenses in which a person intentionally, knowingly, or recklessly causes bodily injury to another person, or does so negligently with a dangerous instrument. This is a misdemeanor offense.

Sex Offenses: Sex offenses are violent/person offenses (categorized separately for this report from the previous category of “Person Offenses”).

Sexual Assault 1 or 2 occurs when a person knowingly subjects another person to an act of sexual penetration by strong compulsion. They are both felony offenses and have been combined for this report.

Sexual Assault 3 occurs when a person recklessly subjects another person to sexual contact by compulsion or causes another person to have sexual contact with the person by compulsion, and is a misdemeanor offense.

Prostitution includes offenses for which a person engaged in, or agreed to engage in, sexual conduct with another person for a fee.

Open Lewdness includes offenses in which a person performed any lewd act which is likely to be observed by others who would be affronted or alarmed.

Drug Offenses: Drug offenses include all “PUP” offending activities (*i.e.*, “possession,” “use,” or “purchase” of illicit substances), as well as drug trafficking.

Dangerous Drug offenses (*e.g.*, crystal methamphetamine, cocaine);

Harmful Drug offenses (*e.g.*, prescription medications that can act as depressants, stimulants, or have other sensational effects);

Detrimental 1 Drug offenses (*e.g.*, trafficking of marijuana);

Detrimental 2 or 3 Drug offenses (*e.g.*, PUP of marijuana);

Alcohol offenses (includes prohibitions); and

Other Drug offenses (*e.g.*, drug paraphernalia).

Weapons/Intimidation Offenses: Weapons/Intimidation offenses include weapons and/or no physical contact or relatively minor physical contact (*e.g.*, pushing, shoving).

Terroristic Threatening 1 includes offenses in which a person threatens, by word or conduct, to cause bodily injury to another person or serious damage to the property of another. Terroristic Threatening 1 is a felony C offense pertaining primarily to victims who are public servants, such as an educational administrator, counselor, or teacher, and/or involves threatening another person on more than one occasion for the same or similar purpose.

Weapons (felony) offenses involve unlawful possession of deadly weapons, such as firearms, explosives, or other destructive devices.

Terroristic Threatening 2 does not involve public servants or repeated incidences. It is a misdemeanor offense.

Harassment includes offenses in which a person commits the following types of act(s) on another—strikes, shoves, kicks, or offensive touching, insults, taunts, or challenges intended to provoke a violent response, or other offensive forms of communication (*e.g.*, telephone calls, facsimile transmissions).

Weapons (misdemeanor) offenses involve possession of prohibited weapons such as knives or brass knuckles. Misdemeanor weapons offenses can also include possession of deadly weapons, though in a less dangerous context.

Property Offenses: Property offenses include offenses involving theft or damage to another's property.

Burglary offenses apply when a person intentionally enters or remains unlawfully in a building, with intent to commit a crime against a person or against property rights.

Unauthorized Entry Motor Vehicle/Unauthorized Control of a Propelled Vehicle (UEMV/UCPV) offenses include those in which a person exerts unauthorized control over another's vehicle without the owner's consent, or enters the vehicle to steal it, part of it, or property within it.

Theft 1 or 2 offenses involve theft without force. Theft 1 applies when the value of the stolen item(s) exceeds \$20,000 or is a firearm; Theft 2 applies when the value of the stolen item(s) exceeds \$300. Theft 1 and 2 are both felony offenses.

Computer/Credit Card Fraud includes offenses in which a person knowingly accesses a computer without authorization and, by means of such conduct, obtains or exerts control over the property of another, knowingly accesses a computer, computer system or network without authorization. Credit card fraud involves the unauthorized use of another's credit card or the card's number to obtain money, goods, services, or anything else of value.

Theft 3 or 4 offenses also involve theft without force of items of lesser value. Theft 3 applies when the value of the item(s) exceeds \$100. Theft 4 applies the value is less than \$100. Both are misdemeanor offenses.

Other Property offenses are those that do not fall into the above offenses (*e.g.*, arson, criminal property damage) and where a person intentionally damages or exerts control over another's property without permission.

Status Offenses: Status offenses include offenses that are only prohibited because they are committed by someone under age eighteen.

Runaway offenses pertain to juveniles who are absent from home without parental permission.

Truancy offenses pertain to juveniles who leave school without the permission of the school or a parent/guardian.

Beyond Parental Control applies when a parent or legal guardian deems their child beyond their control and require police intervention.

Curfew offenses occur when a juvenile under age sixteen goes or remains on any public street, highway, public place, or private place held open to the public after ten o'clock in the evening and before four o'clock in the morning, unaccompanied by a parent, guardian, or adult person authorized to accompany the child.

Injurious Behavior offenses occur when a juvenile is deemed a danger to him- or herself.

Protective Supervision Violation offenses are akin to probation violations but apply to status offenders.

Other Offenses: These include all other offenses that did not fall into the above major offense categories.

Parole Violation occurs when a juvenile violates the conditions of his/her release from incarceration to parole.

Probation Violation occurs when a juvenile violates the conditions of his/her probation sentence.

Traffic offenses include a wide variety of driving offenses, including but not limited to speeding, driving without a license, reckless driving, or inattention to driving, etc.

Other offenses include offenses that do not fall into any of the above major offense categories or subcategories. These offenses include “disorderly conduct” and many county ordinances (*e.g.*, skateboarding on sidewalk, fireworks violations, park or fishing ordinance violations).