

STATE OF HAWAII ARREST DATA SUMMARY

JULY - SEPTEMBER 2022

TOTAL JUVENILE ARRESTS*

GENDER	JUL	AUG	SEP	TOTAL
Male	94	190	240	524
Female	83	142	145	370
Total	177	332	385	894
AGE RANGE	JUL	AUG	SEP	TOTAL
10 years old & under	0	3	2	5
11 years old	0	8	10	18
12 years old	12	21	37	70
13 years old	13	35	39	87
14 years old	33	53	74	160
15 years old	37	68	73	178
16 years old	41	63	69	173
17 years old	39	79	80	198
18 years old & older	2	2	1	5
Total	177	332	385	894
RACE/ETHNICITY	JUL	AUG	SEP	TOTAL
Caucasian	56	77	89	222
African American	10	13	21	44
Latino/Hispanic	5	2	9	16
Chinese	3	2	5	10
Filipino	12	20	27	59
Japanese	5	6	10	21
Korean	0	1	2	3
Other Asian/Mixed Asian	2	1	10	13
Hawaiian/part-Hawaiian	46	112	98	256
Samoan	3	17	22	42
Mixed/Other Pacific Islander	2	15	31	48
Native American	1	1	2	4
Mixed Race	3	5	10	18
All Others	0	1	2	3
Unknown	3	11	8	22
Micronesian	22	47	38	107
Tongan	4	1	1	6
Total	177	332	385	894
MAJOR OFFENSE TYPES	JUL	AUG	SEP	TOTAL
Person Offenses	21	59	79	159
Drug Offenses	8	45	51	104
Sex Offenses	1	2	6	9
Property Offenses	27	27	30	84
Weapons/Intimidation Offenses	6	24	29	59
Status Offenses	92	148	165	405
Other Offenses	22	27	25	74
Total	177	332	385	894

*Number of arrests in a quarter.

This report summarizes total juvenile arrests in the State of Hawaii from July through September 2022. It includes gender, age range, race/ethnicity, and major offense category by month.

The data from this summary is pulled from the Juvenile Justice Information System (JJIS), a statewide database that organizes information gathered from all county police departments, family courts, departments of the prosecuting attorney, and the juvenile correctional facility.

TOTAL ARRESTS BY GENDER

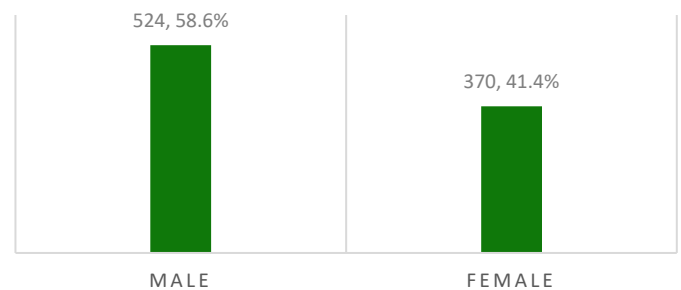

TOTAL ARRESTS BY AGE RANGE

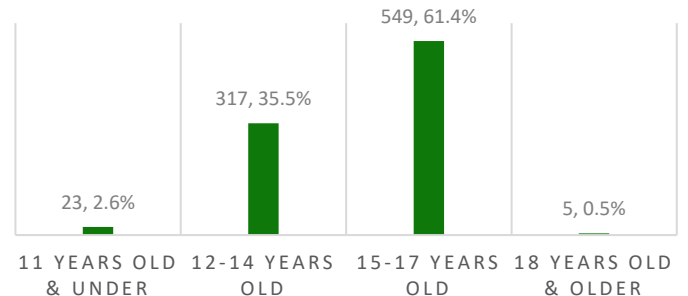

TOTAL ARRESTS BY SELECTED OFFENSE TYPES

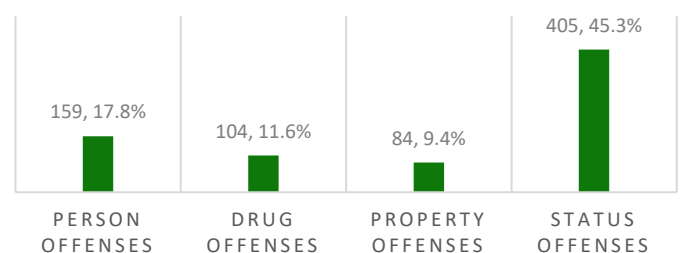

STATE OF HAWAII ARREST DATA SUMMARY

JULY - SEPTEMBER 2022

INDIVIDUAL JUVENILES ARRESTED*

GENDER	JUL	AUG	SEP	TOTAL
Male	38	107	108	253
Female	40	61	81	182
Total	78	168	189	435
AGE RANGE	JUL	AUG	SEP	TOTAL
10 years old & under	0	3	1	4
11 years old	0	5	6	11
12 years old	8	15	17	40
13 years old	10	21	25	56
14 years old	12	28	42	82
15 years old	13	25	32	70
16 years old	18	34	34	86
17 years old	15	35	31	81
18 years old & older	2	2	1	5
Total	78	168	189	435
RACE/ETHNICITY	JUL	AUG	SEP	TOTAL
Caucasian	29	28	35	92
African American	2	7	8	17
Latino/Hispanic	1	2	3	6
Chinese	2	2	3	7
Filipino	4	16	17	37
Japanese	1	3	8	12
Korean	0	1	2	3
Other Asian/Mixed Asian	2	1	5	8
Hawaiian/part-Hawaiian	23	72	53	148
Samoan	0	8	13	21
Mixed/Other Pacific Islander	2	7	17	26
Native American	1	0	1	2
Mixed Race	1	3	3	7
All Others	0	1	2	3
Unknown	2	3	6	11
Micronesia	6	14	12	32
Tongan	2	0	1	3
Total	78	168	189	435
MAJOR OFFENSE TYPES	JUL	AUG	SEP	TOTAL
Person Offenses	8	42	57	107
Drug Offenses	4	23	33	60
Sex Offenses	1	0	3	4
Property Offenses	14	15	7	36
Weapons/Intimidation Offenses	1	13	14	28
Status Offenses	46	64	70	180
Other Offenses	4	11	5	20
Total	78	168	189	435

This report summarizes individual juveniles arrested in the State of Hawaii from July through September 2022. It includes gender, age range, race/ethnicity, and major offense category by month.

The data from this summary is pulled from the Juvenile Justice Information System (JJIS), a statewide database that organizes information gathered from all county police departments, family courts, departments of the prosecuting attorney, and the juvenile correctional facility.

INDIVIDUALS ARRESTED BY GENDER

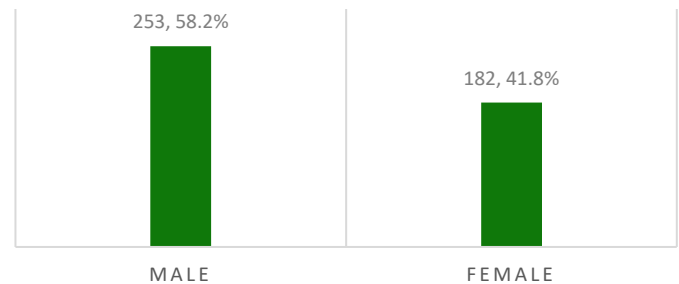

INDIVIDUALS ARRESTED BY AGE RANGE

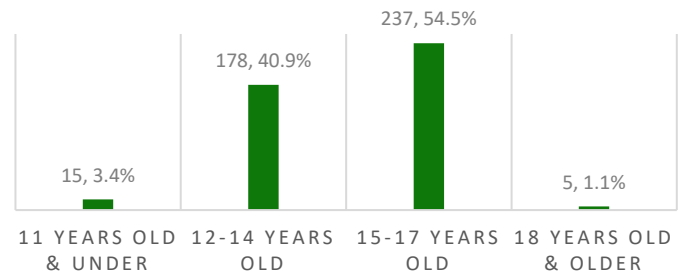

INDIVIDUALS ARRESTED BY SELECTED OFFENSE TYPES

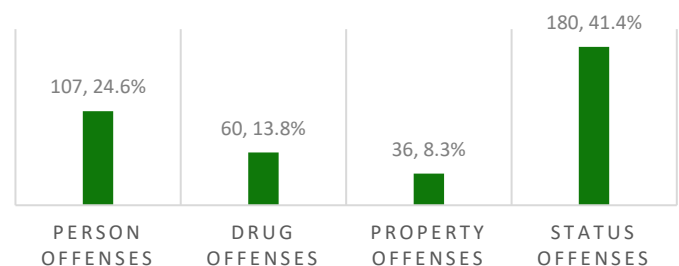

*Number of individual juveniles arrested in a quarter.

CITY & COUNTY OF HONOLULU ARREST DATA SUMMARY

JULY - SEPTEMBER 2022

TOTAL JUVENILE ARRESTS*

GENDER	JUL	AUG	SEP	TOTAL
Male	54	102	143	299
Female	57	80	85	222
Total	111	182	228	521
AGE RANGE	JUL	AUG	SEP	TOTAL
10 years old & under	0	2	2	4
11 years old	0	7	7	14
12 years old	7	14	25	46
13 years old	7	20	16	43
14 years old	24	22	41	87
15 years old	25	44	41	110
16 years old	23	29	48	100
17 years old	23	42	47	112
18 years old & older	2	2	1	5
Total	111	182	228	521
RACE/ETHNICITY	JUL	AUG	SEP	TOTAL
Caucasian	28	30	54	112
African American	8	13	21	42
Latino/Hispanic	1	2	7	10
Chinese	3	2	5	10
Filipino	11	17	9	37
Japanese	5	0	7	12
Korean	0	0	2	2
Other Asian/Mixed Asian	1	1	2	4
Hawaiian/part-Hawaiian	25	46	47	118
Samoan	3	15	22	40
Native American	1	1	2	4
Mixed Race	3	5	10	18
All Others	0	1	2	3
Micronesian	22	47	38	107
Tongan	0	1	0	1
Mixed/Other Pacific Islander	0	1	0	1
Total	111	182	228	521
MAJOR OFFENSE TYPES	JUL	AUG	SEP	TOTAL
Person Offenses	16	35	51	102
Drug Offenses	3	6	7	16
Sex Offenses	1	1	5	7
Property Offenses	16	15	16	47
Weapons/Intimidation Offenses	5	19	18	42
Status Offenses	57	98	119	274
Other Offenses	13	8	12	33
Total	111	182	228	521

This report summarizes total juvenile arrests in the City and County of Honolulu from July through September 2022. It includes gender, age range, race/ethnicity, and major offense category by month.

The data from this summary is pulled from the Juvenile Justice Information System (JJIS), a statewide database that organizes information gathered from all county police departments, family courts, departments of the prosecuting attorney, and the juvenile correctional facility.

TOTAL ARRESTS BY GENDER

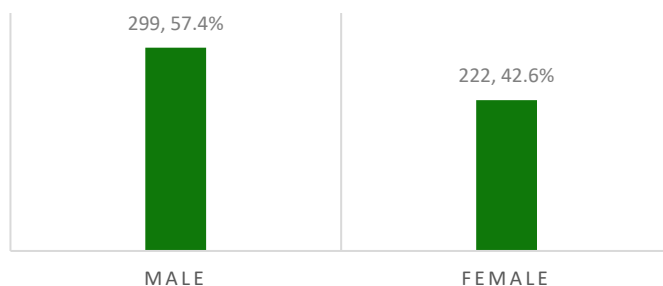

TOTAL ARRESTS BY AGE RANGE

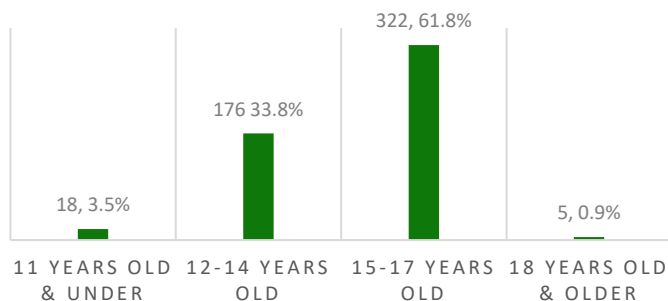

TOTAL ARRESTS BY SELECTED OFFENSE TYPES

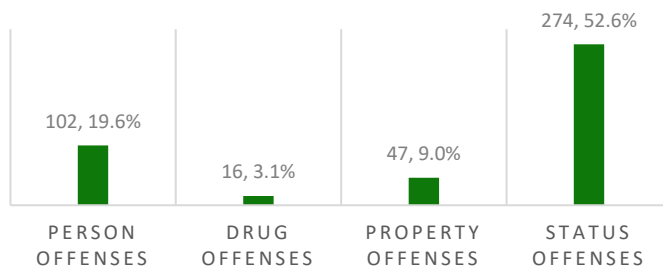

*Number of arrests in a quarter.

CITY & COUNTY OF HONOLULU ARREST DATA SUMMARY

JULY - SEPTEMBER 2022

INDIVIDUAL JUVENILES ARRESTED*

GENDER	JUL	AUG	SEP	TOTAL
Male	20	61	59	140
Female	24	31	44	99
Total	44	92	103	239
AGE RANGE	JUL	AUG	SEP	TOTAL
10 years old & under	0	2	1	3
11 years old	0	5	4	9
12 years old	5	8	11	24
13 years old	5	11	8	24
14 years old	5	10	21	36
15 years old	6	18	18	42
16 years old	11	15	20	46
17 years old	10	21	19	50
18 years old & older	2	2	1	5
Total	44	92	103	239
RACE/ETHNICITY	JUL	AUG	SEP	TOTAL
Caucasian	11	10	19	40
African American	1	7	8	16
Latino/Hispanic	0	2	1	3
Chinese	2	2	3	7
Filipino	4	14	6	24
Japanese	1	0	5	6
Korean	0	0	2	2
Other Asian/Mixed Asian	1	1	1	3
Hawaiian/part-Hawaiian	16	32	27	75
Samoan	0	6	13	19
Native American	1	0	1	2
Mixed Race	1	3	3	7
All Others	0	1	2	3
Micronesian	6	14	12	32
Total	44	92	103	239
MAJOR OFFENSE TYPES	JUL	AUG	SEP	TOTAL
Person Offenses	5	23	33	61
Drug Offenses	2	3	4	9
Sex Offenses	1	0	2	3
Property Offenses	6	7	5	18
Weapons/Intimidation Offenses	1	11	8	20
Status Offenses	26	45	49	120
Other Offenses	3	3	2	8
Total	44	92	103	239

*Number of individual juveniles arrested in a quarter.

This report summarizes individual juveniles arrested in the City and County of Honolulu from July through September 2022. It includes gender, age range, race/ethnicity, and major offense category by month.

The data from this summary is pulled from the Juvenile Justice Information System (JJIS), a statewide database that organizes information gathered from all county police departments, family courts, departments of the prosecuting attorney, and the juvenile correctional facility.

INDIVIDUALS ARRESTED BY GENDER

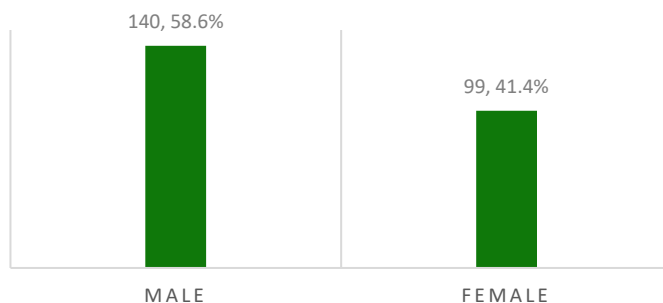

INDIVIDUALS ARRESTED BY AGE RANGE

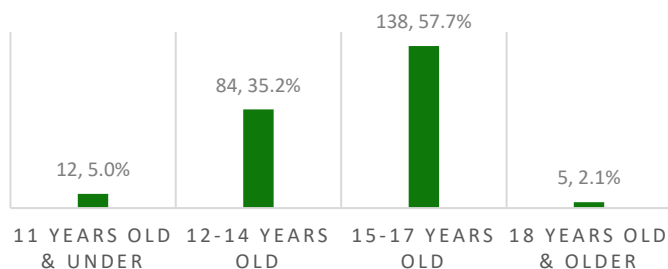

INDIVIDUALS ARRESTED BY SELECTED OFFENSE TYPES

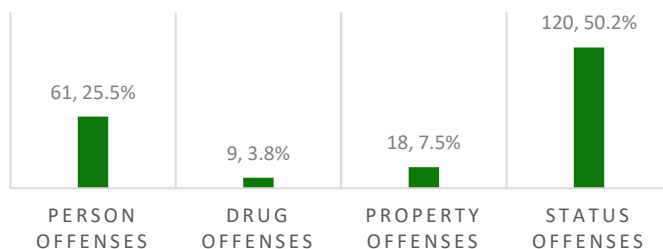

MAUI COUNTY ARREST DATA SUMMARY

JULY - SEPTEMBER 2022

TOTAL JUVENILES ARRESTED*

GENDER	JUL	AUG	SEP	TOTAL
Male	9	31	35	75
Female	3	17	20	40
Total	12	48	55	115
AGE RANGE	JUL	AUG	SEP	TOTAL
10 years old & under	0	0	0	0
11 years old	0	0	2	2
12 years old	1	3	8	12
13 years old	1	4	13	18
14 years old	2	12	11	25
15 years old	2	4	6	12
16 years old	5	19	4	28
17 years old	1	6	11	18
18 years old & older	0	0	0	0
Total	12	48	55	115
RACE/ETHNICITY	JUL	AUG	SEP	TOTAL
Caucasian	6	13	12	31
Filipino	0	0	10	10
Japanese	0	5	0	5
Hawaiian/part-Hawaiian	2	28	15	45
Mixed/Other Pacific Islander	0	2	15	17
Unknown	0	0	2	2
Tongan	4	0	1	5
Total	12	48	55	115
MAJOR OFFENSE TYPES	JUL	AUG	SEP	TOTAL
Person Offenses	0	5	6	11
Drug Offenses	2	24	27	53
Sex Offenses	0	0	0	0
Property Offenses	5	8	7	20
Weapons/Intimidation Offenses	0	1	4	5
Status Offenses	3	3	9	15
Other Offenses	2	7	2	11
Total	12	48	55	115

*Number of arrests in a quarter.

This report summarizes total juvenile arrests in Maui County from July through September 2022. It includes gender, age range, race/ethnicity, and major offense category by month.

The data from this summary is pulled from the Juvenile Justice Information System (JJIS), a statewide database that organizes information gathered from all county police departments, family courts, departments of the prosecuting attorney, and the juvenile correctional facility.

TOTAL ARRESTS BY GENDER

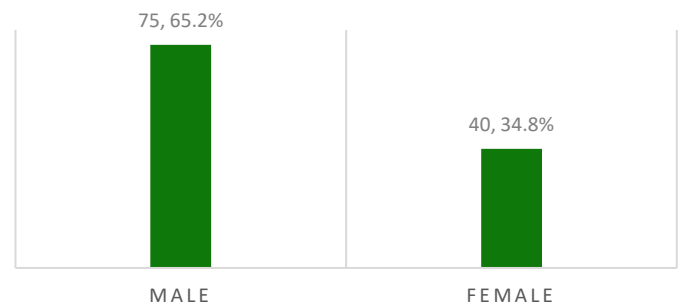

TOTAL ARRESTS BY AGE RANGE

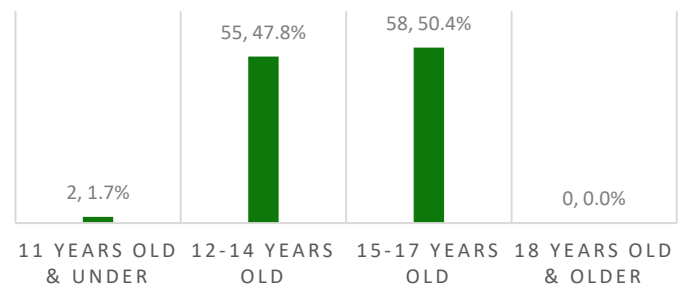

TOTAL ARRESTS BY SELECTED OFFENSE TYPES

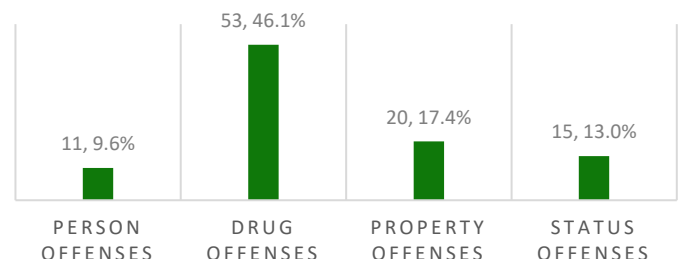

MAUI COUNTY ARREST DATA SUMMARY

JULY - SEPTEMBER 2022

INDIVIDUAL JUVENILES ARRESTED*

GENDER	JUL	AUG	SEP	TOTAL
Male	7	19	18	44
Female	1	11	14	26
Total	8	30	32	70
AGE RANGE	JUL	AUG	SEP	TOTAL
10 years old & under	0	0	0	0
11 years old	0	0	1	1
12 years old	1	3	3	7
13 years old	1	3	9	13
14 years old	2	7	8	17
15 years old	0	3	4	7
16 years old	3	11	4	18
17 years old	1	3	3	7
18 years old & older	0	0	0	0
Total	8	30	32	70
RACE/ETHNICITY	JUL	AUG	SEP	TOTAL
Caucasian	5	7	7	19
Filipino	0	0	6	6
Japanese	0	2	0	2
Hawaiian/part-Hawaiian	1	20	10	31
Mixed/Other Pacific Islander	0	1	6	7
Unknown	0	0	2	2
Tongan	2	0	1	3
Total	8	30	32	70
MAJOR OFFENSE TYPES	JUL	AUG	SEP	TOTAL
Person Offenses	0	5	5	10
Drug Offenses	1	14	22	37
Sex Offenses	0	0	0	0
Property Offenses	4	6	0	10
Weapons/Intimidation Offenses	0	0	2	2
Status Offenses	2	1	3	6
Other Offenses	1	4	0	5
Total	8	30	32	70

*Number of individual juveniles arrested in a quarter.

This report summarizes individual juveniles arrested in Maui County from July through September 2022. It includes gender, age range, race/ethnicity, and major offense category by month.

The data from this summary is pulled from the Juvenile Justice Information System (JJIS), a statewide database that organizes information gathered from all county police departments, family courts, departments of the prosecuting attorney, and the juvenile correctional facility.

INDIVIDUALS ARRESTED BY GENDER

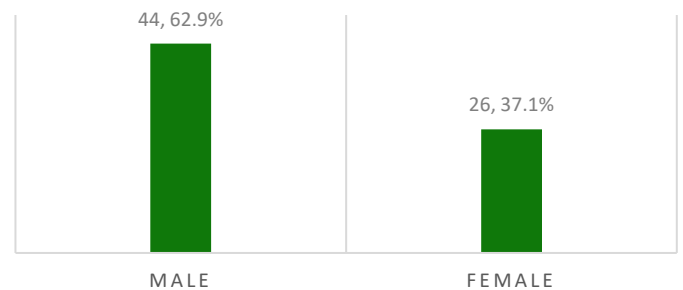

INDIVIDUALS ARRESTED BY AGE RANGE

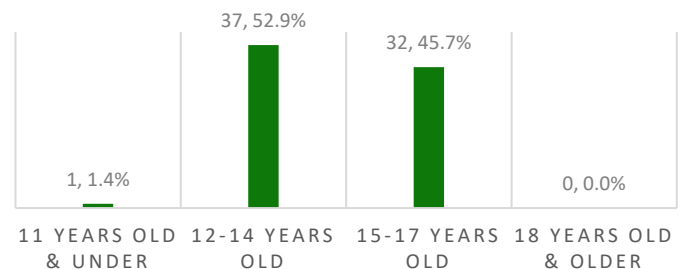

INDIVIDUALS ARRESTED BY SELECTED OFFENSE TYPES

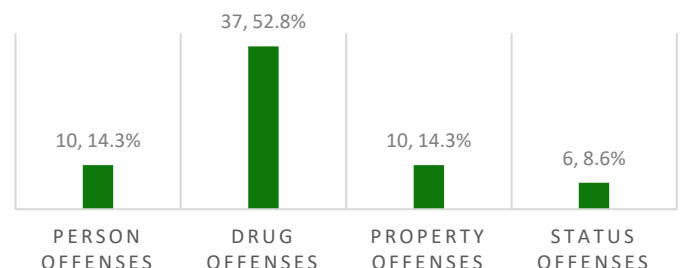

HAWAII COUNTY ARREST DATA SUMMARY

JULY - SEPTEMBER 2022

TOTAL JUVENILE ARRESTS*

GENDER	JUL	AUG	SEP	TOTAL
Male	28	45	33	106
Female	15	33	24	72
Total	43	78	57	178
AGE RANGE	JUL	AUG	SEP	TOTAL
10 years old & under	0	1	0	1
11 years old	0	0	0	0
12 years old	3	1	1	5
13 years old	5	6	3	14
14 years old	4	14	6	24
15 years old	8	17	20	45
16 years old	13	11	8	32
17 years old	10	28	19	57
18 years old & older	0	0	0	0
Total	43	78	57	178
RACE/ETHNICITY	JUL	AUG	SEP	TOTAL
Caucasian	19	28	13	60
African American	2	0	0	2
Latino/Hispanic	4	0	1	5
Filipino	1	0	2	3
Japanese	0	0	2	2
Korean	0	1	0	1
Other Asian/Mixed Asian	1	0	4	5
Hawaiian/part-Hawaiian	12	28	25	65
Samoan	0	1	0	1
Mixed/Other Pacific Islander	1	9	4	14
Unknown	3	11	6	20
Total	43	78	57	178
MAJOR OFFENSE TYPES	JUL	AUG	SEP	TOTAL
Person Offenses	3	11	8	22
Drug Offenses	2	8	7	17
Sex Offenses	0	1	0	1
Property Offenses	4	2	5	11
Weapons/Intimidation Offenses	1	2	1	4
Status Offenses	30	42	27	99
Other Offenses	3	12	9	24
Total	43	78	57	178

*Number of arrests in a quarter.

This report summarizes total juvenile arrests in Hawaii County from July through September 2022. It includes gender, age range, race/ethnicity, and major offense category by month.

The data from this summary is pulled from the Juvenile Justice Information System (JJIS), a statewide database that organizes information gathered from all county police departments, family courts, departments of the prosecuting attorney, and the juvenile correctional facility.

TOTAL ARRESTS BY GENDER

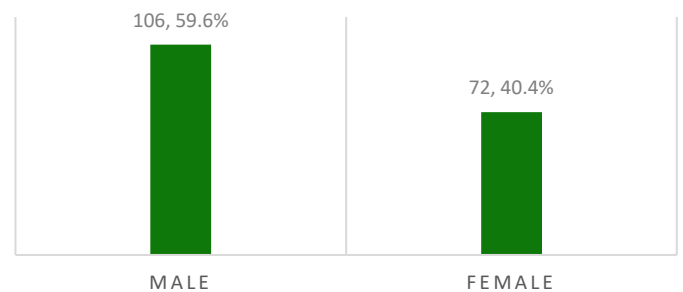

TOTAL ARRESTS BY AGE RANGE

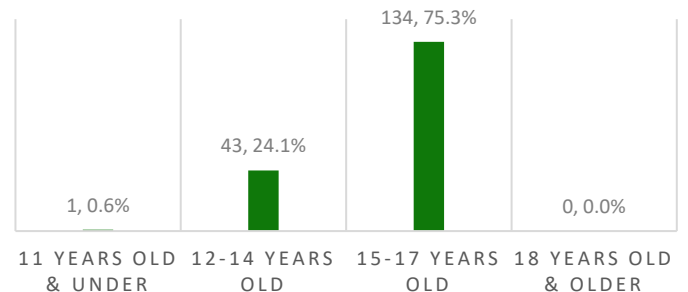

TOTAL ARRESTS BY SELECTED OFFENSE TYPES

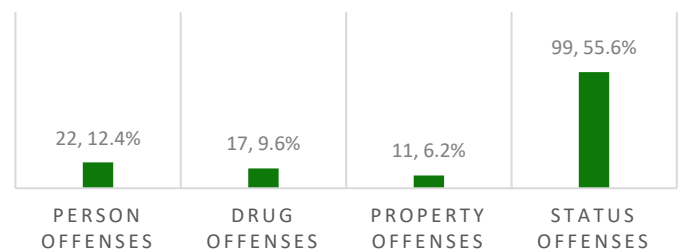

HAWAII COUNTY ARREST DATA SUMMARY

JULY - SEPTEMBER 2022

INDIVIDUAL JUVENILES ARRESTED*

GENDER	JUL	AUG	SEP	TOTAL
Male	8	19	12	39
Female	14	11	12	37
Total	22	30	24	76
AGE RANGE	JUL	AUG	SEP	TOTAL
10 years old & under	0	1	0	1
11 years old	0	0	0	0
12 years old	1	1	1	3
13 years old	4	4	1	9
14 years old	4	7	4	15
15 years old	5	3	8	16
16 years old	4	5	4	13
17 years old	4	9	6	19
18 years old & older	0	0	0	0
Total	22	30	24	76
RACE/ETHNICITY	JUL	AUG	SEP	TOTAL
Caucasian	12	9	2	23
African American	1	0	0	1
Latino/Hispanic	1	0	1	2
Filipino	0	0	1	1
Japanese	0	0	2	2
Korean	0	1	0	1
Other Asian/Mixed Asian	1	0	3	4
Hawaiian/part-Hawaiian	4	12	8	24
Samoan	0	1	0	1
Mixed/Other Pacific Islander	1	4	3	8
Unknown	2	3	4	9
Total	22	30	24	76
MAJOR OFFENSE TYPES	JUL	AUG	SEP	TOTAL
Person Offenses	2	7	6	15
Drug Offenses	1	4	2	7
Sex Offenses	0	0	0	0
Property Offenses	2	1	1	4
Weapons/Intimidation Offenses	0	0	1	1
Status Offenses	17	14	12	43
Other Offenses	0	4	2	6
Total	22	30	24	76

*Number of individual juveniles arrested in a quarter.

This report summarizes individual juveniles arrested in Hawaii County from July through September 2022. It includes gender, age range, race/ethnicity, and major offense category by month.

The data from this summary is pulled from the Juvenile Justice Information System (JJIS), a statewide database that organizes information gathered from all county police departments, family courts, departments of the prosecuting attorney, and the juvenile correctional facility.

INDIVIDUALS ARRESTED BY GENDER

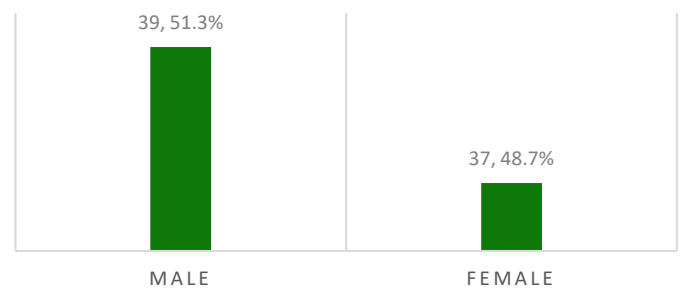

INDIVIDUALS ARRESTED BY AGE RANGE

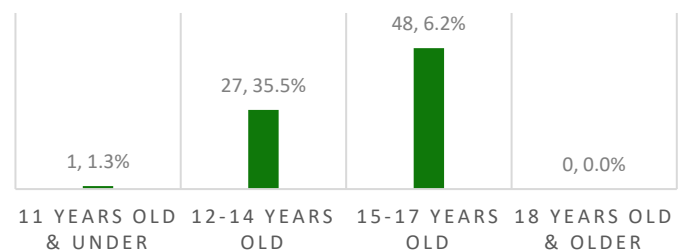

INDIVIDUALS ARRESTED BY SELECTED OFFENSE TYPES

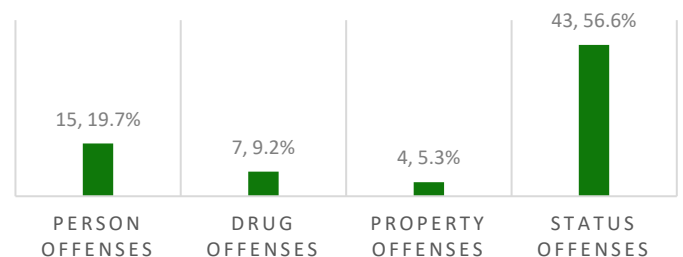

KAUAI COUNTY ARREST DATA SUMMARY

JULY - SEPTEMBER 2022

TOTAL JUVENILE ARRESTS*

GENDER	JUL	AUG	SEP	TOTAL
Male	3	12	29	44
Female	8	12	16	36
Total	11	24	45	80
AGE RANGE	JUL	AUG	SEP	TOTAL
10 years old & under	0	0	0	0
11 years old	0	1	1	2
12 years old	1	3	3	7
13 years old	0	5	7	12
14 years old	3	5	16	24
15 years old	2	3	6	11
16 years old	0	4	9	13
17 years old	5	3	3	11
18 years old & older	0	0	0	0
Total	11	24	45	80
RACE/ETHNICITY	JUL	AUG	SEP	TOTAL
Caucasian	3	6	10	19
Latino/Hispanic	0	0	1	1
Filipino	0	3	6	9
Japanese	0	1	1	2
Other Asian/Mixed Asian	0	0	4	4
Hawaiian/part-Hawaiian	7	10	11	28
Samoan	0	1	0	1
Mixed/Other Pacific Islander	1	3	12	16
Total	11	24	45	80
MAJOR OFFENSE TYPES	JUL	AUG	SEP	TOTAL
Person Offenses	2	8	14	24
Drug Offenses	1	7	10	18
Sex Offenses	0	0	1	1
Property Offenses	2	2	2	6
Weapons/Intimidation Offenses	0	2	6	8
Status Offenses	2	5	10	17
Other Offenses	4	0	2	6
Total	11	24	45	80

*Number of arrests in a quarter.

This report summarizes total juvenile arrests in Kauai County from July through September 2022. It includes gender, age range, race/ethnicity, and major offense category by month.

The data from this summary is pulled from the Juvenile Justice Information System (JJIS), a statewide database that organizes information gathered from all county police departments, family courts, departments of the prosecuting attorney, and the juvenile correctional facility.

TOTAL ARRESTS BY GENDER

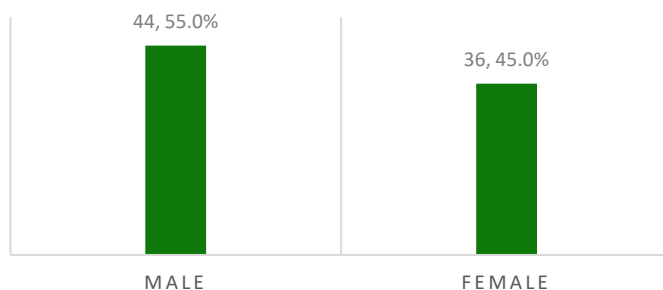

TOTAL ARRESTS BY AGE RANGE

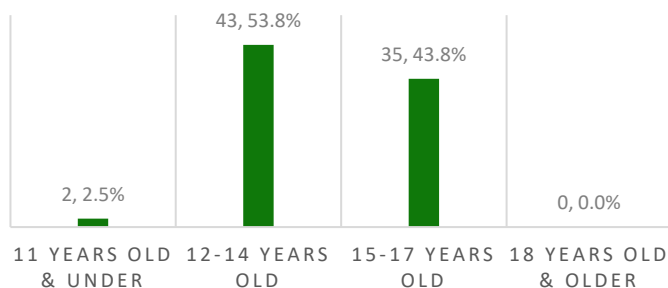

TOTAL ARRESTS BY SELECTED OFFENSE TYPES

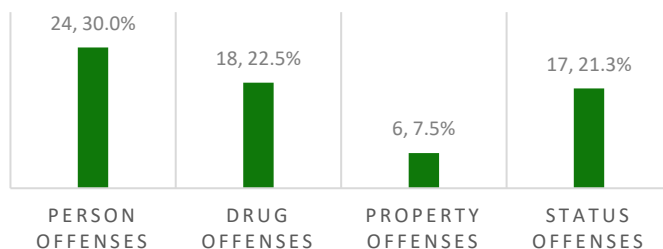

KAUAI COUNTY ARREST DATA SUMMARY

JULY - SEPTEMBER 2022

INDIVIDUAL JUVENILES ARRESTED*

GENDER	JUL	AUG	SEP	TOTAL
Male	3	8	19	30
Female	1	8	11	20
Total	4	16	30	50
AGE RANGE	JUL	AUG	SEP	TOTAL
10 years old & under	0	0	0	0
11 years old	0	0	1	1
12 years old	1	3	2	6
13 years old	0	3	7	10
14 years old	1	4	9	14
15 years old	2	1	2	5
16 years old	0	3	6	9
17 years old	0	2	3	5
18 years old & older	0	0	0	0
Total	4	16	30	50
RACE/ETHNICITY	JUL	AUG	SEP	TOTAL
Caucasian	1	2	7	10
Latino/Hispanic	0	0	1	1
Filipino	0	2	4	6
Japanese	0	1	1	2
Other Asian/Mixed Asian	0	0	1	1
Hawaiian/part-Hawaiian	2	8	8	18
Samoan	0	1	0	1
Mixed/Other Pacific Islander	1	2	8	11
Total	4	16	30	50
MAJOR OFFENSE TYPES	JUL	AUG	SEP	TOTAL
Person Offenses	1	7	13	21
Drug Offenses	0	2	5	7
Sex Offenses	0	0	1	1
Property Offenses	2	1	1	4
Weapons/Intimidation Offenses	0	2	3	5
Status Offenses	1	4	6	11
Other Offenses	0	0	1	1
Total	4	16	30	50

*Number of individual juveniles arrested in a quarter.

This report summarizes individual juveniles arrested in Kauai County from July through September 2022. It includes gender, age range, race/ethnicity, and major offense category by month.

The data from this summary is pulled from the Juvenile Justice Information System (JJIS), a statewide database that organizes information gathered from all county police departments, family courts, departments of the prosecuting attorney, and the juvenile correctional facility.

INDIVIDUALS ARRESTED BY GENDER

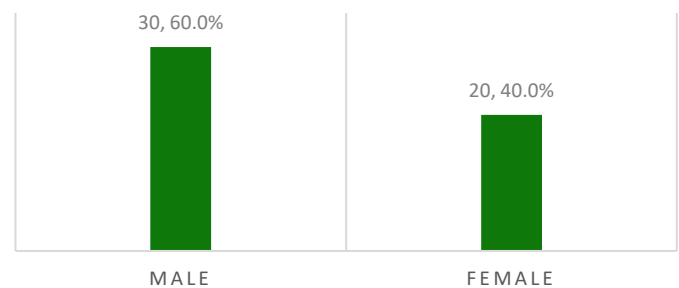

INDIVIDUALS ARRESTED BY AGE RANGE

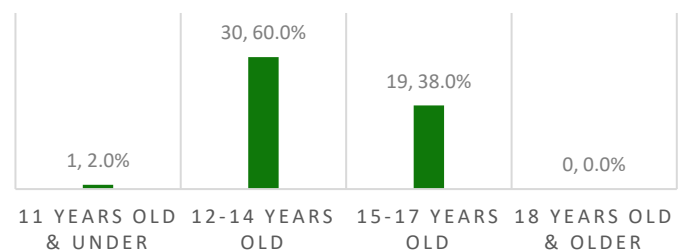

INDIVIDUALS ARRESTED BY SELECTED OFFENSE TYPES

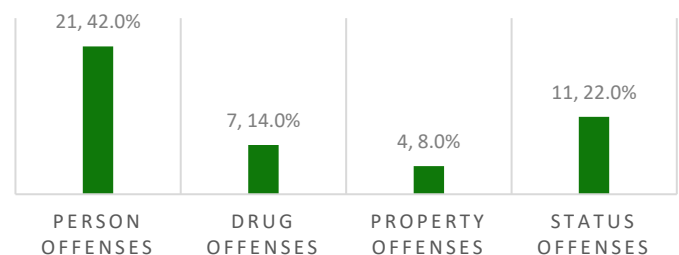

JUVENILE JUSTICE INFORMATION SYSTEM

OFFENSE CATEGORIES

The major offense categories for this report are organized into seven groups. Each major offense category is comprised of related types of delinquency. The seven major categories and their respective delinquency offenses are listed below, along with a narrative description. The specific offenses within each major category are listed in order of severity, with the most severe being the highest ranked within each major category. Thus, those offenses are reported under the seven major offense categories (person, sex, drug, weapons/intimidation, property, status, and other):

Person Offenses: Person offenses include offenses that involve detrimental physical contact acted upon a victim by the offender.

Homicide (*e.g.*, murder, negligent homicide).

Assault 1 or 2 offenses occur when there is “serious” or “substantial” bodily injury intentionally or knowingly inflicted on another person, respectively. [Starting in 2007, a criminal offense involving a person intentionally (or) knowingly causing bodily injury to any emergency medical services personnel who is engaged in the performance of duty would be charged with assault in the second degree. Starting in 2003, a criminal offense involving assault of a police officer or educational worker who is engaged in the performance of his/her duties was deemed a class C felony, or assault in the second degree]. They are both felony offenses and have been combined for this report.

Kidnapping occurs when a person intentionally or knowingly restrains another person with intent to use that person as a shield or hostage, inflict bodily injury upon that person or subject that person to a sexual offense, or terrorize that person.

Robbery includes acts in which a person uses force against another person with the intent to overcome that person’s physical resistance (or threatens to do so) in the course of committing theft.

Abuse of Family Member includes offenses for which any person physically abuses a family or household member.

Assault 3 includes offenses in which a person intentionally, knowingly, or recklessly causes bodily injury to another person, or does so negligently with a dangerous instrument. This is a misdemeanor offense.

Sex Offenses: Sex offenses are violent/person offenses (categorized separately for this report from the previous category of “Person Offenses”).

Sexual Assault 1 or 2 occurs when a person knowingly subjects another person to an act of sexual penetration by strong compulsion. They are both felony offenses and have been combined for this report.

Sexual Assault 3 occurs when a person recklessly subjects another person to sexual contact by compulsion or causes another person to have sexual contact with the person by compulsion, and is a misdemeanor offense.

Prostitution includes offenses for which a person engaged in, or agreed to engage in, sexual conduct with another person for a fee.

Open Lewdness includes offenses in which a person performed any lewd act which is likely to be

observed by others who would be affronted or alarmed.

Drug Offenses: Drug offenses include all “PUP” offending activities (*i.e.*, “possession,” “use,” or “purchase” of illicit substances), as well as drug trafficking.

Dangerous Drug offenses (*e.g.*, crystal methamphetamine, cocaine);

Harmful Drug offenses (*e.g.*, prescription medications that can act as depressants, stimulants, or have other sensational effects);

Detrimental 1 Drug offenses (*e.g.*, trafficking or marijuana);

Detrimental 2 or 3 Drug offenses (*e.g.*, PUP of marijuana);

Alcohol offenses (includes prohibitions); and

Other Drug offenses (*e.g.*, drug paraphernalia).

Weapons/Intimidation Offenses: Weapons/Intimidation offenses include weapons and/or no physical contact or relatively minor physical contact (*e.g.*, pushing, shoving).

Terroristic Threatening 1 includes offenses in which a person threatens, by word or conduct, to cause bodily injury to another person or serious damage to the property of another. Terroristic Threatening 1 is a felony C offense pertaining primarily to victims who are public servants, such as an educational administrator, counselor, or teacher, and/or involves threatening another person on more than one occasion for the same or similar purpose.

Weapons (felony) offenses involve unlawful possession of deadly weapons, such as firearms, explosives, or other destructive devices.

Terroristic Threatening 2 does not involve public servants or repeated incidences. It is a misdemeanor offense.

Harassment includes offenses in which a person commits the following types of act(s) on another—strikes, shoves, kicks, or offensive touching, insults, taunts, or challenges intended to provoke a violent response, or other offensive forms of communication (*e.g.*, telephone calls, facsimile transmissions).

Weapons (misdemeanor) offenses involve possession of prohibited weapons such as knives or brass knuckles. Misdemeanor weapons offenses can also include possession of deadly weapons, though in a less dangerous context.

Property Offenses: Property offenses include offenses involving theft or damage to another’s property.

Burglary offenses apply when a person intentionally enters or remains unlawfully in a building, with intent to commit a crime against a person or against property rights.

Unauthorized Entry Motor Vehicle/Unauthorized Control of a Propelled Vehicle (UEMV/UCPV) offenses include those in which a person exerts unauthorized control over another’s vehicle without the owner’s consent, or enters the vehicle to steal it, part of it, or property within it.

Theft 1 or 2 offenses involve theft without force. Theft 1 applies when the value of the stolen item(s) exceeds \$20,000 or is a firearm; Theft 2 applies when the value of the stolen item(s) exceeds \$300. Theft 1 and 2 are both felony offenses.

Computer/Credit Card Fraud includes offenses in which a person knowingly accesses a computer without authorization and, by means of such conduct, obtains or exerts control over the property of another,

knowingly accesses a computer, computer system or network without authorization. Credit card fraud involves the unauthorized use of another's credit card or the card's number to obtain money, goods, services, or anything else of value.

Theft 3 or 4 offenses also involve theft without force of items of lesser value. Theft 3 applies when the value of the item(s) exceeds \$100. Theft 4 applies the value is less than \$100. Both are misdemeanor offenses.

Other Property offenses are those that do not fall into the above offenses (*e.g.*, arson, criminal property damage) and where a person intentionally damages or exerts control over another's property without permission.

Status Offenses: Status offenses include offenses that are only prohibited because they are committed by someone under age eighteen.

Runaway offenses pertain to juveniles who are absent from home without parental permission.

Truancy offenses pertain to juveniles who leave school without the permission of the school or a parent/guardian.

Beyond Parental Control applies when a parent or legal guardian deems their child beyond their control and require police intervention.

Curfew offenses occur when a juvenile under age sixteen goes or remains on any public street, highway, public place, or private place held open to the public after ten o'clock in the evening and before four o'clock in the morning, unaccompanied by a parent, guardian, or adult person authorized to accompany the child.

Injurious Behavior offenses occur when a juvenile is deemed a danger to him- or herself.

Protective Supervision Violation offenses are akin to probation violations but apply to status offenders.

Other Offenses: These include all other offenses that did not fall into the above major offense categories.

Parole Violation occurs when a juvenile violates the conditions of his/her release from incarceration to parole.

Probation Violation occurs when a juvenile violates the conditions of his/her probation sentence.

Traffic offenses include a wide variety of driving offenses, including but not limited to speeding, driving without a license, reckless driving, or inattention to driving, etc.

Other offenses include offenses that do not fall into any of the above major offense categories or subcategories. These offenses include "disorderly conduct" and many county ordinances (*e.g.*, skateboarding on sidewalk, fireworks violations, park or fishing ordinance violations).