

STATE OF HAWAII ARREST DATA SUMMARY

OCTOBER - DECEMBER 2022

TOTAL JUVENILE ARRESTS*

GENDER	OCT	NOV	DEC	TOTAL
Male	222	203	203	628
Female	110	121	111	342
Total	332	324	314	970
AGE RANGE	OCT	NOV	DEC	TOTAL
10 years old & under	16	4	2	22
11 years old	9	13	6	28
12 years old	19	10	22	51
13 years old	41	46	41	128
14 years old	64	67	48	179
15 years old	61	71	86	218
16 years old	56	60	58	174
17 years old	63	51	50	164
18 years old & older	3	2	1	6
Total	332	324	314	970
RACE/ETHNICITY	OCT	NOV	DEC	TOTAL
Caucasian	78	65	63	206
African American	29	12	19	60
Latino/Hispanic	9	12	22	43
Chinese	4	4	4	12
Filipino	28	33	41	102
Japanese	6	4	9	19
Korean	1	2	3	6
Other Asian/Mixed Asian	6	2	9	17
Hawaiian/part-Hawaiian	72	75	81	228
Samoan	18	14	11	43
Mixed/Other Pacific Islander	20	26	8	54
Mixed Race	2	2	0	4
All Others	1	1	3	5
Unknown	9	3	4	16
Micronesian	48	69	35	152
Tongan	1	0	2	3
Total	332	324	314	970
MAJOR OFFENSE TYPES	OCT	NOV	DEC	TOTAL
Person Offenses	69	48	54	171
Drug Offenses	16	32	27	75
Sex Offenses	4	4	2	10
Property Offenses	33	36	47	116
Weapons/Intimidation Offenses	20	15	32	67
Status Offenses	161	165	118	444
Other Offenses	29	24	34	87
Total	332	324	314	970

*Number of arrests in a quarter.

This report summarizes total juvenile arrests in the State of Hawaii from October through December 2022. It includes gender, age range, race/ethnicity, and major offense category by month.

The data from this summary is pulled from the Juvenile Justice Information System (JJIS), a statewide database that organizes information gathered from all county police departments, family courts, departments of the prosecuting attorney, and the juvenile correctional facility.

TOTAL ARRESTS BY GENDER

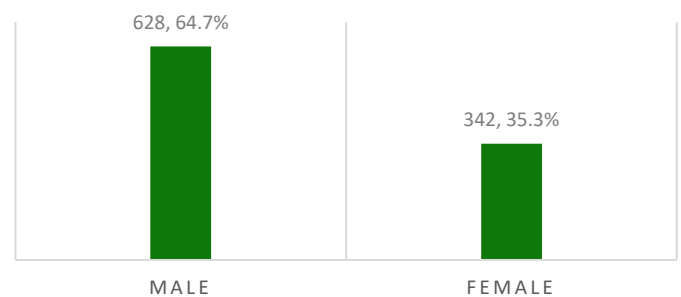

TOTAL ARRESTS BY AGE RANGE

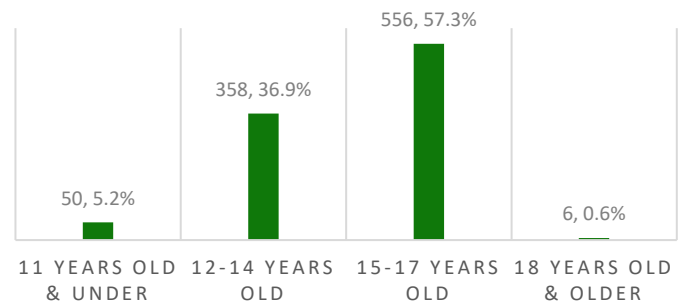

TOTAL ARRESTS BY SELECTED OFFENSE TYPES

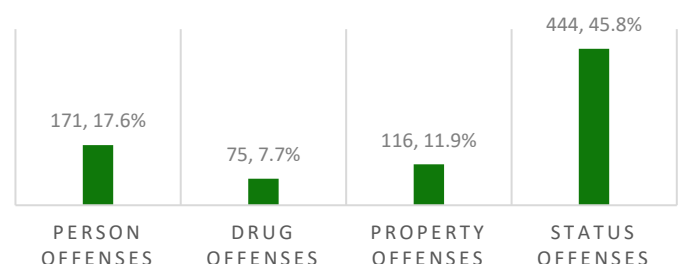

STATE OF HAWAII ARREST DATA SUMMARY

OCTOBER - DECEMBER 2022

INDIVIDUAL JUVENILES ARRESTED*

GENDER	OCT	NOV	DEC	TOTAL
Male	102	77	77	256
Female	56	63	48	167
Total	158	140	125	423
AGE RANGE	OCT	NOV	DEC	TOTAL
10 years old & under	12	3	1	16
11 years old	6	10	4	20
12 years old	13	3	7	23
13 years old	16	24	15	55
14 years old	34	35	25	94
15 years old	19	29	31	79
16 years old	27	18	21	66
17 years old	29	16	20	65
18 years old & older	2	2	1	5
Total	158	140	125	423
RACE/ETHNICITY	OCT	NOV	DEC	TOTAL
Caucasian	30	32	21	83
African American	9	6	3	18
Latino/Hispanic	2	5	10	17
Chinese	4	4	1	9
Filipino	18	13	16	47
Japanese	2	3	1	6
Korean	0	1	1	2
Other Asian/Mixed Asian	4	1	6	11
Hawaiian/part-Hawaiian	50	42	40	132
Samoan	3	5	7	15
Mixed/Other Pacific Islander	7	5	4	16
Mixed Race	1	2	0	3
All Others	1	1	1	3
Unknown	2	1	2	5
Micronesian	25	19	12	56
Total	158	140	125	423
MAJOR OFFENSE TYPES	OCT	NOV	DEC	TOTAL
Person Offenses	42	31	29	102
Drug Offenses	11	15	13	39
Sex Offenses	3	2	1	6
Property Offenses	17	11	21	49
Weapons/Intimidation Offenses	12	6	14	32
Status Offenses	61	72	40	173
Other Offenses	12	3	7	22
Total	158	140	125	423

*Number of individual juveniles arrested in a quarter.

This report summarizes individual juveniles arrested in the State of Hawaii from October through December 2022. It includes gender, age range, race/ethnicity, and major offense category by month.

The data from this summary is pulled from the Juvenile Justice Information System (JJIS), a statewide database that organizes information gathered from all county police departments, family courts, departments of the prosecuting attorney, and the juvenile correctional facility.

INDIVIDUALS ARRESTED BY GENDER

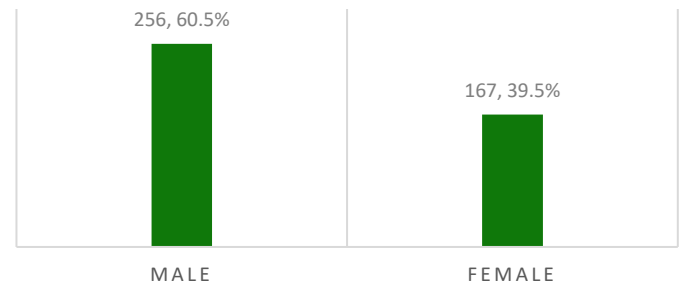

INDIVIDUALS ARRESTED BY AGE RANGE

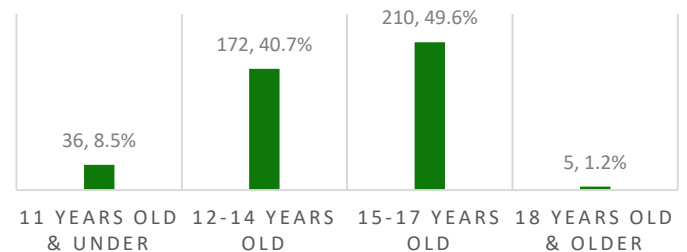

INDIVIDUALS ARRESTED BY SELECTED OFFENSE TYPES

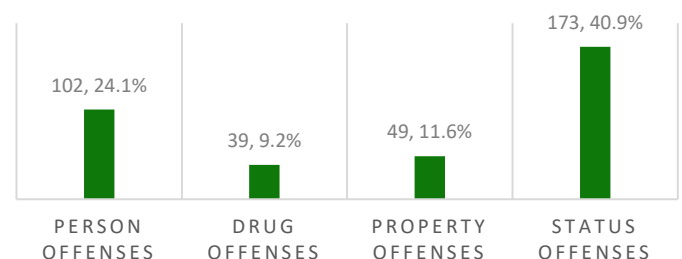

HAWAII COUNTY ARREST DATA SUMMARY

OCTOBER - DECEMBER 2022

TOTAL JUVENILE ARRESTS*

GENDER	OCT	NOV	DEC	TOTAL
Male	158	128	134	420
Female	69	87	66	222
Total	227	215	200	642
AGE RANGE	OCT	NOV	DEC	TOTAL
10 years old & under	15	3	2	20
11 years old	4	8	3	15
12 years old	6	6	10	22
13 years old	33	31	28	92
14 years old	41	47	33	121
15 years old	46	47	55	148
16 years old	42	38	33	113
17 years old	37	34	35	106
18 years old & older	3	1	1	5
Total	227	215	200	642
RACE/ETHNICITY	OCT	NOV	DEC	TOTAL
Caucasian	49	39	36	124
African American	27	11	19	57
Latino/Hispanic	6	11	16	33
Chinese	4	4	1	9
Filipino	16	11	25	52
Japanese	5	3	6	14
Korean	1	2	3	6
Other Asian/Mixed Asian	4	0	4	8
Hawaiian/part-Hawaiian	41	42	37	120
Samoan	18	12	11	41
Mixed/Other Pacific Islander	4	8	2	14
Mixed Race	2	2	0	4
All Others	1	1	3	5
Micronesia	48	69	35	152
Tongan	1	0	2	3
Total	227	215	200	642
MAJOR OFFENSE TYPES	OCT	NOV	DEC	TOTAL
Person Offenses	51	34	42	127
Drug Offenses	4	8	2	14
Sex Offenses	4	4	1	9
Property Offenses	24	26	34	84
Weapons/Intimidation Offenses	11	9	26	46
Status Offenses	118	125	83	326
Other Offenses	15	9	12	36
Total	227	215	200	642

This report summarizes total juvenile arrests in the City and County of Honolulu from October through December 2022. It includes gender, age range, race/ethnicity, and major offense category by month.

The data from this summary is pulled from the Juvenile Justice Information System (JJIS), a statewide database that organizes information gathered from all county police departments, family courts, departments of the prosecuting attorney, and the juvenile correctional facility.

TOTAL ARRESTS BY GENDER

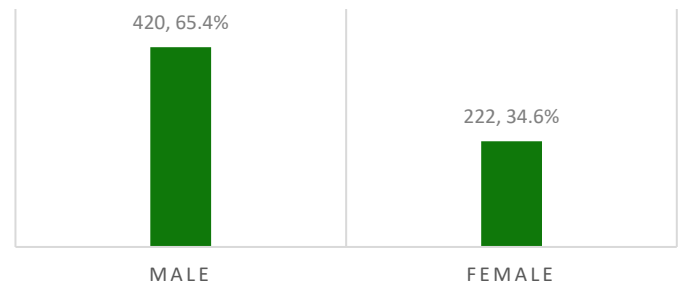

TOTAL ARRESTS BY AGE RANGE

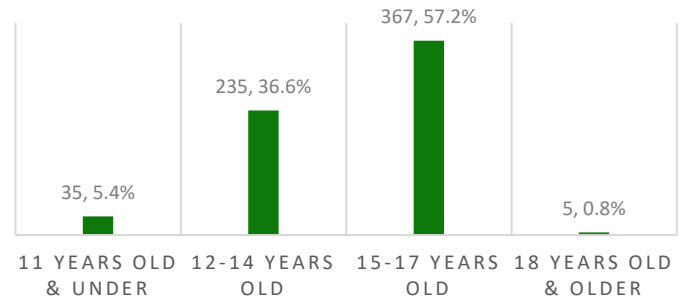

TOTAL ARRESTS BY SELECTED OFFENSE TYPES

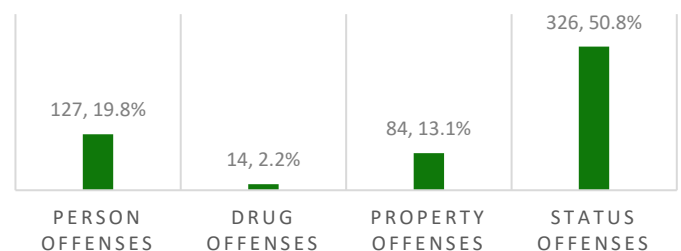

*Number of arrests in a quarter.

CITY & COUNTY OF HONOLULU ARREST DATA SUMMARY

OCTOBER - DECEMBER 2022

INDIVIDUAL JUVENILES ARRESTED*

GENDER	OCT	NOV	DEC	TOTAL
Male	70	46	49	165
Female	33	46	35	114
Total	103	92	84	279
AGE RANGE	OCT	NOV	DEC	TOTAL
10 years old & under	11	3	1	15
11 years old	2	5	1	8
12 years old	5	3	6	14
13 years old	10	16	11	37
14 years old	20	25	18	63
15 years old	14	21	22	57
16 years old	17	10	11	38
17 years old	22	8	13	43
18 years old & older	2	1	1	4
Total	103	92	84	279
RACE/ETHNICITY	OCT	NOV	DEC	TOTAL
Caucasian	14	16	13	43
African American	7	5	3	15
Latino/Hispanic	1	4	8	13
Chinese	4	4	0	8
Filipino	11	8	10	29
Japanese	1	2	0	3
Korean	0	1	1	2
Other Asian/Mixed Asian	3	0	4	7
Hawaiian/part-Hawaiian	31	24	24	79
Samoan	3	4	7	14
Mixed/Other Pacific Islander	1	2	1	4
Mixed Race	1	2	0	3
All Others	1	1	1	3
Micronesian	25	19	12	56
Total	103	92	84	279
MAJOR OFFENSE TYPES	OCT	NOV	DEC	TOTAL
Person Offenses	28	24	25	77
Drug Offenses	3	3	1	7
Sex Offenses	3	2	1	6
Property Offenses	12	8	14	34
Weapons/Intimidation Offenses	7	4	11	22
Status Offenses	47	51	31	129
Other Offenses	3	0	1	4
Total	103	92	84	279

*Number of individual juveniles arrested in a quarter.

This report summarizes individual juveniles arrested in the City and County of Honolulu from October through December 2022. It includes gender, age range, race/ethnicity, and major offense category by month.

The data from this summary is pulled from the Juvenile Justice Information System (JJIS), a statewide database that organizes information gathered from all county police departments, family courts, departments of the prosecuting attorney, and the juvenile correctional facility.

INDIVIDUALS ARRESTED BY GENDER

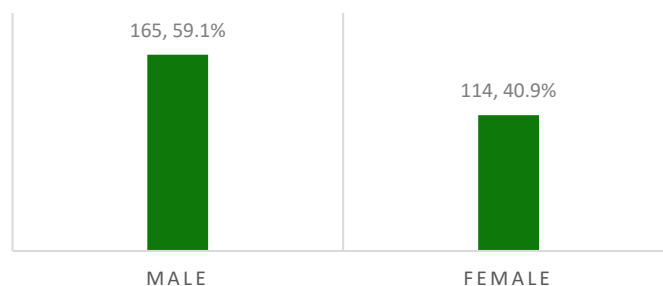

INDIVIDUALS ARRESTED BY AGE RANGE

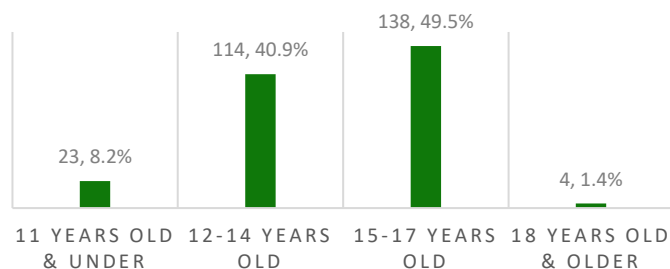

INDIVIDUALS ARRESTED BY SELECTED OFFENSE TYPES

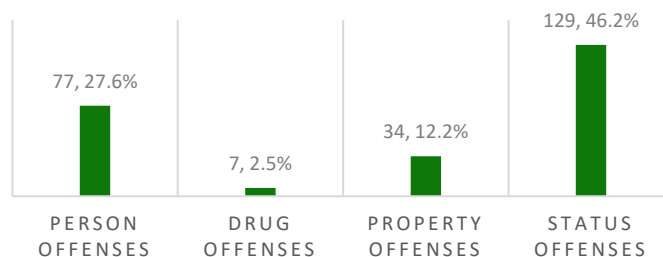

MAUI COUNTY ARREST DATA SUMMARY

OCTOBER - DECEMBER 2022

TOTAL JUVENILE ARRESTS*

GENDER	OCT	NOV	DEC	TOTAL
Male	16	11	26	53
Female	12	13	22	47
Total	28	24	48	100
AGE RANGE	OCT	NOV	DEC	TOTAL
10 years old & under	0	0	0	0
11 years old	4	0	1	5
12 years old	3	0	8	11
13 years old	3	5	4	12
14 years old	8	5	10	23
15 years old	2	8	13	23
16 years old	4	4	6	14
17 years old	4	2	6	12
18 years old & older	0	0	0	0
Total	28	24	48	100
RACE/ETHNICITY	OCT	NOV	DEC	TOTAL
Caucasian	5	6	11	22
Chinese	0	0	3	3
Filipino	4	3	7	14
Other Asian/Mixed Asian	0	0	1	1
Hawaiian	15	15	26	56
Other Pacific Islander	4	0	0	4
Total	28	24	48	100
MAJOR OFFENSE TYPES	OCT	NOV	DEC	TOTAL
Person Offenses	6	2	6	14
Drug Offenses	4	10	9	23
Sex Offenses	0	0	1	1
Property Offenses	2	1	9	12
Weapons/Intimidation Offense	2	1	1	4
Status Offenses	7	5	11	23
Other Offenses	7	5	11	23
Total	28	24	48	100

*Number of arrests in a quarter.

This report summarizes total juvenile arrests in Maui County from October through December 2022. It includes gender, age range, race/ethnicity, and major offense category by month.

The data from this summary is pulled from the Juvenile Justice Information System (JJIS), a statewide database that organizes information gathered from all county police departments, family courts, departments of the prosecuting attorney, and the juvenile correctional facility.

TOTAL ARRESTS BY GENDER

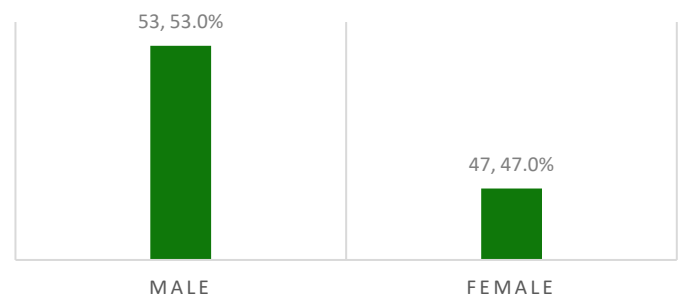

TOTAL ARRESTS BY AGE RANGE

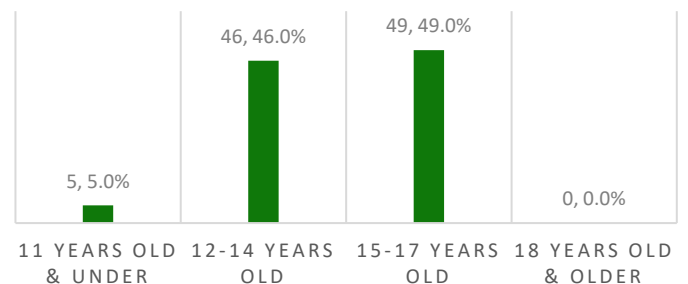

TOTAL ARRESTS BY SELECTED OFFENSE TYPES

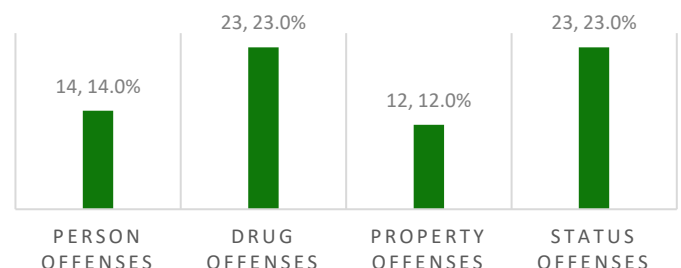

MAUI COUNTY ARREST DATA SUMMARY

OCTOBER - DECEMBER 2022

INDIVIDUAL JUVENILES ARRESTED*

GENDER	OCT	NOV	DEC	TOTAL
Male	12	7	11	30
Female	7	4	6	17
Total	19	11	17	47
AGE RANGE	OCT	NOV	DEC	TOTAL
10 years old & under	0	0	0	0
11 years old	3	0	1	4
12 years old	3	0	1	4
13 years old	2	3	3	8
14 years old	4	1	4	9
15 years old	1	3	2	6
16 years old	3	2	3	8
17 years old	3	2	3	8
18 years old & older	0	0	0	0
Total	19	11	17	47
RACE/ETHNICITY	OCT	NOV	DEC	TOTAL
Caucasian	5	3	3	11
Chinese	0	0	1	1
Filipino	4	1	2	7
Other Asian/Mixed Asian	0	0	1	1
Hawaiian/part-Hawaiian	9	7	10	26
Mixed/Other Pacific Islander	1	0	0	1
Total	19	11	17	47
MAJOR OFFENSE TYPES	OCT	NOV	DEC	TOTAL
Person Offenses	4	1	3	8
Drug Offenses	3	6	5	14
Sex Offenses	0	0	0	0
Property Offenses	2	0	4	6
Weapons/Intimidation Offenses	2	0	0	2
Status Offenses	3	3	3	9
Other Offenses	5	1	2	8
Total	19	11	17	47

*Number of individual juveniles in a quarter.

This report summarizes individual juveniles arrested in Maui County from October through December 2022. It includes gender, age range, race/ethnicity, and major offense category by month.

The data from this summary is pulled from the Juvenile Justice Information System (JJIS), a statewide database that organizes information gathered from all county police departments, family courts, departments of the prosecuting attorney, and the juvenile correctional facility.

INDIVIDUALS ARRESTED BY GENDER

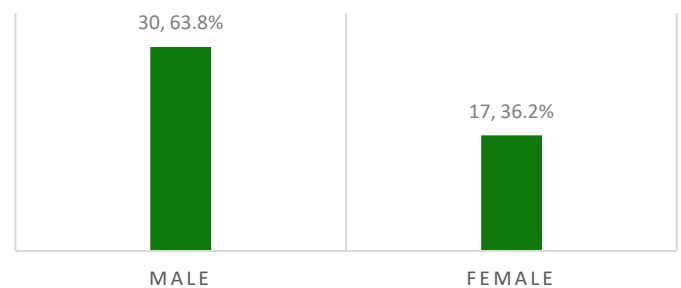

INDIVIDUALS ARRESTED BY AGE RANGE

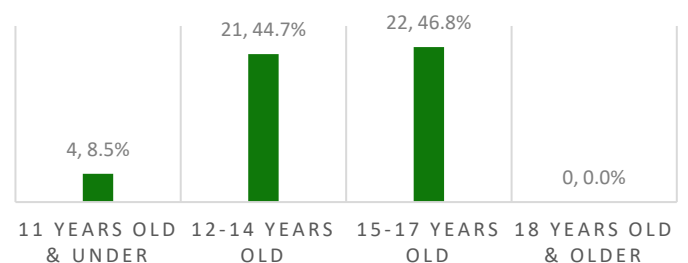

INDIVIDUALS ARRESTED BY SELECTED OFFENSE TYPES

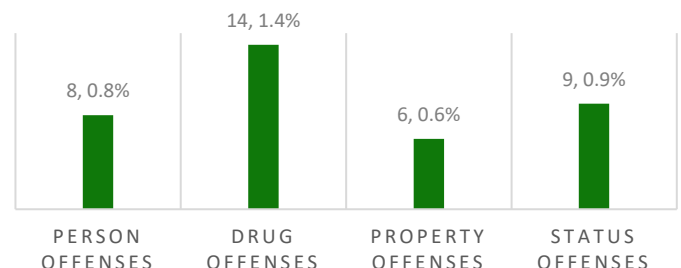

HAWAII COUNTY ARREST DATA SUMMARY

OCTOBER - DECEMBER 2022

TOTAL JUVENILE ARRESTS*

GENDER	OCT	NOV	DEC	TOTAL
Male	28	30	26	84
Female	17	11	13	41
Total	45	41	39	125
AGE RANGE	OCT	NOV	DEC	TOTAL
10 years old & under	0	1	0	1
11 years old	0	2	0	2
12 years old	0	0	3	3
13 years old	3	3	6	12
14 years old	10	8	1	19
15 years old	11	12	11	34
16 years old	2	3	9	14
17 years old	19	12	9	40
18 years old & older	0	0	0	0
Total	45	41	39	125
RACE/ETHNICITY	OCT	NOV	DEC	TOTAL
Caucasian	17	8	9	34
African American	1	1	0	2
Latino/Hispanic	3	1	6	10
Filipino	2	6	1	9
Other Asian/Mixed Asian	1	0	3	4
Hawaiian/part-Hawaiian	7	12	12	31
Mixed/Other Pacific Islander	5	10	4	19
Unknown	9	3	4	16
Total	45	41	39	125
MAJOR OFFENSE TYPES	OCT	NOV	DEC	TOTAL
Person Offenses	4	2	3	9
Drug Offenses	5	4	10	19
Sex Offenses	0	0	0	0
Property Offenses	5	4	1	10
Weapons/Intimidation Offenses	4	3	2	9
Status Offenses	26	27	18	71
Other Offenses	1	1	5	7
Total	45	41	39	125

This report summarizes total juvenile arrests in Hawaii County from October through December 2022. It includes gender, age range, race/ethnicity, and major offense category by month.

The data from this summary is pulled from the Juvenile Justice Information System (JJIS), a statewide database that organizes information gathered from all county police departments, family courts, departments of the prosecuting attorney, and the juvenile correctional facility.

TOTAL ARRESTS BY GENDER

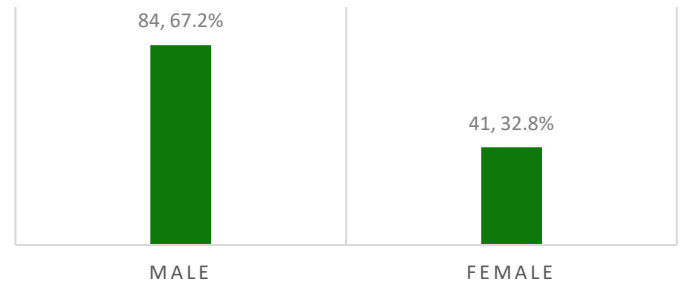

TOTAL ARRESTS BY AGE RANGE

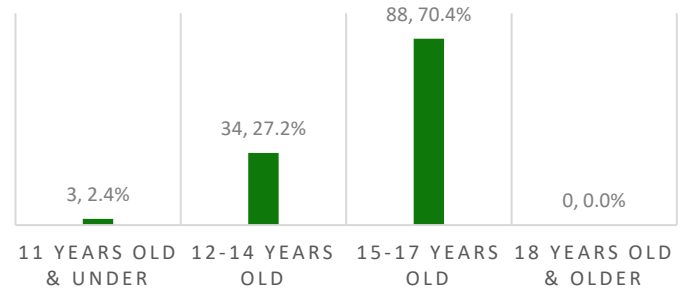

TOTAL ARRESTS BY SELECTED OFFENSE TYPES

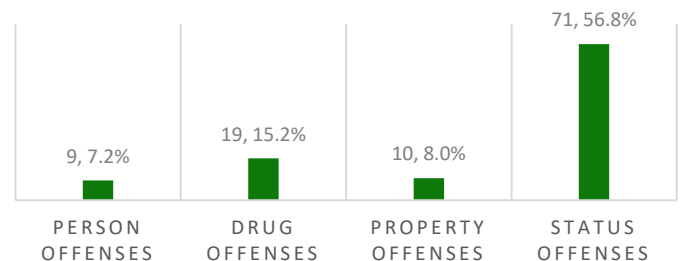

*Number of arrests in a quarter.

HAWAII COUNTY ARREST DATA SUMMARY

OCTOBER - DECEMBER 2022

INDIVIDUAL JUVENILES ARRESTED*

GENDER	OCT	NOV	DEC	TOTAL
Male	9	11	10	30
Female	7	9	4	20
Total	16	20	14	50
AGE RANGE	OCT	NOV	DEC	TOTAL
10 years old & under	0	0	0	0
11 years old	0	2	0	2
12 years old	0	0	0	0
13 years old	3	2	1	6
14 years old	7	6	1	14
15 years old	2	3	4	9
16 years old	2	2	4	8
17 years old	2	5	4	11
18 years old & older	0	0	0	0
Total	16	20	14	50
RACE/ETHNICITY	OCT	NOV	DEC	TOTAL
Caucasian	5	6	2	13
African American	1	1	0	2
Latino/Hispanic	1	1	2	4
Filipino	0	1	1	2
Other Asian/Mixed Asian	1	0	1	2
Hawaiian/part-Hawaiian	4	8	4	16
Mixed/Other Pacific Islander	2	2	2	6
Unknown	2	1	2	5
Total	16	20	14	50
MAJOR OFFENSE TYPES	OCT	NOV	DEC	TOTAL
Person Offenses	3	1	0	4
Drug Offenses	3	2	5	10
Sex Offenses	0	0	0	0
Property Offenses	1	0	1	2
Weapons/Intimidation Offenses	1	2	1	4
Status Offenses	8	15	5	28
Other Offenses	0	0	2	2
Total	16	20	14	50

*Number of individual juveniles arrested in a quarter.

This report summarizes individual juveniles arrested in Hawaii County from October through December 2022. It includes gender, age range, race/ethnicity, and major offense category by month.

The data from this summary is pulled from the Juvenile Justice Information System (JJIS), a statewide database that organizes information gathered from all county police departments, family courts, departments of the prosecuting attorney, and the juvenile correctional facility.

INDIVIDUALS ARRESTED BY GENDER

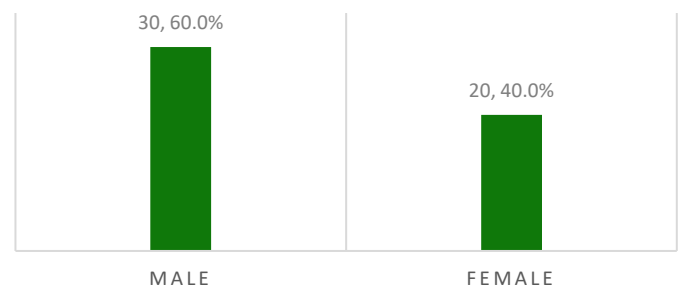

INDIVIDUALS ARRESTED BY AGE RANGE

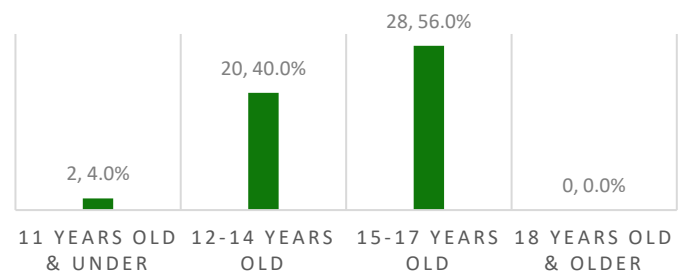

INDIVIDUALS ARRESTED BY SELECTED OFFENSE TYPES

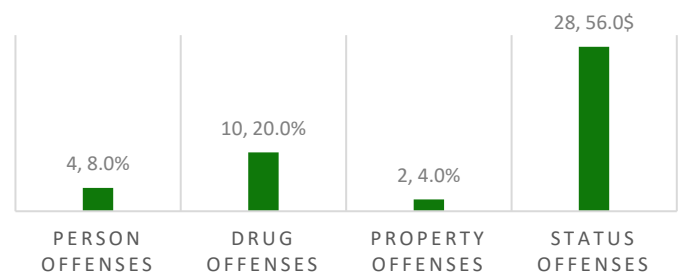

KAUAI COUNTY ARREST DATA SUMMARY

OCTOBER - DECEMBER 2022

TOTAL JUVENILE ARRESTS*

GENDER	OCT	NOV	DEC	TOTAL
Male	20	34	17	71
Female	12	10	10	32
Total	32	44	27	103
AGE RANGE	OCT	NOV	DEC	TOTAL
10 years old & under	1	0	0	1
11 years old	1	3	2	6
12 years old	10	4	1	15
13 years old	2	7	3	12
14 years old	5	7	4	16
15 years old	2	4	7	13
16 years old	8	15	10	33
17 years old	3	3	0	6
18 years old & older	0	1	0	1
Total	32	44	27	103
RACE/ETHNICITY	OCT	NOV	DEC	TOTAL
Caucasian	7	12	7	26
African American	1	0	0	1
Filipino	6	13	8	27
Japanese	1	1	3	5
Other Asian/Mixed Asian	1	2	1	4
Hawaiian/part-Hawaiian	9	6	6	21
Samoan	0	2	0	2
Mixed/Other Pacific Islander	7	8	2	17
Total	32	44	27	103
MAJOR OFFENSE TYPES	OCT	NOV	DEC	TOTAL
Person Offenses	8	10	3	21
Drug Offenses	3	10	6	19
Sex Offenses	0	0	0	0
Property Offenses	2	5	3	10
Weapons/Intimidation Offenses	3	2	3	8
Status Offenses	10	8	6	24
Other Offenses	6	9	6	21
Total	32	44	27	103

*Number of arrests in a quarter.

This report summarizes total juvenile arrests in Kauai County from October through December 2022. It includes gender, age range, race/ethnicity, and major offense category by month.

The data from this summary is pulled from the Juvenile Justice Information System (JJIS), a statewide database that organizes information gathered from all county police departments, family courts, departments of the prosecuting attorney, and the juvenile correctional facility.

TOTAL ARRESTS BY GENDER

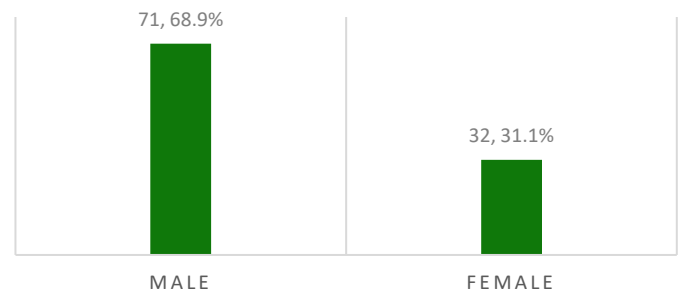

TOTAL ARRESTS BY AGE RANGE

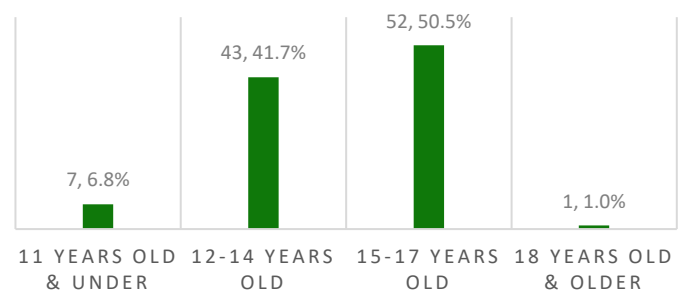

TOTAL ARRESTS BY SELECTED OFFENSE TYPES

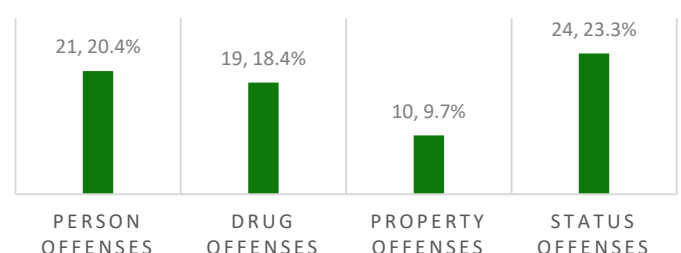

KAUAI COUNTY ARREST DATA SUMMARY

OCTOBER - DECEMBER 2022

INDIVIDUAL JUVENILES ARRESTED*

GENDER	OCT	NOV	DEC	TOTAL
Male	11	13	7	31
Female	9	4	3	16
Total	20	17	10	47
AGE RANGE	OCT	NOV	DEC	TOTAL
10 years old & under	1	0	0	1
11 years old	1	3	2	6
12 years old	5	0	0	5
13 years old	1	3	0	4
14 years old	3	3	2	8
15 years old	2	2	3	7
16 years old	5	4	3	12
17 years old	2	1	0	3
18 years old & older	0	1	0	1
Total	20	17	10	47
RACE/ETHNICITY	OCT	NOV	DEC	TOTAL
Caucasian	6	7	3	16
African American	1	0	0	1
Filipino	3	3	3	9
Japanese	1	1	1	3
Other Asian/Mixed Asian	0	1	0	1
Hawaiian/part-Hawaiian	6	3	2	11
Samoan	0	1	0	1
Mixed/Other Pacific Islander	3	1	1	5
Total	20	17	10	47
MAJOR OFFENSE TYPES	OCT	NOV	DEC	TOTAL
Person Offenses	7	5	1	13
Drug Offenses	2	4	2	8
Sex Offenses	0	0	0	0
Property Offenses	2	3	2	7
Weapons/Intimidation Offenses	2	0	2	4
Status Offenses	3	3	1	7
Other Offenses	4	2	2	8
Total	20	17	10	47

*Number of individual juveniles arrested in a quarter.

This report summarizes individual juveniles arrested in Kauai County from October through December 2022. It includes gender, age range, race/ethnicity, and major offense category by month.

The data from this summary is pulled from the Juvenile Justice Information System (JJIS), a statewide database that organizes information gathered from all county police departments, family courts, departments of the prosecuting attorney, and the juvenile correctional facility.

INDIVIDUALS ARRESTED BY GENDER

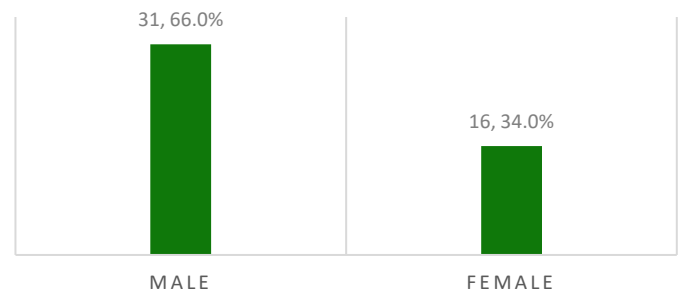

INDIVIDUALS ARRESTED BY AGE RANGE

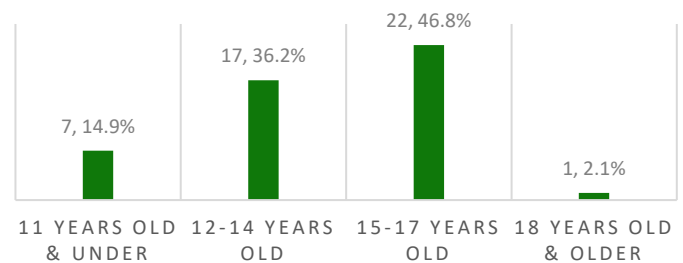

INDIVIDUALS ARRESTED BY SELECTED OFFENSE TYPES

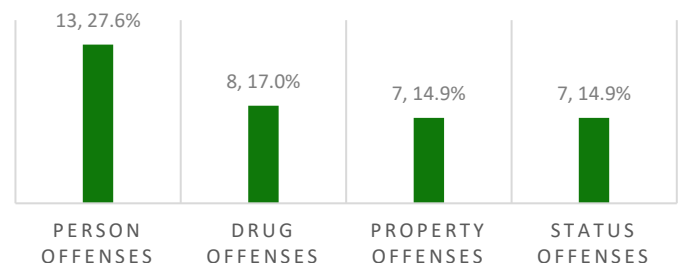

JUVENILE JUSTICE INFORMATION SYSTEM

OFFENSE CATEGORIES

The major offense categories for this report are organized into seven groups. Each major offense category is comprised of related types of delinquency. The seven major categories and their respective delinquency offenses are listed below, along with a narrative description. The specific offenses within each major category are listed in order of severity, with the most severe being the highest ranked within each major category. Thus, those offenses are reported under the seven major offense categories (person, sex, drug, weapons/intimidation, property, status, and other):

Person Offenses: Person offenses include offenses that involve detrimental physical contact acted upon a victim by the offender.

Homicide (*e.g.*, murder, negligent homicide).

Assault 1 or 2 offenses occur when there is “serious” or “substantial” bodily injury intentionally or knowingly inflicted on another person, respectively. [Starting in 2007, a criminal offense involving a person intentionally (or) knowingly causing bodily injury to any emergency medical services personnel who is engaged in the performance of duty would be charged with assault in the second degree. Starting in 2003, a criminal offense involving assault of a police officer or educational worker who is engaged in the performance of his/her duties was deemed a class C felony, or assault in the second degree]. They are both felony offenses and have been combined for this report.

Kidnapping occurs when a person intentionally or knowingly restrains another person with intent to use that person as a shield or hostage, inflict bodily injury upon that person or subject that person to a sexual offense, or terrorize that person.

Robbery includes acts in which a person uses force against another person with the intent to overcome that person’s physical resistance (or threatens to do so) in the course of committing theft.

Abuse of Family Member includes offenses for which any person physically abuses a family or household member.

Assault 3 includes offenses in which a person intentionally, knowingly, or recklessly causes bodily injury to another person, or does so negligently with a dangerous instrument. This is a misdemeanor offense.

Sex Offenses: Sex offenses are violent/person offenses (categorized separately for this report from the previous category of “Person Offenses”).

Sexual Assault 1 or 2 occurs when a person knowingly subjects another person to an act of sexual penetration by strong compulsion. They are both felony offenses and have been combined for this report.

Sexual Assault 3 occurs when a person recklessly subjects another person to sexual contact by compulsion or causes another person to have sexual contact with the person by compulsion, and is a misdemeanor offense.

Prostitution includes offenses for which a person engaged in, or agreed to engage in, sexual conduct with another person for a fee.

Open Lewdness includes offenses in which a person performed any lewd act which is likely to be

observed by others who would be affronted or alarmed.

Drug Offenses: Drug offenses include all “PUP” offending activities (*i.e.*, “possession,” “use,” or “purchase” of illicit substances), as well as drug trafficking.

Dangerous Drug offenses (*e.g.*, crystal methamphetamine, cocaine);

Harmful Drug offenses (*e.g.*, prescription medications that can act as depressants, stimulants, or have other sensational effects);

Detrimental 1 Drug offenses (*e.g.*, trafficking or marijuana);

Detrimental 2 or 3 Drug offenses (*e.g.*, PUP of marijuana);

Alcohol offenses (includes prohibitions); and

Other Drug offenses (*e.g.*, drug paraphernalia).

Weapons/Intimidation Offenses: Weapons/Intimidation offenses include weapons and/or no physical contact or relatively minor physical contact (*e.g.*, pushing, shoving).

Terroristic Threatening 1 includes offenses in which a person threatens, by word or conduct, to cause bodily injury to another person or serious damage to the property of another. Terroristic Threatening 1 is a felony C offense pertaining primarily to victims who are public servants, such as an educational administrator, counselor, or teacher, and/or involves threatening another person on more than one occasion for the same or similar purpose.

Weapons (felony) offenses involve unlawful possession of deadly weapons, such as firearms, explosives, or other destructive devices.

Terroristic Threatening 2 does not involve public servants or repeated incidences. It is a misdemeanor offense.

Harassment includes offenses in which a person commits the following types of act(s) on another—strikes, shoves, kicks, or offensive touching, insults, taunts, or challenges intended to provoke a violent response, or other offensive forms of communication (*e.g.*, telephone calls, facsimile transmissions).

Weapons (misdemeanor) offenses involve possession of prohibited weapons such as knives or brass knuckles. Misdemeanor weapons offenses can also include possession of deadly weapons, though in a less dangerous context.

Property Offenses: Property offenses include offenses involving theft or damage to another’s property.

Burglary offenses apply when a person intentionally enters or remains unlawfully in a building, with intent to commit a crime against a person or against property rights.

Unauthorized Entry Motor Vehicle/Unauthorized Control of a Propelled Vehicle (UEMV/UCPV) offenses include those in which a person exerts unauthorized control over another’s vehicle without the owner’s consent, or enters the vehicle to steal it, part of it, or property within it.

Theft 1 or 2 offenses involve theft without force. Theft 1 applies when the value of the stolen item(s) exceeds \$20,000 or is a firearm; Theft 2 applies when the value of the stolen item(s) exceeds \$300. Theft 1 and 2 are both felony offenses.

Computer/Credit Card Fraud includes offenses in which a person knowingly accesses a computer without authorization and, by means of such conduct, obtains or exerts control over the property of another,

knowingly accesses a computer, computer system or network without authorization. Credit card fraud involves the unauthorized use of another's credit card or the card's number to obtain money, goods, services, or anything else of value.

Theft 3 or 4 offenses also involve theft without force of items of lesser value. Theft 3 applies when the value of the item(s) exceeds \$100. Theft 4 applies the value is less than \$100. Both are misdemeanor offenses.

Other Property offenses are those that do not fall into the above offenses (*e.g.*, arson, criminal property damage) and where a person intentionally damages or exerts control over another's property without permission.

Status Offenses: Status offenses include offenses that are only prohibited because they are committed by someone under age eighteen.

Runaway offenses pertain to juveniles who are absent from home without parental permission.

Truancy offenses pertain to juveniles who leave school without the permission of the school or a parent/guardian.

Beyond Parental Control applies when a parent or legal guardian deems their child beyond their control and require police intervention.

Curfew offenses occur when a juvenile under age sixteen goes or remains on any public street, highway, public place, or private place held open to the public after ten o'clock in the evening and before four o'clock in the morning, unaccompanied by a parent, guardian, or adult person authorized to accompany the child.

Injurious Behavior offenses occur when a juvenile is deemed a danger to him- or herself.

Protective Supervision Violation offenses are akin to probation violations but apply to status offenders.

Other Offenses: These include all other offenses that did not fall into the above major offense categories.

Parole Violation occurs when a juvenile violates the conditions of his/her release from incarceration to parole.

Probation Violation occurs when a juvenile violates the conditions of his/her probation sentence.

Traffic offenses include a wide variety of driving offenses, including but not limited to speeding, driving without a license, reckless driving, or inattention to driving, etc.

Other offenses include offenses that do not fall into any of the above major offense categories or subcategories. These offenses include "disorderly conduct" and many county ordinances (*e.g.*, skateboarding on sidewalk, fireworks violations, park or fishing ordinance violations).