

STATE OF HAWAII ARREST DATA SUMMARY

JANUARY - MARCH 2022

TOTAL JUVENILE ARRESTS*

GENDER	JAN	FEB	MAR	TOTAL
Male	271	174	191	636
Female	136	123	147	406
Total	407	297	338	1042
AGE RANGE	JAN	FEB	MAR	TOTAL
10 years old & under	15	3	4	22
11 years old	11	5	4	20
12 years old	23	20	27	70
13 years old	39	31	35	105
14 years old	80	50	47	177
15 years old	69	81	95	245
16 years old	108	48	72	228
17 years old	60	56	53	169
18 years old & older	2	3	1	6
Total	407	297	338	1042
RACE/ETHNICITY	JAN	FEB	MAR	TOTAL
Caucasian	83	75	84	242
African American	18	15	20	53
Latino/Hispanic	15	15	14	44
Chinese	5	3	4	12
Filipino	37	34	33	104
Japanese	15	16	13	44
Korean	0	1	0	1
Other Asian/Mixed Asian	4	3	3	10
Hawaiian/part-Hawaiian	113	64	85	262
Samoan	25	14	13	52
Mixed/Other Pacific Islander	21	19	19	59
Native American	2	0	2	4
Mixed Race	4	2	1	7
All Others	1	1	1	3
Unknown	12	6	0	18
Micronesian	50	27	44	121
Tongan	2	2	2	6
Total	407	297	338	1042
MAJOR OFFENSE TYPES	JAN	FEB	MAR	TOTAL
Person Offenses	50	32	38	120
Drug Offenses	29	41	39	109
Sex Offenses	5	2	6	13
Property Offenses	31	23	31	85
Weapons/Intimidation Offenses	21	22	20	63
Status Offenses	227	139	174	540
Other Offenses	44	38	30	112
Total	407	297	338	1042

This report summarizes total juvenile arrests in the State of Hawaii from January through March 2022. It includes gender, age range, race/ethnicity, and major offense category by month.

The data from this summary is pulled from the Juvenile Justice Information System (JJIS), a statewide database that organizes information gathered from all county police departments, family courts, departments of the prosecuting attorney, and the juvenile correctional facility.

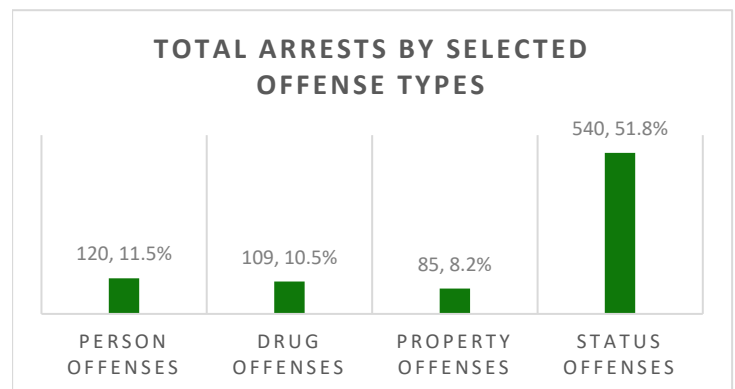
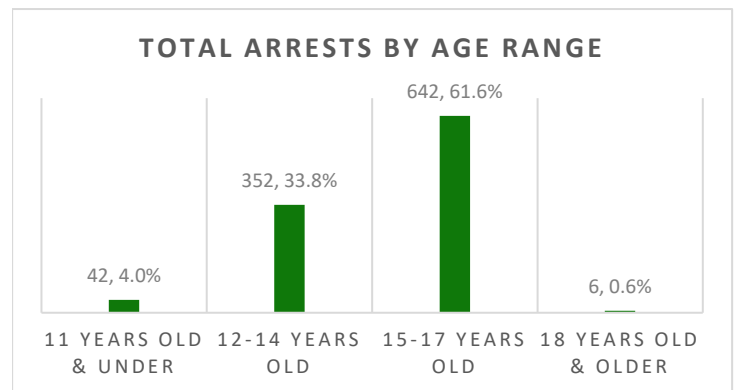
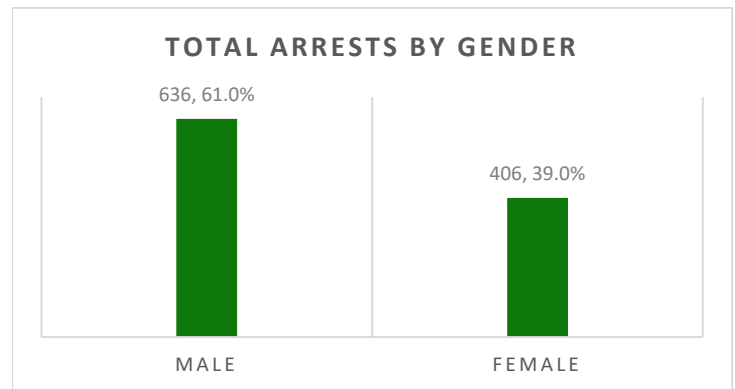

*Number of arrests in a quarter.

STATE OF HAWAII ARREST DATA SUMMARY

JANUARY - MARCH 2022

INDIVIDUAL JUVENILES ARRESTED*

GENDER	JAN	FEB	MAR	TOTAL
Male	190	105	104	399
Female	104	89	88	281
Total	294	194	192	680
AGE RANGE	JAN	FEB	MAR	TOTAL
10 years old & under	12	3	1	16
11 years old	11	4	3	18
12 years old	20	13	18	51
13 years old	31	24	19	74
14 years old	56	37	31	124
15 years old	45	44	44	133
16 years old	73	31	45	149
17 years old	45	36	30	111
18 years old & older	1	2	1	4
Total	294	194	192	680
RACE/ETHNICITY	JAN	FEB	MAR	TOTAL
Caucasian	63	46	43	152
African American	13	7	6	26
Latino/Hispanic	10	11	7	28
Chinese	5	1	2	8
Filipino	26	21	23	70
Japanese	9	4	8	21
Korean	0	1	0	1
Other Asian/Mixed Asian	3	3	2	8
Hawaiian/part-Hawaiian	81	54	58	193
Samoan	14	6	7	27
Mixed/Other Pacific Islander	18	15	14	47
Native American	1	0	1	2
Mixed Race	2	0	0	2
All Others	1	1	1	3
Unknown	11	4	0	15
Micronesian	35	18	19	72
Tongan	2	2	1	5
Total	294	194	192	680
MAJOR OFFENSE TYPES	JAN	FEB	MAR	TOTAL
Person Offenses	39	30	31	100
Drug Offenses	24	33	24	81
Sex Offenses	2	2	4	8
Property Offenses	20	14	19	53
Weapons/Intimidation Offenses	13	13	14	40
Status Offenses	176	84	90	350
Other Offenses	20	18	10	48
Total	294	194	192	680

This report summarizes individual juveniles arrested in the State of Hawaii from January through March 2022. It includes gender, age range, race/ethnicity, and major offense category by month.

The data from this summary is pulled from the Juvenile Justice Information System (JJIS), a statewide database that organizes information gathered from all county police departments, family courts, departments of the prosecuting attorney, and the juvenile correctional facility.

INDIVIDUALS ARRESTED BY GENDER

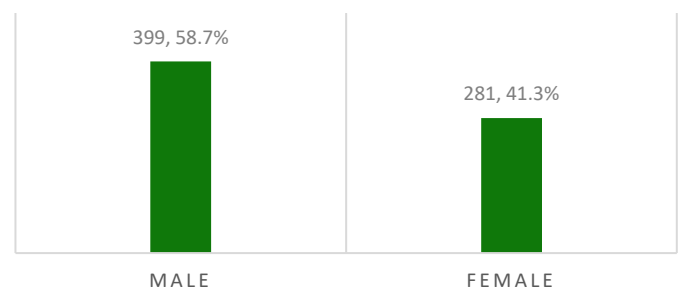

INDIVIDUALS ARRESTED BY AGE RANGE

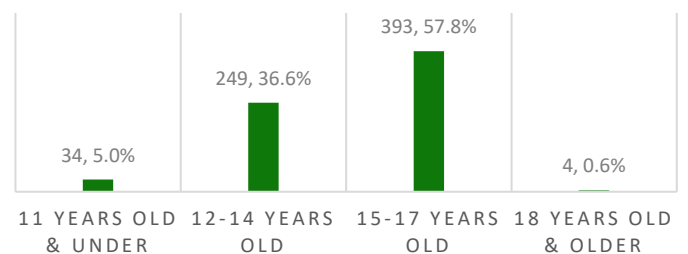

INDIVIDUALS ARRESTED BY SELECTED OFFENSE TYPES

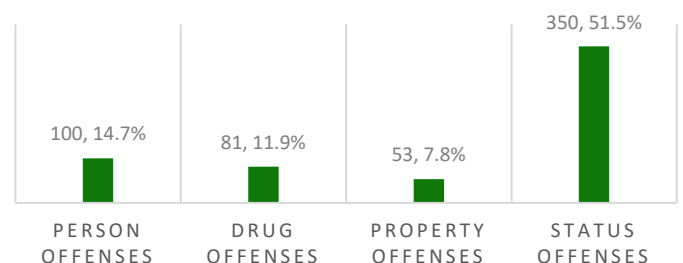

*Number of individual juveniles arrested in a quarter.

CITY & COUNTY OF HONOLULU ARREST DATA SUMMARY

JANUARY - MARCH 2022

TOTAL JUVENILE ARRESTS*

GENDER	JAN	FEB	MAR	TOTAL
Male	145	92	117	354
Female	71	66	78	215
Total	216	158	195	569
AGE RANGE	JAN	FEB	MAR	TOTAL
10 years old & under	4	0	0	4
11 years old	6	5	3	14
12 years old	15	14	10	39
13 years old	16	17	18	51
14 years old	29	27	30	86
15 years old	42	34	57	133
16 years old	68	28	46	142
17 years old	34	30	30	94
18 years old & older	2	3	1	6
Total	216	158	195	569
RACE/ETHNICITY	JAN	FEB	MAR	TOTAL
Caucasian	27	37	45	109
African American	15	15	20	50
Latino/Hispanic	12	10	12	34
Chinese	5	3	4	12
Filipino	20	20	14	54
Japanese	9	3	8	20
Korean	0	1	0	1
Other Asian/Mixed Asian	4	1	0	5
Hawaiian/part-Hawaiian	49	24	32	105
Samoan	16	9	11	36
Mixed/Other Pacific Islander	2	3	1	6
Native American	2	0	2	4
Mixed Race	2	2	1	5
All Others	1	1	1	3
Micronesian	50	27	44	121
Tongan	2	2	0	4
Total	216	158	195	569
MAJOR OFFENSE TYPES	JAN	FEB	MAR	TOTAL
Person Offenses	36	21	32	89
Drug Offenses	2	4	1	7
Sex Offenses	5	2	6	13
Property Offenses	13	10	17	40
Weapons/Intimidation Offenses	5	15	14	34
Status Offenses	139	95	110	344
Other Offenses	16	11	15	42
Total	216	158	195	569

This report summarizes total juvenile arrests in the City and County of Honolulu from January through March 2022. It includes gender, age range, race/ethnicity, and major offense category by month.

The data from this summary is pulled from the Juvenile Justice Information System (JJIS), a statewide database that organizes information gathered from all county police departments, family courts, departments of the prosecuting attorney, and the juvenile correctional facility.

TOTAL ARRESTS BY GENDER

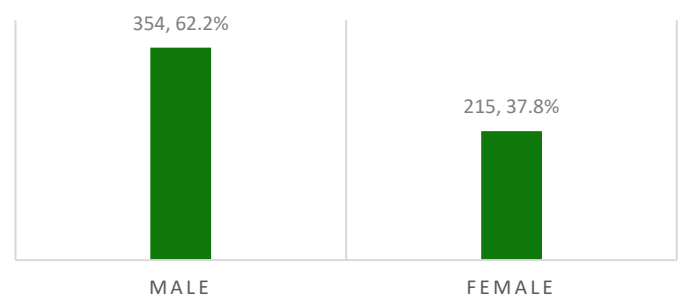

TOTAL ARRESTS BY AGE RANGE

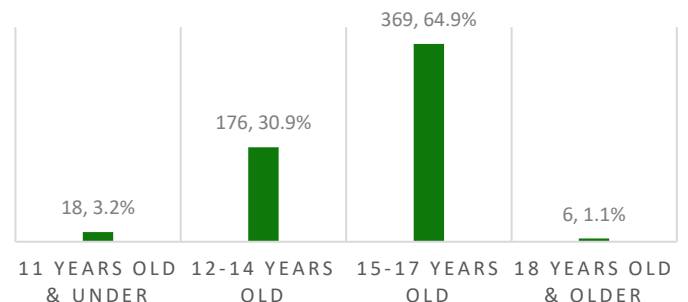

TOTAL ARRESTS BY SELECTED OFFENSE TYPES

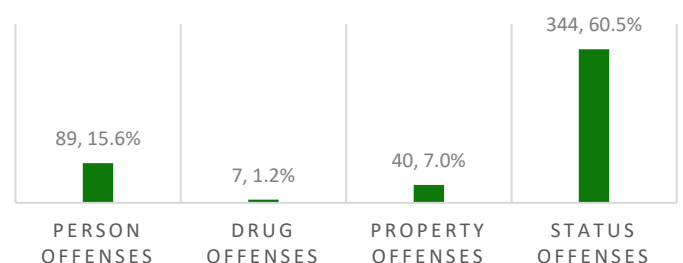

*Number of arrests in a quarter.

CITY & COUNTY OF HONOLULU ARREST DATA SUMMARY

JANUARY - MARCH 2022

INDIVIDUAL JUVENILES ARRESTED*

GENDER	JAN	FEB	MAR	TOTAL
Male	101	57	65	223
Female	55	47	45	147
Total	156	104	110	370
AGE RANGE	JAN	FEB	MAR	TOTAL
10 years old & under	2	0	0	2
11 years old	6	4	2	12
12 years old	13	7	9	29
13 years old	13	14	10	37
14 years old	22	22	21	65
15 years old	27	16	22	65
16 years old	49	18	25	92
17 years old	23	21	20	64
18 years old & older	1	2	1	4
Total	156	104	110	370
RACE/ETHNICITY	JAN	FEB	MAR	TOTAL
Caucasian	23	24	25	72
African American	11	7	6	24
Latino/Hispanic	8	7	6	21
Chinese	5	1	2	8
Filipino	14	11	11	36
Japanese	5	2	7	14
Korean	0	1	0	1
Other Asian/Mixed Asian	3	1	0	4
Hawaiian/part-Hawaiian	33	20	24	77
Samoan	12	6	7	25
Mixed/Other Pacific Islander	2	3	1	6
Native American	1	0	1	2
Mixed Race	1	0	0	1
All Others	1	1	1	3
Micronesian	35	18	19	72
Tongan	2	2	0	4
Total	156	104	110	370
MAJOR OFFENSE TYPES	JAN	FEB	MAR	TOTAL
Person Offenses	29	19	26	74
Drug Offenses	2	4	0	6
Sex Offenses	2	2	4	8
Property Offenses	8	8	10	26
Weapons/Intimidation Offenses	3	8	9	20
Status Offenses	107	60	59	226
Other Offenses	5	3	2	10
Total	156	104	110	370

This report summarizes individual juveniles arrested in the City and County of Honolulu from January through March 2022. It includes gender, age range, race/ethnicity, and major offense category by month.

The data from this summary is pulled from the Juvenile Justice Information System (JJIS), a statewide database that organizes information gathered from all county police departments, family courts, departments of the prosecuting attorney, and the juvenile correctional facility.

INDIVIDUALS ARRESTED BY GENDER

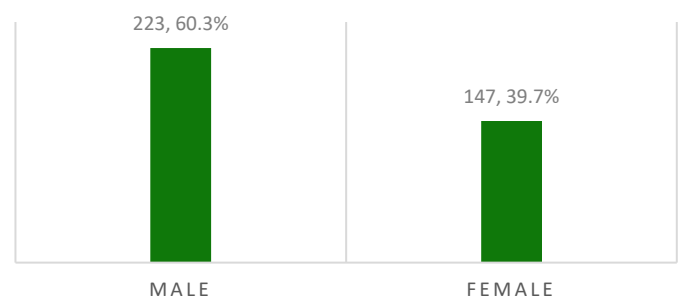

INDIVIDUALS ARRESTED BY AGE RANGE

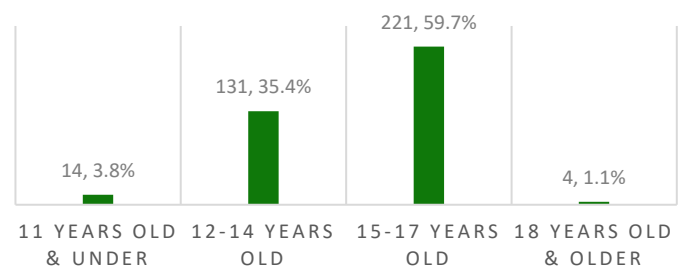

INDIVIDUALS ARRESTED BY SELECTED OFFENSE TYPES

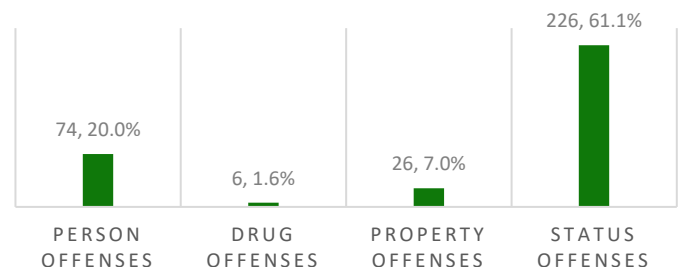

*Number of individual juveniles arrested in a quarter.

MAUI COUNTY ARREST DATA SUMMARY

JANUARY - MARCH 2022

TOTAL JUVENILE ARRESTS*

GENDER	JAN	FEB	MAR	TOTAL
Male	62	40	25	127
Female	29	27	34	90
Total	91	67	59	217
AGE RANGE	JAN	FEB	MAR	TOTAL
10 years old & under	8	0	0	8
11 years old	5	0	0	5
12 years old	6	2	10	18
13 years old	19	8	3	30
14 years old	23	7	8	38
15 years old	13	32	21	66
16 years old	10	7	9	26
17 years old	7	11	8	26
18 years old & older	0	0	0	0
Total	91	67	59	217
RACE/ETHNICITY	JAN	FEB	MAR	TOTAL
Caucasian	32	13	14	59
African American	2	0	0	2
Latino/Hispanic	2	2	0	4
Filipino	10	8	7	25
Japanese	3	12	5	20
Other Asian/Mixed Asian	0	0	2	2
Hawaiian/part-Hawaiian	30	29	26	85
Samoan	2	0	0	2
Mixed/Other Pacific Islander	8	3	3	14
Mixed Race	2	0	0	2
Tongan	0	0	2	2
Total	91	67	59	217
MAJOR OFFENSE TYPES	JAN	FEB	MAR	TOTAL
Person Offenses	8	5	3	16
Drug Offenses	23	25	21	69
Sex Offenses	0	0	0	0
Property Offenses	10	6	8	24
Weapons/Intimidation Offenses	9	2	3	14
Status Offenses	22	10	12	44
Other Offenses	19	19	12	50
Total	91	67	59	217

*Number of arrests in a quarter.

This report summarizes total juvenile arrests in Maui County from January through March 2022. It includes gender, age range, race/ethnicity, and major offense category by month.

The data from this summary is pulled from the Juvenile Justice Information System (JJIS), a statewide database that organizes information gathered from all county police departments, family courts, departments of the prosecuting attorney, and the juvenile correctional facility.

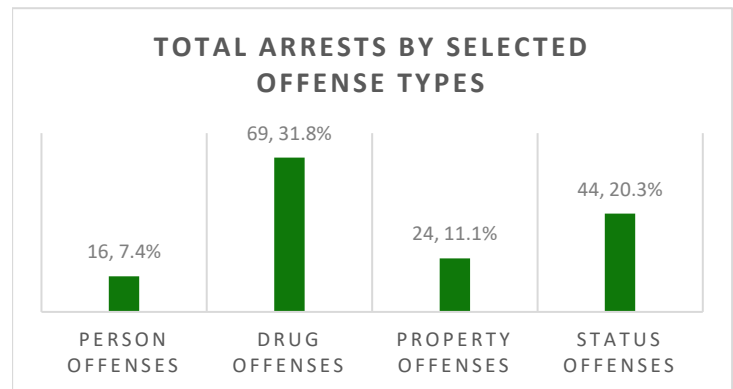
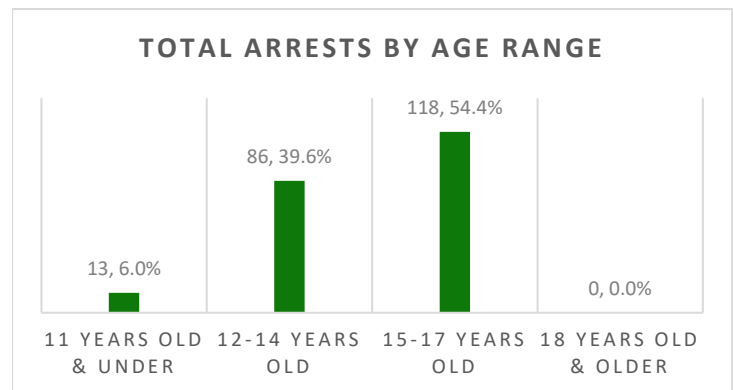
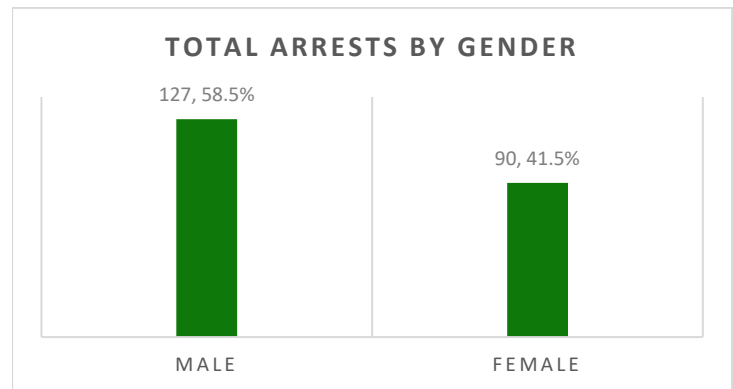

MAUI COUNTY ARREST DATA SUMMARY

JANUARY - MARCH 2022

INDIVIDUAL JUVENILES ARRESTED*

GENDER	JAN	FEB	MAR	TOTAL
Male	49	25	13	87
Female	24	21	21	66
Total	73	46	34	153
AGE RANGE	JAN	FEB	MAR	TOTAL
10 years old & under	7	0	0	7
11 years old	5	0	0	5
12 years old	5	2	4	11
13 years old	14	5	2	21
14 years old	19	7	5	31
15 years old	8	18	12	38
16 years old	9	6	7	22
17 years old	6	8	4	18
18 years old & older	0	0	0	0
Total	73	46	34	153
RACE/ETHNICITY	JAN	FEB	MAR	TOTAL
Caucasian	23	10	7	40
African American	1	0	0	1
Latino/Hispanic	1	2	0	3
Filipino	7	5	5	17
Japanese	2	2	1	5
Other Asian/Mixed Asian	0	0	1	1
Hawaiian/part-Hawaiian	29	24	16	69
Samoan	1	0	0	1
Mixed/Other Pacific Islander	8	3	3	14
Mixed Race	1	0	0	1
Tongan	0	0	1	1
Total	73	46	34	153
MAJOR OFFENSE TYPES	JAN	FEB	MAR	TOTAL
Person Offenses	5	5	2	12
Drug Offenses	19	22	15	56
Sex Offenses	0	0	0	0
Property Offenses	9	4	5	18
Weapons/Intimidation Offenses	8	1	2	11
Status Offenses	19	3	4	26
Other Offenses	13	11	6	30
Total	73	46	34	153

*Number of individual juveniles in a quarter.

This report summarizes individual juveniles arrested in Maui County from January through March 2022. It includes gender, age range, race/ethnicity, and major offense category by month.

The data from this summary is pulled from the Juvenile Justice Information System (JJIS), a statewide database that organizes information gathered from all county police departments, family courts, departments of the prosecuting attorney, and the juvenile correctional facility.

INDIVIDUALS ARRESTED BY GENDER

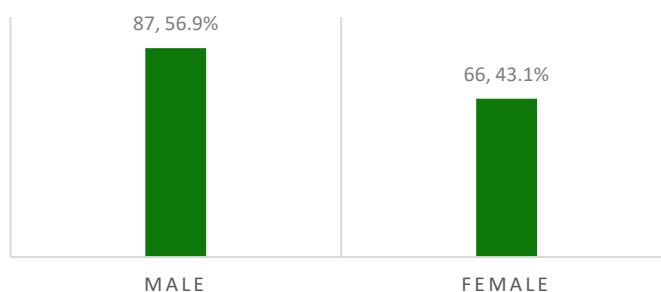

INDIVIDUALS ARRESTED BY AGE RANGE

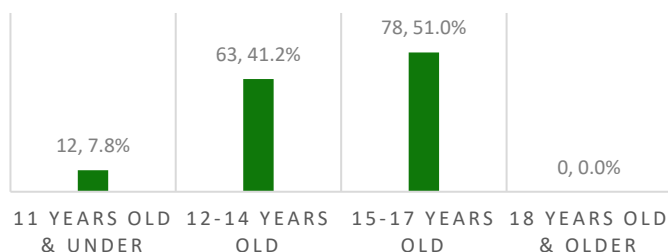

INDIVIDUALS ARRESTED BY SELECTED OFFENSE TYPES

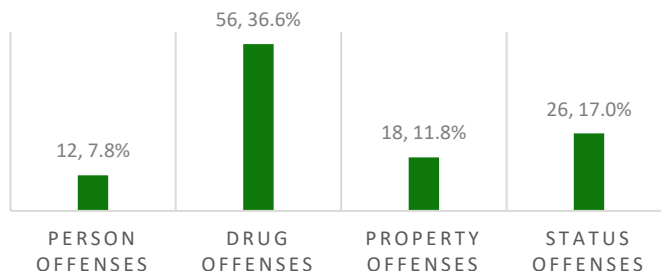

HAWAII COUNTY ARREST DATA SUMMARY

JANUARY - MARCH 2022

TOTAL JUVENILE ARRESTS*

GENDER	JAN	FEB	MAR	TOTAL
Male	51	31	29	111
Female	27	21	22	70
Total	78	52	51	181
AGE RANGE	JAN	FEB	MAR	TOTAL
10 years old & under	1	1	4	6
11 years old	0	0	1	1
12 years old	1	2	1	4
13 years old	3	5	9	17
14 years old	22	9	5	36
15 years old	10	13	11	34
16 years old	27	9	8	44
17 years old	14	13	12	39
18 years old & older	0	0	0	0
Total	78	52	51	181
RACE/ETHNICITY	JAN	FEB	MAR	TOTAL
Caucasian	18	16	16	50
Latino/Hispanic	1	3	2	6
Filipino	3	3	7	13
Japanese	2	1	0	3
Other Asian/Mixed Asian	0	1	0	1
Hawaiian/part-Hawaiian	28	7	18	53
Samoan	7	5	2	14
Mixed/Other Pacific Islander	7	10	6	23
Unknown	12	6	0	18
Total	78	52	51	181
MAJOR OFFENSE TYPES	JAN	FEB	MAR	TOTAL
Person Offenses	4	4	1	9
Drug Offenses	3	6	9	18
Sex Offenses	0	0	0	0
Property Offenses	6	3	1	10
Weapons/Intimidation Offenses	4	3	1	8
Status Offenses	53	30	38	121
Other Offenses	8	6	1	15
Total	78	52	51	181

This report summarizes total juvenile arrests in Hawaii County from January through March 2022. It includes gender, age range, race/ethnicity, and major offense category by month.

The data from this summary is pulled from the Juvenile Justice Information System (JJIS), a statewide database that organizes information gathered from all county police departments, family courts, departments of the prosecuting attorney, and the juvenile correctional facility.

TOTAL ARRESTS BY GENDER

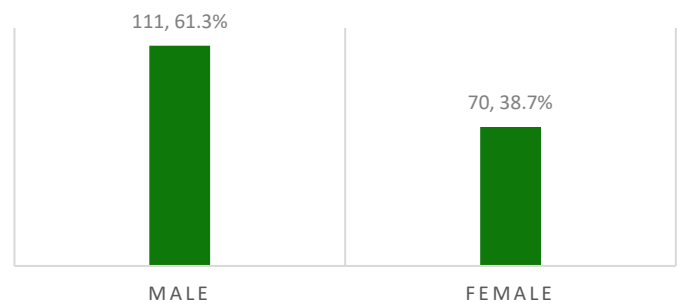

TOTAL ARRESTS BY AGE RANGE

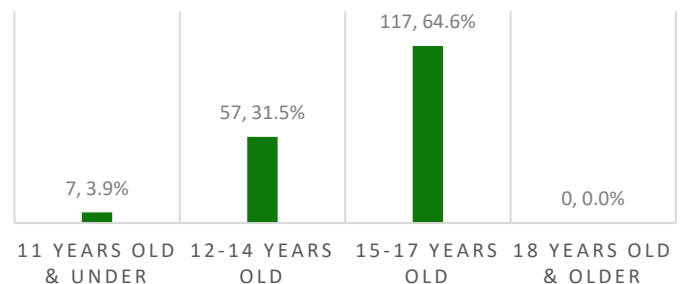

TOTAL ARRESTS BY SELECTED OFFENSE TYPES

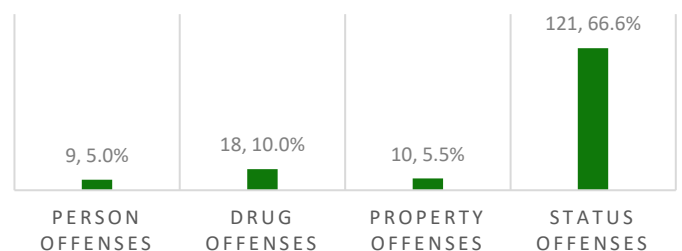

*Number of arrests in a quarter.

HAWAII COUNTY ARREST DATA SUMMARY

JANUARY - MARCH 2022

INDIVIDUAL JUVENILES ARRESTED*

GENDER	JAN	FEB	MAR	TOTAL
Male	29	15	10	54
Female	18	15	11	44
Total	47	30	21	98
AGE RANGE	JAN	FEB	MAR	TOTAL
10 years old & under	1	1	1	3
11 years old	0	0	1	1
12 years old	1	2	1	4
13 years old	3	4	3	10
14 years old	10	4	2	16
15 years old	7	8	5	20
16 years old	13	5	4	22
17 years old	12	6	4	22
18 years old & older	0	0	0	0
Total	47	30	21	98
RACE/ETHNICITY	JAN	FEB	MAR	TOTAL
Caucasian	12	7	4	23
Latino/Hispanic	1	2	1	4
Filipino	2	2	3	7
Japanese	1	0	0	1
Other Asian/Mixed Asian	0	1	0	1
Hawaiian/part-Hawaiian	14	7	11	32
Samoan	1	0	0	1
Mixed/Other Pacific Islander	5	7	2	14
Unknown	11	4	0	15
Total	47	30	21	98
MAJOR OFFENSE TYPES	JAN	FEB	MAR	TOTAL
Person Offenses	3	4	1	8
Drug Offenses	2	3	3	8
Sex Offenses	0	0	0	0
Property Offenses	1	0	1	2
Weapons/Intimidation Offenses	0	2	1	3
Status Offenses	39	18	15	72
Other Offenses	2	3	0	5
Total	47	30	21	98

*Number of individual juveniles arrested in a quarter.

This report summarizes individual juveniles arrested in Hawaii County from January through March 2022. It includes gender, age range, race/ethnicity, and major offense category by month.

The data from this summary is pulled from the Juvenile Justice Information System (JJIS), a statewide database that organizes information gathered from all county police departments, family courts, departments of the prosecuting attorney, and the juvenile correctional facility.

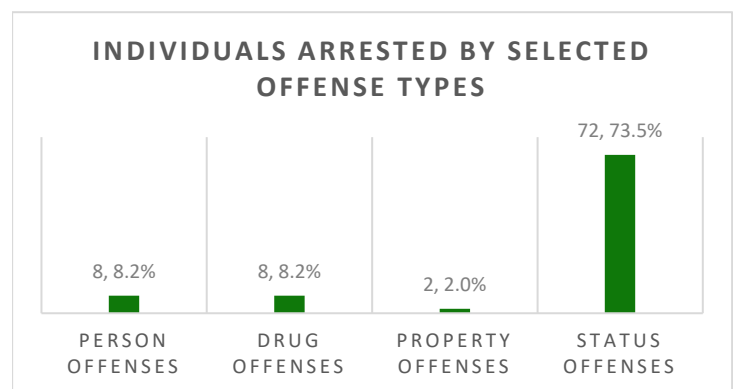
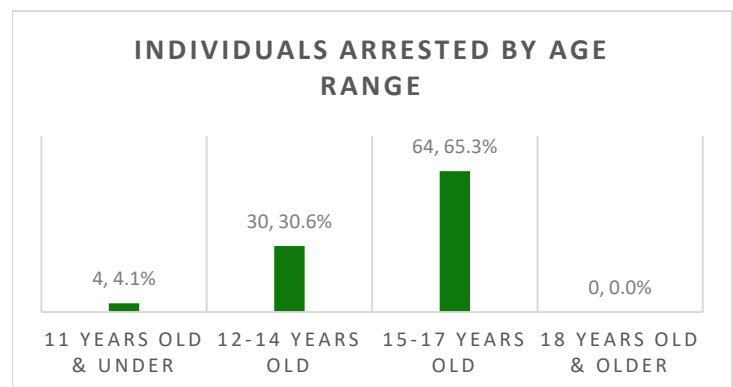
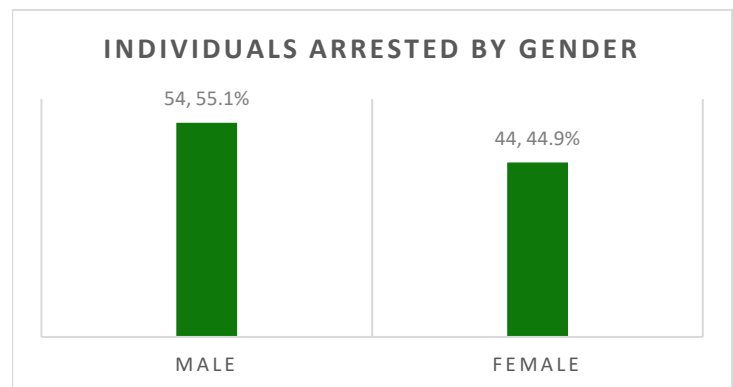

KAUAI COUNTY ARREST DATA SUMMARY

JANUARY - MARCH 2022

TOTAL JUVENILE ARRESTS*

GENDER	JAN	FEB	MAR	TOTAL
Male	13	11	20	44
Female	9	9	13	31
Total	22	20	33	75
AGE RANGE	JAN	FEB	MAR	TOTAL
10 years old & under	2	2	0	4
11 years old	0	0	0	0
12 years old	1	2	6	9
13 years old	1	1	5	7
14 years old	6	7	4	17
15 years old	4	2	6	12
16 years old	3	4	9	16
17 years old	5	2	3	10
18 years old & older	0	0	0	0
Total	22	20	33	75
RACE/ETHNICITY	JAN	FEB	MAR	TOTAL
Caucasian	6	9	9	24
African American	1	0	0	1
Filipino	4	3	5	12
Japanese	1	0	0	1
Other Asian/Mixed Asian	0	1	1	2
Hawaiian/part-Hawaiian	6	4	9	19
Mixed/Other Pacific Islander	4	3	9	16
Total	22	20	33	75
MAJOR OFFENSE TYPES	JAN	FEB	MAR	TOTAL
Person Offenses	2	2	2	6
Drug Offenses	1	6	8	15
Sex Offenses	0	0	0	0
Property Offenses	2	4	5	11
Weapons/Intimidation Offenses	3	2	2	7
Status Offenses	13	4	14	31
Other Offenses	1	2	2	5
Total	22	20	33	75

*Number of arrests in a quarter.

This report summarizes total juvenile arrests in Kauai County from January through March 2022. It includes gender, age range, race/ethnicity, and major offense category by month.

The data from this summary is pulled from the Juvenile Justice Information System (JJIS), a statewide database that organizes information gathered from all county police departments, family courts, departments of the prosecuting attorney, and the juvenile correctional facility.

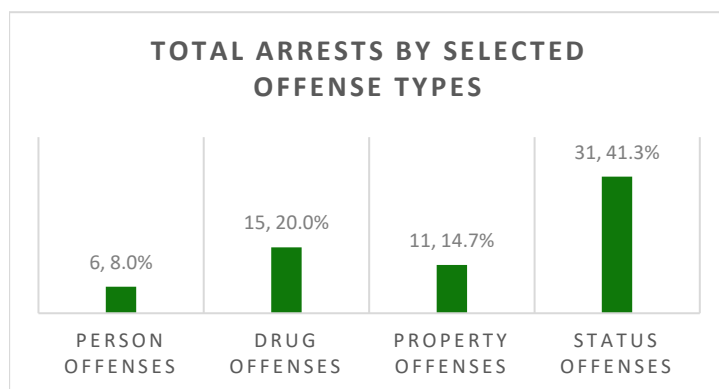
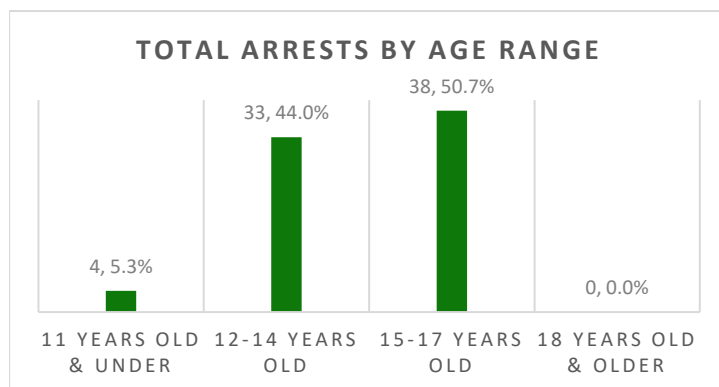
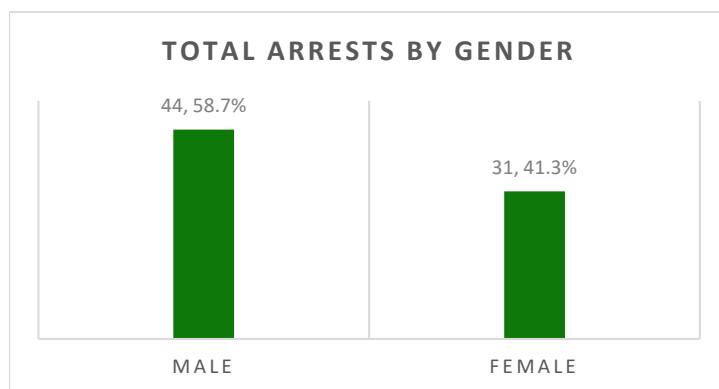

KAUAI COUNTY ARREST DATA SUMMARY

JANUARY - MARCH 2022

INDIVIDUAL JUVENILES ARRESTED*

GENDER	JAN	FEB	MAR	TOTAL
Male	11	8	16	35
Female	7	6	11	24
Total	18	14	27	59
AGE RANGE	JAN	FEB	MAR	TOTAL
10 years old & under	2	2	0	4
11 years old	0	0	0	0
12 years old	1	2	4	7
13 years old	1	1	4	6
14 years old	5	4	3	12
15 years old	3	2	5	10
16 years old	2	2	9	13
17 years old	4	1	2	7
18 years old & older	0	0	0	0
Total	18	14	27	59
RACE/ETHNICITY	JAN	FEB	MAR	TOTAL
Caucasian	5	5	7	17
African American	1	0	0	1
Filipino	3	3	4	10
Japanese	1	0	0	1
Other Asian/Mixed Asian	0	1	1	2
Hawaiian/part-Hawaiian	5	3	7	15
Mixed/Other Pacific Islander	3	2	8	13
Total	18	14	27	59
MAJOR OFFENSE TYPES	JAN	FEB	MAR	TOTAL
Person Offenses	2	2	2	6
Drug Offenses	1	4	6	11
Sex Offenses	0	0	0	0
Property Offenses	2	2	3	7
Weapons/Intimidation Offenses	2	2	2	6
Status Offenses	11	3	12	26
Other Offenses	0	1	2	3
Total	18	14	27	59

*Number of individual juveniles arrested in a quarter.

This report summarizes individual juveniles arrested in Kauai County from January through March 2022. It includes gender, age range, race/ethnicity, and major offense category by month.

The data from this summary is pulled from the Juvenile Justice Information System (JJIS), a statewide database that organizes information gathered from all county police departments, family courts, departments of the prosecuting attorney, and the juvenile correctional facility.

INDIVIDUALS ARRESTED BY GENDER

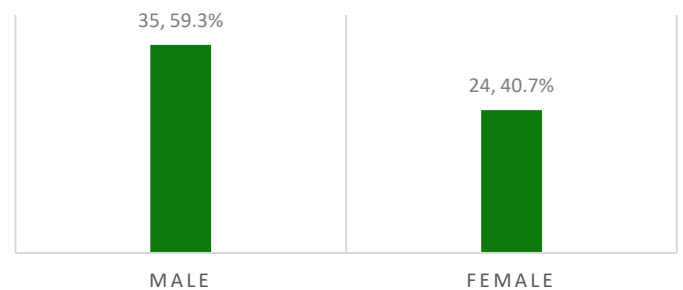

INDIVIDUALS ARRESTED BY AGE RANGE

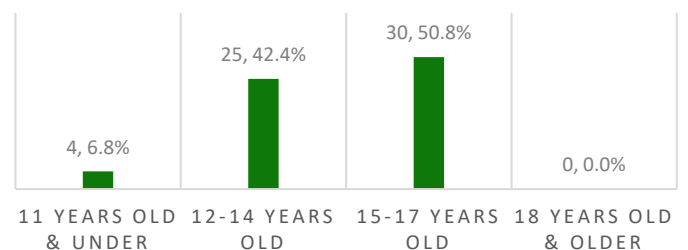

INDIVIDUALS ARRESTED BY SELECTED OFFENSE TYPES

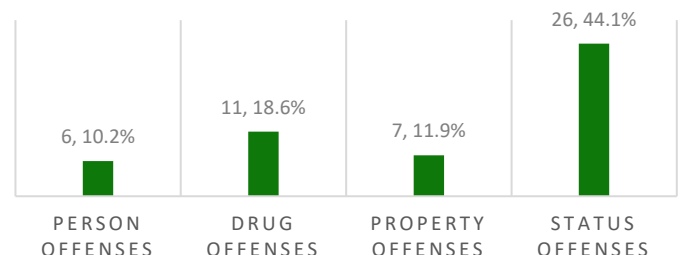

JUVENILE JUSTICE INFORMATION SYSTEM

OFFENSE CATEGORIES

The major offense categories for this report are organized into seven groups. Each major offense category is comprised of related types of delinquency. The seven major categories and their respective delinquency offenses are listed below, along with a narrative description. The specific offenses within each major category are listed in order of severity, with the most severe being the highest ranked within each major category. Thus, those offenses are reported under the seven major offense categories (person, sex, drug, weapons/intimidation, property, status, and other):

Person Offenses: Person offenses include offenses that involve detrimental physical contact acted upon a victim by the offender.

Homicide (*e.g.*, murder, negligent homicide).

Assault 1 or 2 offenses occur when there is “serious” or “substantial” bodily injury intentionally or knowingly inflicted on another person, respectively. [Starting in 2007, a criminal offense involving a person intentionally (or) knowingly causing bodily injury to any emergency medical services personnel who is engaged in the performance of duty would be charged with assault in the second degree. Starting in 2003, a criminal offense involving assault of a police officer or educational worker who is engaged in the performance of his/her duties was deemed a class C felony, or assault in the second degree]. They are both felony offenses and have been combined for this report.

Kidnapping occurs when a person intentionally or knowingly restrains another person with intent to use that person as a shield or hostage, inflict bodily injury upon that person or subject that person to a sexual offense, or terrorize that person.

Robbery includes acts in which a person uses force against another person with the intent to overcome that person’s physical resistance (or threatens to do so) in the course of committing theft.

Abuse of Family Member includes offenses for which any person physically abuses a family or household member.

Assault 3 includes offenses in which a person intentionally, knowingly, or recklessly causes bodily injury to another person, or does so negligently with a dangerous instrument. This is a misdemeanor offense.

Sex Offenses: Sex offenses are violent/person offenses (categorized separately for this report from the previous category of “Person Offenses”).

Sexual Assault 1 or 2 occurs when a person knowingly subjects another person to an act of sexual penetration by strong compulsion. They are both felony offenses and have been combined for this report.

Sexual Assault 3 occurs when a person recklessly subjects another person to sexual contact by compulsion or causes another person to have sexual contact with the person by compulsion, and is a misdemeanor offense.

Prostitution includes offenses for which a person engaged in, or agreed to engage in, sexual conduct with another person for a fee.

Open Lewdness includes offenses in which a person performed any lewd act which is likely to be

observed by others who would be affronted or alarmed.

Drug Offenses: Drug offenses include all “PUP” offending activities (*i.e.*, “possession,” “use,” or “purchase” of illicit substances), as well as drug trafficking.

Dangerous Drug offenses (*e.g.*, crystal methamphetamine, cocaine);

Harmful Drug offenses (*e.g.*, prescription medications that can act as depressants, stimulants, or have other sensational effects);

Detrimental 1 Drug offenses (*e.g.*, trafficking or marijuana);

Detrimental 2 or 3 Drug offenses (*e.g.*, PUP of marijuana);

Alcohol offenses (includes prohibitions); and

Other Drug offenses (*e.g.*, drug paraphernalia).

Weapons/Intimidation Offenses: Weapons/Intimidation offenses include weapons and/or no physical contact or relatively minor physical contact (*e.g.*, pushing, shoving).

Terroristic Threatening 1 includes offenses in which a person threatens, by word or conduct, to cause bodily injury to another person or serious damage to the property of another. Terroristic Threatening 1 is a felony C offense pertaining primarily to victims who are public servants, such as an educational administrator, counselor, or teacher, and/or involves threatening another person on more than one occasion for the same or similar purpose.

Weapons (felony) offenses involve unlawful possession of deadly weapons, such as firearms, explosives, or other destructive devices.

Terroristic Threatening 2 does not involve public servants or repeated incidences. It is a misdemeanor offense.

Harassment includes offenses in which a person commits the following types of act(s) on another—strikes, shoves, kicks, or offensive touching, insults, taunts, or challenges intended to provoke a violent response, or other offensive forms of communication (*e.g.*, telephone calls, facsimile transmissions).

Weapons (misdemeanor) offenses involve possession of prohibited weapons such as knives or brass knuckles. Misdemeanor weapons offenses can also include possession of deadly weapons, though in a less dangerous context.

Property Offenses: Property offenses include offenses involving theft or damage to another’s property.

Burglary offenses apply when a person intentionally enters or remains unlawfully in a building, with intent to commit a crime against a person or against property rights.

Unauthorized Entry Motor Vehicle/Unauthorized Control of a Propelled Vehicle (UEMV/UCPV) offenses include those in which a person exerts unauthorized control over another’s vehicle without the owner’s consent, or enters the vehicle to steal it, part of it, or property within it.

Theft 1 or 2 offenses involve theft without force. Theft 1 applies when the value of the stolen item(s) exceeds \$20,000 or is a firearm; Theft 2 applies when the value of the stolen item(s) exceeds \$300. Theft 1 and 2 are both felony offenses.

Computer/Credit Card Fraud includes offenses in which a person knowingly accesses a computer without authorization and, by means of such conduct, obtains or exerts control over the property of another,

knowingly accesses a computer, computer system or network without authorization. Credit card fraud involves the unauthorized use of another's credit card or the card's number to obtain money, goods, services, or anything else of value.

Theft 3 or 4 offenses also involve theft without force of items of lesser value. Theft 3 applies when the value of the item(s) exceeds \$100. Theft 4 applies the value is less than \$100. Both are misdemeanor offenses.

Other Property offenses are those that do not fall into the above offenses (*e.g.*, arson, criminal property damage) and where a person intentionally damages or exerts control over another's property without permission.

Status Offenses: Status offenses include offenses that are only prohibited because they are committed by someone under age eighteen.

Runaway offenses pertain to juveniles who are absent from home without parental permission.

Truancy offenses pertain to juveniles who leave school without the permission of the school or a parent/guardian.

Beyond Parental Control applies when a parent or legal guardian deems their child beyond their control and require police intervention.

Curfew offenses occur when a juvenile under age sixteen goes or remains on any public street, highway, public place, or private place held open to the public after ten o'clock in the evening and before four o'clock in the morning, unaccompanied by a parent, guardian, or adult person authorized to accompany the child.

Injurious Behavior offenses occur when a juvenile is deemed a danger to him- or herself.

Protective Supervision Violation offenses are akin to probation violations but apply to status offenders.

Other Offenses: These include all other offenses that did not fall into the above major offense categories.

Parole Violation occurs when a juvenile violates the conditions of his/her release from incarceration to parole.

Probation Violation occurs when a juvenile violates the conditions of his/her probation sentence.

Traffic offenses include a wide variety of driving offenses, including but not limited to speeding, driving without a license, reckless driving, or inattention to driving, etc.

Other offenses include offenses that do not fall into any of the above major offense categories or subcategories. These offenses include "disorderly conduct" and many county ordinances (*e.g.*, skateboarding on sidewalk, fireworks violations, park or fishing ordinance violations).