

STATE OF HAWAII ARREST DATA SUMMARY

JANUARY - MARCH 2023

TOTAL JUVENILE ARRESTS*

GENDER	JAN	FEB	MAR	TOTAL
Male	173	227	296	696
Female	132	154	162	448
Total	305	381	458	1144
AGE RANGE	JAN	FEB	MAR	TOTAL
10 years old & under	0	5	3	8
11 years old	4	3	9	16
12 years old	17	19	22	58
13 years old	40	33	55	128
14 years old	59	83	92	234
15 years old	82	97	105	284
16 years old	57	73	86	216
17 years old	46	68	84	198
18 years old & older	0	0	2	2
Total	305	381	458	1144
RACE/ETHNICITY	JAN	FEB	MAR	TOTAL
Caucasian	84	104	105	293
African American	19	28	14	61
Latino/Hispanic	6	6	8	20
Chinese	0	3	2	5
Filipino	22	45	61	128
Japanese	16	11	26	53
Korean	0	1	1	2
Other Asian/Mixed Asian	3	1	3	7
Hawaiian/part-Hawaiian	59	90	121	270
Samoan	6	19	11	36
Mixed/Other Pacific Islander	14	11	31	56
Mixed Race	8	5	4	17
All Others	1	1	1	3
Unknown	8	6	11	25
Micronesian	56	45	54	155
Tongan	2	5	5	12
Missing	1	0	0	1
Total	305	381	458	1144
MAJOR OFFENSE TYPES	JAN	FEB	MAR	TOTAL
Person Offenses	36	56	63	155
Drug Offenses	35	34	38	107
Sex Offenses	5	6	5	16
Property Offenses	29	69	71	169
Weapons/Intimidation Offenses	11	21	20	52
Status Offenses	166	172	227	565
Other Offenses	23	23	34	80
Total	305	381	458	1144

This report summarizes total juvenile arrests in the State of Hawaii from January through March 2023. It includes gender, age range, race/ethnicity, and major offense category by month.

The data from this summary is pulled from the Juvenile Justice Information System (JJIS), a statewide database that organizes information gathered from all county police departments, family courts, departments of the prosecuting attorney, and the juvenile correctional facility.

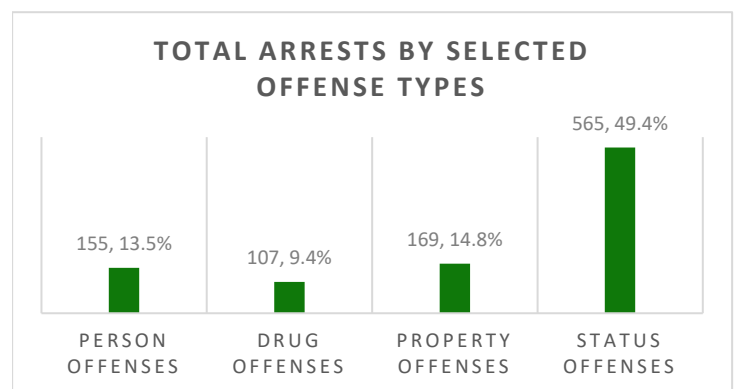
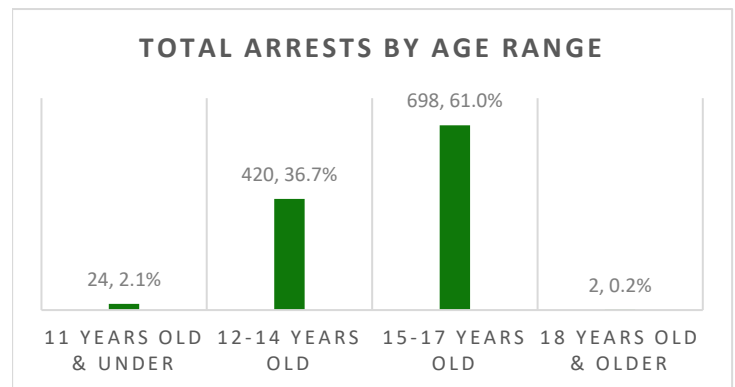
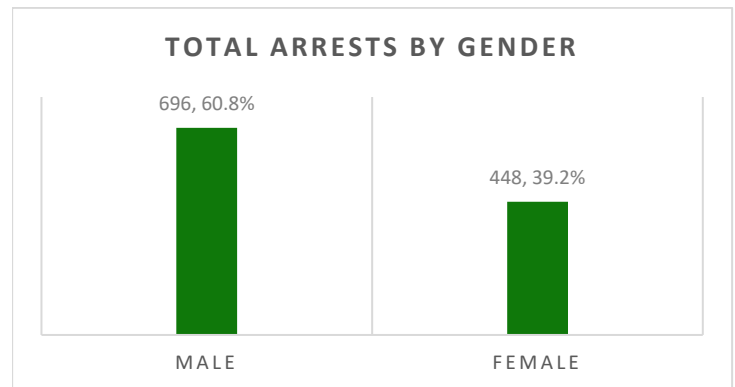

*Number of arrests in a quarter.

STATE OF HAWAII ARREST DATA SUMMARY

JANUARY - MARCH 2023

INDIVIDUAL JUVENILES ARRESTED*

GENDER	JAN	FEB	MAR	TOTAL
Male	119	113	134	366
Female	93	95	85	273
Total	212	208	219	639
AGE RANGE	JAN	FEB	MAR	TOTAL
10 years old & under	0	3	3	6
11 years old	4	3	8	15
12 years old	14	12	16	42
13 years old	30	15	25	70
14 years old	40	42	39	121
15 years old	58	55	49	162
16 years old	37	39	43	119
17 years old	29	39	34	102
18 years old & older	0	0	2	2
Total	212	208	219	639
RACE/ETHNICITY	JAN	FEB	MAR	TOTAL
Caucasian	46	50	43	139
African American	14	10	5	29
Latino/Hispanic	6	3	6	15
Chinese	0	3	1	4
Filipino	17	30	29	76
Japanese	10	6	5	21
Korean	0	1	1	2
Other Asian/Mixed Asian	3	1	3	7
Hawaiian/part-Hawaiian	45	62	68	175
Samoan	5	9	8	22
Mixed/Other Pacific Islander	13	6	14	33
Mixed Race	5	5	4	14
All Others	1	1	1	3
Unknown	6	2	5	13
Micronesian	38	17	25	80
Tongan	2	2	1	5
Missing	1	0	0	1
Total	212	208	219	639
MAJOR OFFENSE TYPES	JAN	FEB	MAR	TOTAL
Person Offenses	33	39	48	120
Drug Offenses	28	25	22	75
Sex Offenses	3	2	2	7
Property Offenses	21	32	35	88
Weapons/Intimidation Offenses	9	11	6	26
Status Offenses	111	93	101	305
Other Offenses	7	6	5	18
Total	212	208	219	639

This report summarizes individual juveniles arrested in the State of Hawaii from January through March 2023. It includes gender, age range, race/ethnicity, and major offense category by month.

The data from this summary is pulled from the Juvenile Justice Information System (JJIS), a statewide database that organizes information gathered from all county police departments, family courts, departments of the prosecuting attorney, and the juvenile correctional facility.

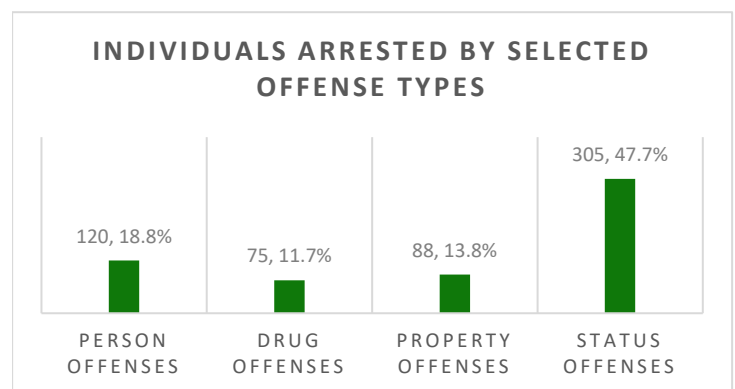
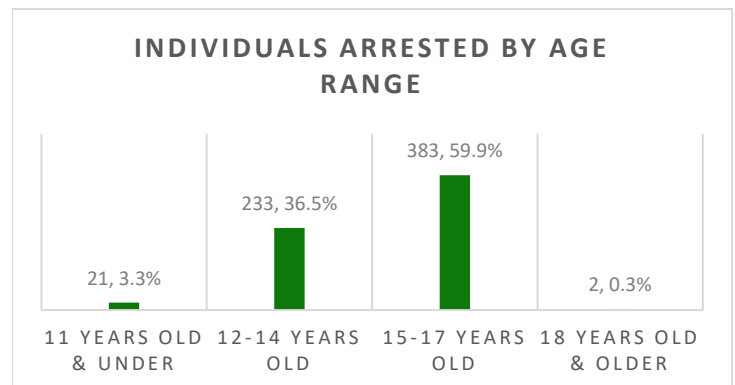
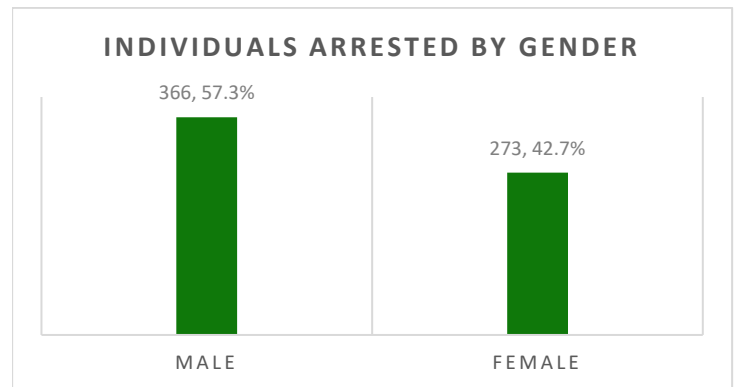

*Number of individual juveniles arrested in a quarter.

CITY & COUNTY OF HONOLULU ARREST DATA SUMMARY

JANUARY - MARCH 2023

TOTAL JUVENILE ARRESTS*

GENDER	JAN	FEB	MAR	TOTAL
Male	109	141	172	422
Female	94	98	88	280
Total	203	239	260	702
AGE RANGE	JAN	FEB	MAR	TOTAL
10 years old & under	0	3	1	4
11 years old	3	2	3	8
12 years old	8	10	8	26
13 years old	23	15	29	67
14 years old	48	58	54	160
15 years old	57	55	62	174
16 years old	41	42	48	131
17 years old	23	54	54	131
18 years old & older	0	0	1	1
Total	203	239	260	702
RACE/ETHNICITY	JAN	FEB	MAR	TOTAL
Caucasian	57	59	65	181
African American	16	24	14	54
Latino/Hispanic	5	5	6	16
Chinese	0	3	2	5
Filipino	14	29	36	79
Japanese	9	4	9	22
Korean	0	1	0	1
Other Asian/Mixed Asian	1	0	1	2
Hawaiian/part-Hawaiian	28	37	52	117
Samoan	5	19	11	35
Mixed/Other Pacific Islander	2	2	2	6
Mixed Race	8	5	4	17
All Others	1	1	1	3
Micronesian	56	45	54	155
Tongan	1	5	3	9
Total	203	239	260	702
MAJOR OFFENSE TYPES	JAN	FEB	MAR	TOTAL
Person Offenses	25	40	44	109
Drug Offenses	5	7	8	20
Sex Offenses	4	6	5	15
Property Offenses	25	51	42	118
Weapons/Intimidation Offenses	8	19	10	37
Status Offenses	121	107	137	365
Other Offenses	15	9	14	38
Total	203	239	260	702

This report summarizes total juvenile arrests in the City and County of Honolulu from January through March 2023. It includes gender, age range, race/ethnicity, and major offense category by month.

The data from this summary is pulled from the Juvenile Justice Information System (JJIS), a statewide database that organizes information gathered from all county police departments, family courts, departments of the prosecuting attorney, and the juvenile correctional facility.

TOTAL ARRESTS BY GENDER

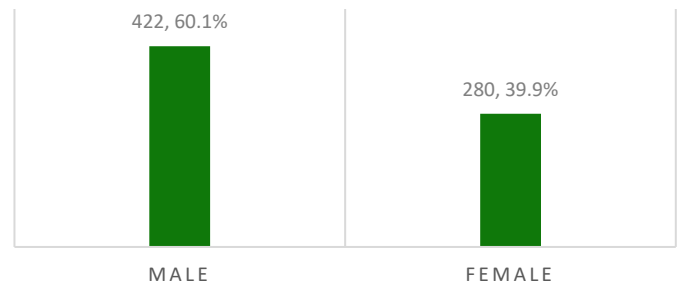

TOTAL ARRESTS BY AGE RANGE

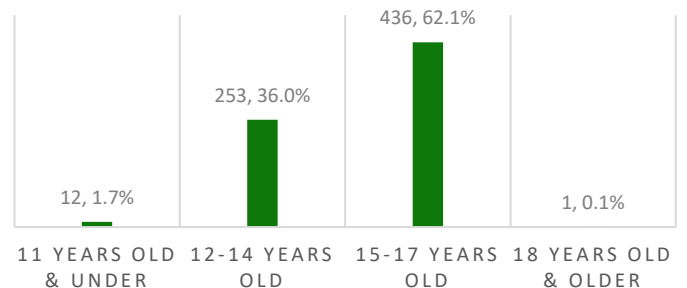

TOTAL ARRESTS BY SELECTED OFFENSE TYPES

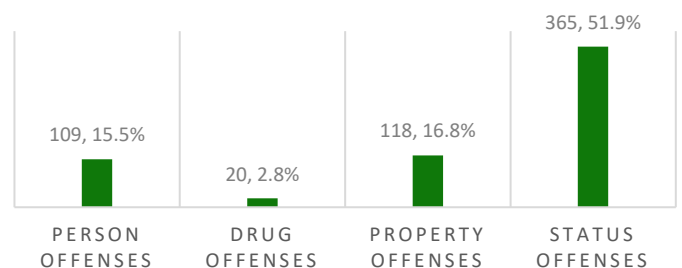

*Number of arrests in a quarter.

CITY & COUNTY OF HONOLULU ARREST DATA SUMMARY

JANUARY - MARCH 2023

INDIVIDUAL JUVENILES ARRESTED*

GENDER	JAN	FEB	MAR	TOTAL
Male	75	68	88	231
Female	61	63	54	178
Total	136	131	142	409
AGE RANGE	JAN	FEB	MAR	TOTAL
10 years old & under	0	1	1	2
11 years old	3	2	3	8
12 years old	7	6	8	21
13 years old	18	5	15	38
14 years old	30	28	28	86
15 years old	39	32	34	105
16 years old	24	25	28	77
17 years old	15	32	24	71
18 years old & older	0	0	1	1
Total	136	131	142	409
RACE/ETHNICITY	JAN	FEB	MAR	TOTAL
Caucasian	28	30	27	85
African American	13	7	5	25
Latino/Hispanic	5	2	4	11
Chinese	0	3	1	4
Filipino	11	17	20	48
Japanese	6	4	3	13
Korean	0	1	0	1
Other Asian/Mixed Asian	1	0	1	2
Hawaiian/part-Hawaiian	21	33	41	95
Samoan	4	9	8	21
Mixed/Other Pacific Islander	2	0	2	4
Mixed Race	5	5	4	14
All Others	1	1	1	3
Micronesian	38	17	25	80
Tongan	1	2	0	3
Total	136	131	142	409
MAJOR OFFENSE TYPES	JAN	FEB	MAR	TOTAL
Person Offenses	22	27	35	84
Drug Offenses	4	5	5	14
Sex Offenses	3	2	2	7
Property Offenses	18	25	27	70
Weapons/Intimidation Offenses	8	9	4	21
Status Offenses	78	60	67	205
Other Offenses	3	3	2	8
Total	136	131	142	409

This report summarizes individual juveniles arrested in the City and County of Honolulu from January through March 2023. It includes gender, age range, race/ethnicity, and major offense category by month.

The data from this summary is pulled from the Juvenile Justice Information System (JJIS), a statewide database that organizes information gathered from all county police departments, family courts, departments of the prosecuting attorney, and the juvenile correctional facility.

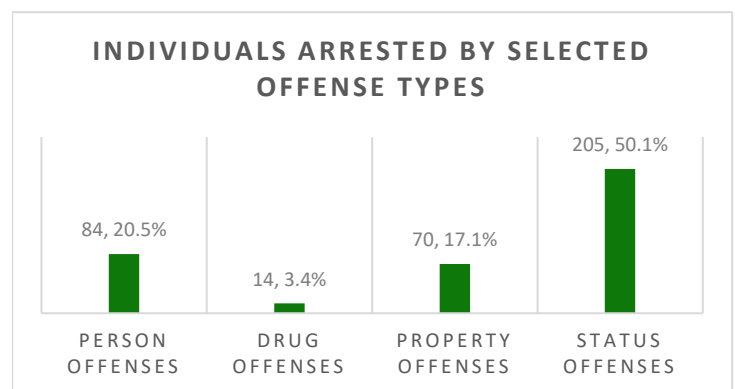
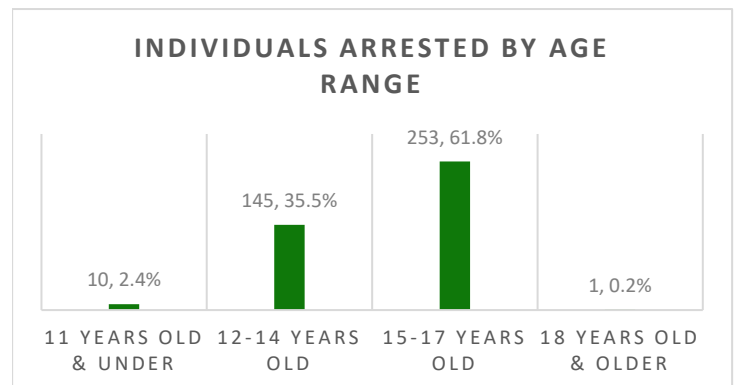
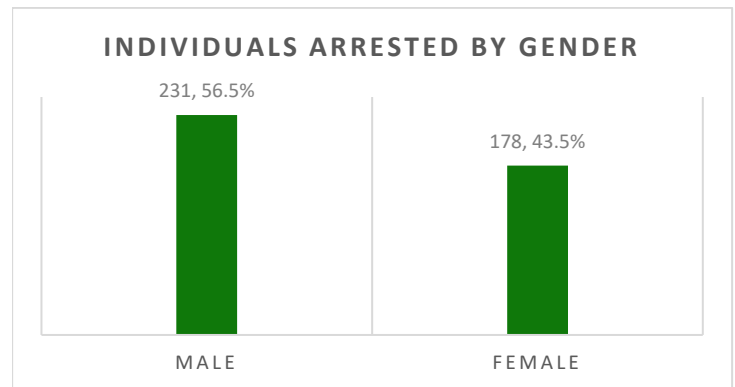

*Number of individual juveniles arrested in a quarter.

MAUI COUNTY ARREST DATA SUMMARY

JANUARY - MARCH 2023

TOTAL JUVENILE ARRESTS*

GENDER	JAN	FEB	MAR	TOTAL
Male	14	28	60	102
Female	16	15	6	37
Total	30	43	66	139
AGE RANGE	JAN	FEB	MAR	TOTAL
10 years old & under	0	1	1	2
11 years old	1	0	2	3
12 years old	3	4	2	9
13 years old	5	3	4	12
14 years old	6	9	7	22
15 years old	9	12	16	37
16 years old	0	9	14	23
17 years old	6	5	20	31
18 years old & older	0	0	0	0
Total	30	43	66	139
RACE/ETHNICITY	JAN	FEB	MAR	TOTAL
Caucasian	4	22	14	40
Filipino	4	3	11	18
Japanese	1	0	0	1
Hawaiian/part-Hawaiian	14	14	24	52
Samoan	1	0	0	1
Mixed/Other Pacific Islander	5	4	15	24
Tongan	1	0	2	3
Total	30	43	66	139
MAJOR OFFENSE TYPES	JAN	FEB	MAR	TOTAL
Person Offenses	5	3	10	18
Drug Offenses	17	12	13	42
Sex Offenses	0	0	0	0
Property Offenses	1	12	17	30
Weapons/Intimidation Offenses	2	0	6	8
Status Offenses	3	10	9	22
Other Offenses	2	6	11	19
Total	30	43	66	139

*Number of arrests in a quarter.

This report summarizes total juvenile arrests in Maui County from January through March 2023. It includes gender, age range, race/ethnicity, and major offense category by month.

The data from this summary is pulled from the Juvenile Justice Information System (JJIS), a statewide database that organizes information gathered from all county police departments, family courts, departments of the prosecuting attorney, and the juvenile correctional facility.

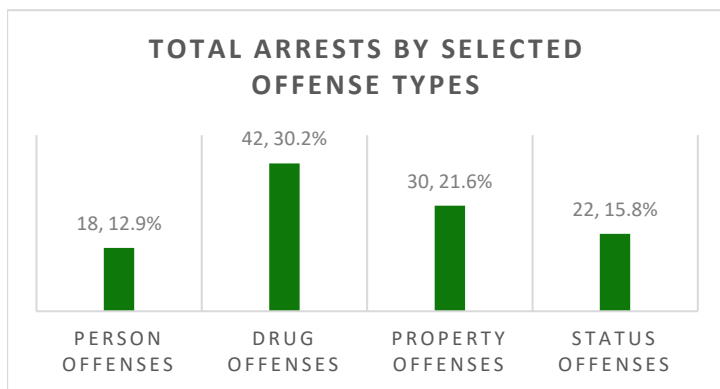
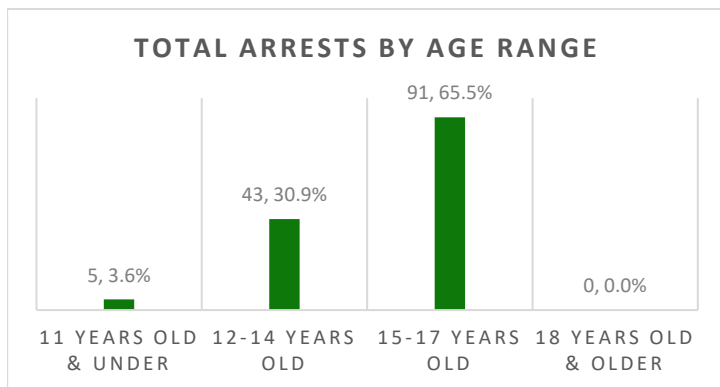
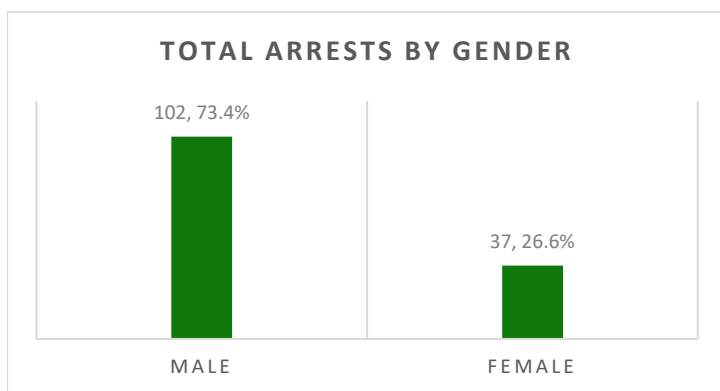

MAUI COUNTY ARREST DATA SUMMARY

JANUARY - MARCH 2023

INDIVIDUAL JUVENILES ARRESTED*

GENDER	JAN	FEB	MAR	TOTAL
Male	10	14	15	39
Female	14	6	5	25
Total	24	20	20	64
AGE RANGE	JAN	FEB	MAR	TOTAL
10 years old & under	0	1	1	2
11 years old	1	0	2	3
12 years old	3	1	2	6
13 years old	3	2	2	7
14 years old	5	5	2	12
15 years old	9	5	4	18
16 years old	0	4	4	8
17 years old	3	2	3	8
18 years old & older	0	0	0	0
Total	24	20	20	64
RACE/ETHNICITY	JAN	FEB	MAR	TOTAL
Caucasian	4	9	5	18
Filipino	2	3	4	9
Japanese	1	0	0	1
Hawaiian/part-Hawaiian	11	7	7	25
Samoan	1	0	0	1
Mixed/Other Pacific Islander	4	1	3	8
Tongan	1	0	1	2
Total	24	20	20	64
MAJOR OFFENSE TYPES	JAN	FEB	MAR	TOTAL
Person Offenses	5	3	6	14
Drug Offenses	13	10	8	31
Sex Offenses	0	0	0	0
Property Offenses	1	4	2	7
Weapons/Intimidation Offenses	0	0	0	0
Status Offenses	3	3	3	9
Other Offenses	2	0	1	3
Total	24	20	20	64

*Number of individual juveniles in a quarter.

This report summarizes individual juveniles arrested in Maui County from January through March 2023. It includes gender, age range, race/ethnicity, and major offense category by month.

The data from this summary is pulled from the Juvenile Justice Information System (JJIS), a statewide database that organizes information gathered from all county police departments, family courts, departments of the prosecuting attorney, and the juvenile correctional facility.

INDIVIDUALS ARRESTED BY GENDER

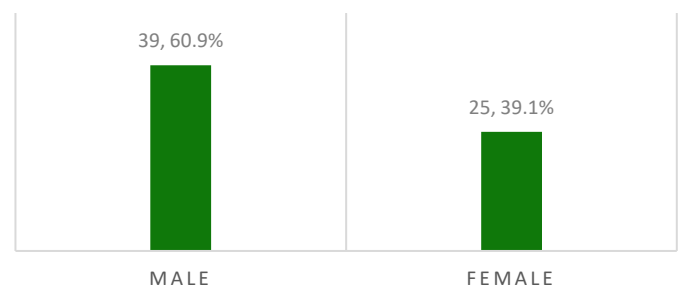

INDIVIDUALS ARRESTED BY AGE RANGE

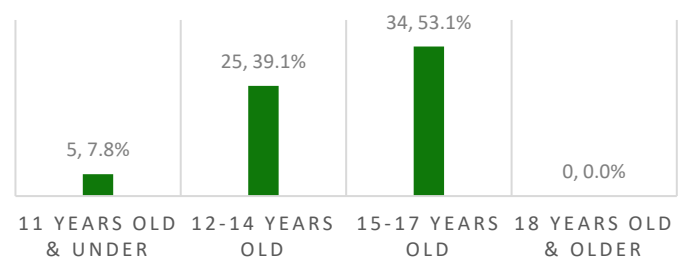

INDIVIDUALS ARRESTED BY SELECTED OFFENSE TYPES

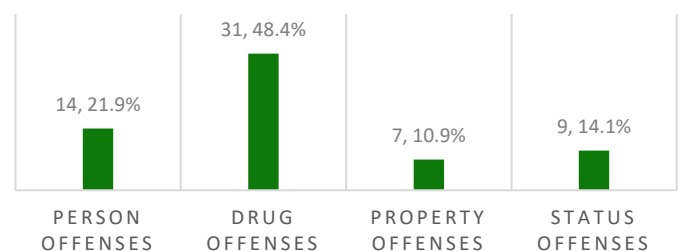

HAWAII COUNTY ARREST DATA SUMMARY

JANUARY - MARCH 2023

TOTAL JUVENILE ARRESTS*

GENDER	JAN	FEB	MAR	TOTAL
Male	40	37	41	118
Female	14	29	63	106
Total	54	66	104	224
AGE RANGE	JAN	FEB	MAR	TOTAL
10 years old & under	0	0	1	1
11 years old	0	1	4	5
12 years old	4	3	6	13
13 years old	8	11	19	38
14 years old	5	7	23	35
15 years old	9	20	24	53
16 years old	12	16	16	44
17 years old	16	8	10	34
18 years old & older	0	0	1	1
Total	54	66	104	224
RACE/ETHNICITY	JAN	FEB	MAR	TOTAL
Caucasian	14	13	18	45
African American	3	4	0	7
Latino/Hispanic	1	1	2	4
Filipino	2	8	6	16
Japanese	5	6	17	28
Korean	0	0	1	1
Other Asian/Mixed Asian	2	1	2	5
Hawaiian/part-Hawaiian	16	24	37	77
Mixed/Other Pacific Islander	2	3	10	15
Unknown	8	6	11	25
Missing	1	0	0	1
Total	54	66	104	224
MAJOR OFFENSE TYPES	JAN	FEB	MAR	TOTAL
Person Offenses	3	5	6	14
Drug Offenses	7	11	5	23
Sex Offenses	1	0	0	1
Property Offenses	2	3	11	16
Weapons/Intimidation Offenses	1	1	3	5
Status Offenses	35	41	71	147
Other Offenses	5	5	8	18
Total	54	66	104	224

This report summarizes total juvenile arrests in Hawaii County from January through March 2023. It includes gender, age range, race/ethnicity, and major offense category by month.

The data from this summary is pulled from the Juvenile Justice Information System (JJIS), a statewide database that organizes information gathered from all county police departments, family courts, departments of the prosecuting attorney, and the juvenile correctional facility.

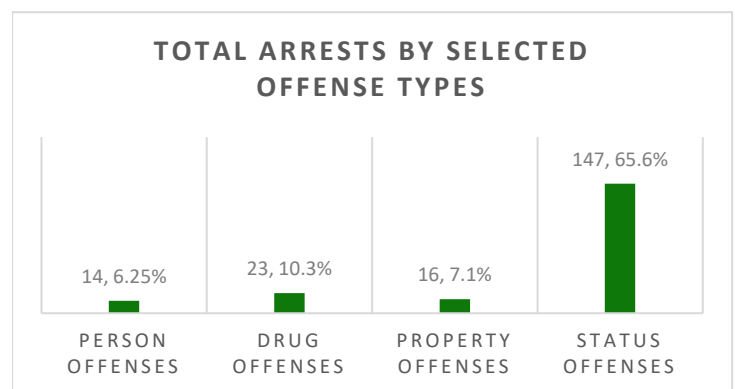
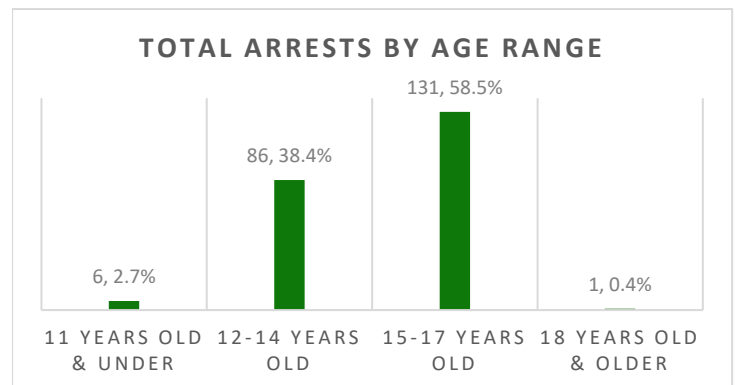
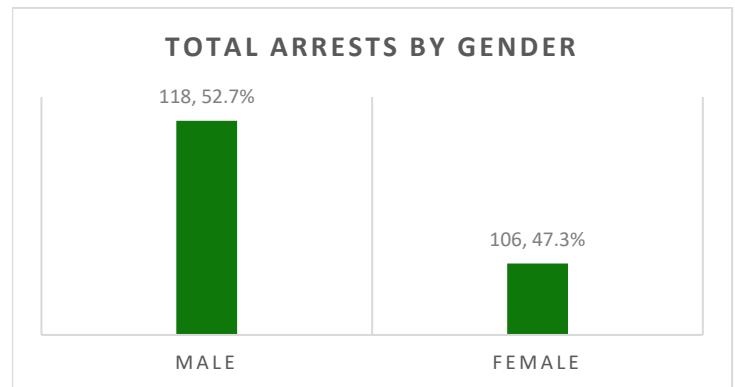

*Number of arrests in a quarter.

HAWAII COUNTY ARREST DATA SUMMARY

JANUARY - MARCH 2023

INDIVIDUAL JUVENILES ARRESTED*

GENDER	JAN	FEB	MAR	TOTAL
Male	29	21	17	67
Female	11	15	24	50
Total	40	36	41	117
AGE RANGE	JAN	FEB	MAR	TOTAL
10 years old & under	0	0	1	1
11 years old	0	1	3	4
12 years old	2	3	3	8
13 years old	5	4	6	15
14 years old	5	5	4	14
15 years old	8	13	9	30
16 years old	10	6	7	23
17 years old	10	4	7	21
18 years old & older	0	0	1	1
Total	40	36	41	117
RACE/ETHNICITY	JAN	FEB	MAR	TOTAL
Caucasian	11	6	7	24
African American	1	3	0	4
Latino/Hispanic	1	1	2	4
Filipino	2	5	1	8
Japanese	2	1	2	5
Korean	0	0	1	1
Other Asian/Mixed Asian	2	1	2	5
Hawaiian/part-Hawaiian	12	14	15	41
Mixed/Other Pacific Islander	2	3	6	11
Unknown	6	2	5	13
Missing	1	0	0	1
Total	40	36	41	117
MAJOR OFFENSE TYPES	JAN	FEB	MAR	TOTAL
Person Offenses	3	2	4	9
Drug Offenses	6	7	3	16
Sex Offenses	0	0	0	0
Property Offenses	1	1	5	7
Weapons/Intimidation Offenses	1	1	2	4
Status Offenses	27	23	25	75
Other Offenses	2	2	2	6
Total	40	36	41	117

This report summarizes individual juveniles arrested in Hawaii County from January through March 2023. It includes gender, age range, race/ethnicity, and major offense category by month.

The data from this summary is pulled from the Juvenile Justice Information System (JJIS), a statewide database that organizes information gathered from all county police departments, family courts, departments of the prosecuting attorney, and the juvenile correctional facility.

INDIVIDUALS ARRESTED BY GENDER

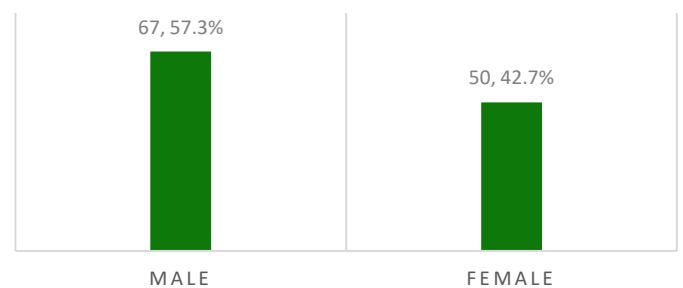

INDIVIDUALS ARRESTED BY AGE RANGE

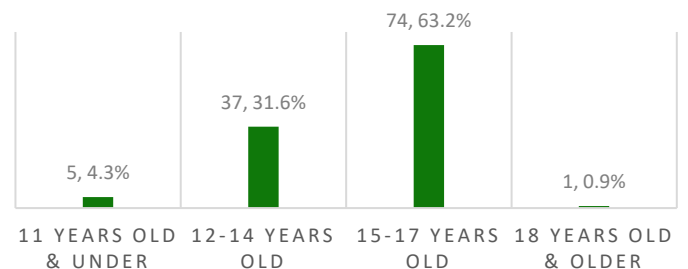

INDIVIDUALS ARRESTED BY SELECTED OFFENSE TYPES

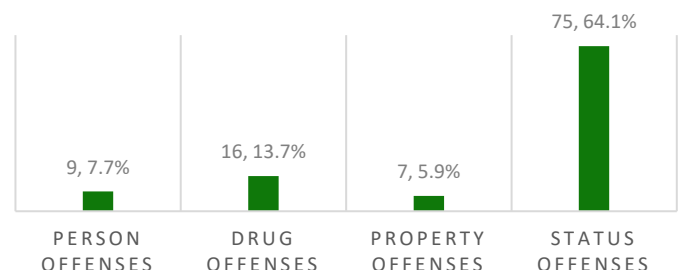

*Number of individual juveniles arrested in a quarter.

KAUAI COUNTY ARREST DATA SUMMARY

JANUARY - MARCH 2023

TOTAL JUVENILE ARRESTS*

GENDER	JAN	FEB	MAR	TOTAL
Male	10	21	23	54
Female	8	12	5	25
Total	18	33	28	79
AGE RANGE	JAN	FEB	MAR	TOTAL
10 years old & under	0	1	0	1
11 years old	0	0	0	0
12 years old	2	2	6	10
13 years old	4	4	3	11
14 years old	0	9	8	17
15 years old	7	10	3	20
16 years old	4	6	8	18
17 years old	1	1	0	2
18 years old & older	0	0	0	0
Total	18	33	28	79
RACE/ETHNICITY	JAN	FEB	MAR	TOTAL
Caucasian	9	10	8	27
Filipino	2	5	8	15
Japanese	1	1	0	2
Hawaiian/part-Hawaiian	1	15	8	24
Mixed/Other Pacific Islander	5	2	4	11
Total	18	33	28	79
MAJOR OFFENSE TYPES	JAN	FEB	MAR	TOTAL
Person Offenses	3	8	3	14
Drug Offenses	6	4	12	22
Sex Offenses	0	0	0	0
Property Offenses	1	3	1	5
Weapons/Intimidation Offenses	0	1	1	2
Status Offenses	7	14	10	31
Other Offenses	1	3	1	5
Total	18	33	28	79

*Number of arrests in a quarter.

This report summarizes total juvenile arrests in Kauai County from January through March 2023. It includes gender, age range, race/ethnicity, and major offense category by month.

The data from this summary is pulled from the Juvenile Justice Information System (JJIS), a statewide database that organizes information gathered from all county police departments, family courts, departments of the prosecuting attorney, and the juvenile correctional facility.

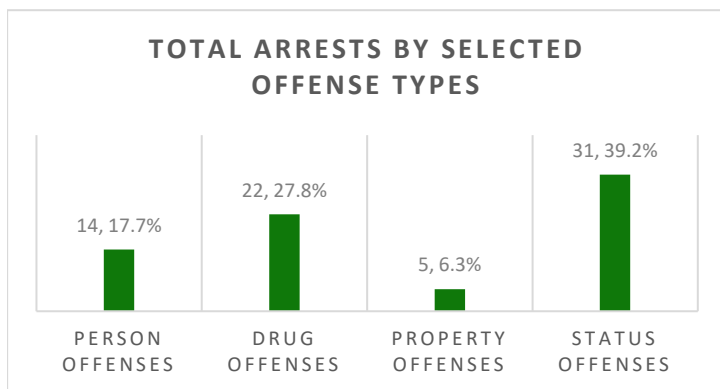
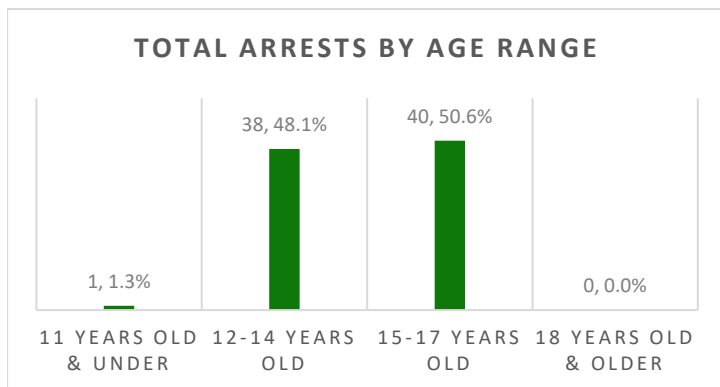
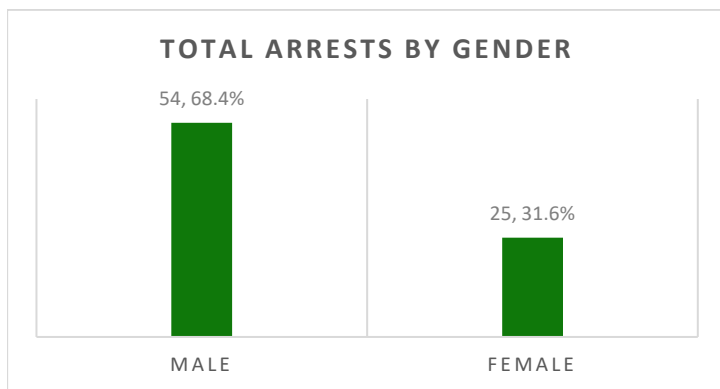

KAUAI COUNTY ARREST DATA SUMMARY

JANUARY - MARCH 2023

INDIVIDUAL JUVENILES ARRESTED*

GENDER	JAN	FEB	MAR	TOTAL
Male	5	10	14	29
Female	7	11	2	20
Total	12	21	16	49
AGE RANGE	JAN	FEB	MAR	TOTAL
10 years old & under	0	1	0	1
11 years old	0	0	0	0
12 years old	2	2	3	7
13 years old	4	4	2	10
14 years old	0	4	5	9
15 years old	2	5	2	9
16 years old	3	4	4	11
17 years old	1	1	0	2
18 years old & older	0	0	0	0
Total	12	21	16	49
RACE/ETHNICITY	JAN	FEB	MAR	TOTAL
Caucasian	3	5	4	12
Filipino	2	5	4	11
Japanese	1	1	0	2
Hawaiian/part-Hawaiian	1	8	5	14
Mixed/Other Pacific Islander	5	2	3	10
Total	12	21	16	49
MAJOR OFFENSE TYPES	JAN	FEB	MAR	TOTAL
Person Offenses	3	7	3	13
Drug Offenses	5	3	6	14
Sex Offenses	0	0	0	0
Property Offenses	1	2	1	4
Weapons/Intimidation Offenses	0	1	0	1
Status Offenses	3	7	6	16
Other Offenses	0	1	0	1
Total	12	21	16	49

*Number of individual juveniles arrested in a quarter.

This report summarizes individual juveniles arrested in Kauai County from January through March 2023. It includes gender, age range, race/ethnicity, and major offense category by month.

The data from this summary is pulled from the Juvenile Justice Information System (JJIS), a statewide database that organizes information gathered from all county police departments, family courts, departments of the prosecuting attorney, and the juvenile correctional facility.

INDIVIDUALS ARRESTED BY GENDER

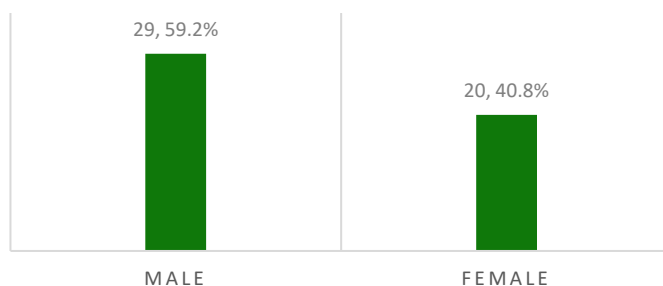

INDIVIDUALS ARRESTED BY AGE RANGE

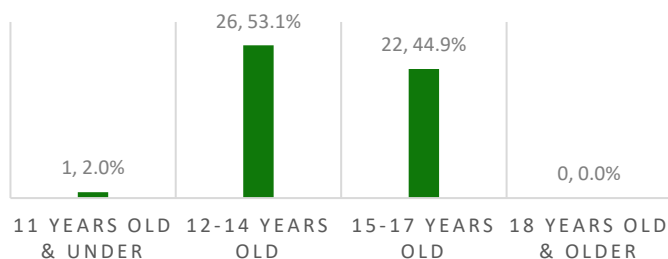

INDIVIDUALS ARRESTED BY SELECTED OFFENSE TYPES

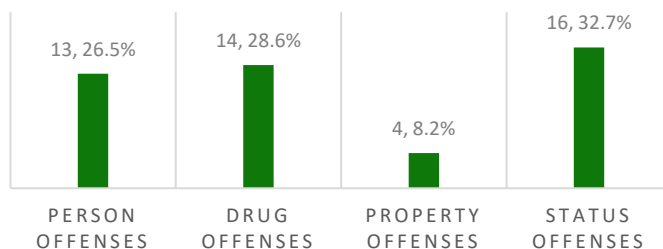

JUVENILE JUSTICE INFORMATION SYSTEM

OFFENSE CATEGORIES

The major offense categories for this report are organized into seven groups. Each major offense category is comprised of related types of delinquency. The seven major categories and their respective delinquency offenses are listed below, along with a narrative description. The specific offenses within each major category are listed in order of severity, with the most severe being the highest ranked within each major category. Thus, those offenses are reported under the seven major offense categories (person, sex, drug, weapons/intimidation, property, status, and other):

Person Offenses: Person offenses include offenses that involve detrimental physical contact acted upon a victim by the offender.

Homicide (*e.g.*, murder, negligent homicide).

Assault 1 or 2 offenses occur when there is “serious” or “substantial” bodily injury intentionally or knowingly inflicted on another person, respectively. [Starting in 2007, a criminal offense involving a person intentionally (or) knowingly causing bodily injury to any emergency medical services personnel who is engaged in the performance of duty would be charged with assault in the second degree. Starting in 2003, a criminal offense involving assault of a police officer or educational worker who is engaged in the performance of his/her duties was deemed a class C felony, or assault in the second degree]. They are both felony offenses and have been combined for this report.

Kidnapping occurs when a person intentionally or knowingly restrains another person with intent to use that person as a shield or hostage, inflict bodily injury upon that person or subject that person to a sexual offense, or terrorize that person.

Robbery includes acts in which a person uses force against another person with the intent to overcome that person’s physical resistance (or threatens to do so) in the course of committing theft.

Abuse of Family Member includes offenses for which any person physically abuses a family or household member.

Assault 3 includes offenses in which a person intentionally, knowingly, or recklessly causes bodily injury to another person, or does so negligently with a dangerous instrument. This is a misdemeanor offense.

Sex Offenses: Sex offenses are violent/person offenses (categorized separately for this report from the previous category of “Person Offenses”).

Sexual Assault 1 or 2 occurs when a person knowingly subjects another person to an act of sexual penetration by strong compulsion. They are both felony offenses and have been combined for this report.

Sexual Assault 3 occurs when a person recklessly subjects another person to sexual contact by compulsion or causes another person to have sexual contact with the person by compulsion, and is a misdemeanor offense.

Prostitution includes offenses for which a person engaged in, or agreed to engage in, sexual conduct with another person for a fee.

Open Lewdness includes offenses in which a person performed any lewd act which is likely to be

observed by others who would be affronted or alarmed.

Drug Offenses: Drug offenses include all “PUP” offending activities (*i.e.*, “possession,” “use,” or “purchase” of illicit substances), as well as drug trafficking.

Dangerous Drug offenses (*e.g.*, crystal methamphetamine, cocaine);

Harmful Drug offenses (*e.g.*, prescription medications that can act as depressants, stimulants, or have other sensational effects);

Detrimental 1 Drug offenses (*e.g.*, trafficking or marijuana);

Detrimental 2 or 3 Drug offenses (*e.g.*, PUP of marijuana);

Alcohol offenses (includes prohibitions); and

Other Drug offenses (*e.g.*, drug paraphernalia).

Weapons/Intimidation Offenses: Weapons/Intimidation offenses include weapons and/or no physical contact or relatively minor physical contact (*e.g.*, pushing, shoving).

Terroristic Threatening 1 includes offenses in which a person threatens, by word or conduct, to cause bodily injury to another person or serious damage to the property of another. Terroristic Threatening 1 is a felony C offense pertaining primarily to victims who are public servants, such as an educational administrator, counselor, or teacher, and/or involves threatening another person on more than one occasion for the same or similar purpose.

Weapons (felony) offenses involve unlawful possession of deadly weapons, such as firearms, explosives, or other destructive devices.

Terroristic Threatening 2 does not involve public servants or repeated incidences. It is a misdemeanor offense.

Harassment includes offenses in which a person commits the following types of act(s) on another—strikes, shoves, kicks, or offensive touching, insults, taunts, or challenges intended to provoke a violent response, or other offensive forms of communication (*e.g.*, telephone calls, facsimile transmissions).

Weapons (misdemeanor) offenses involve possession of prohibited weapons such as knives or brass knuckles. Misdemeanor weapons offenses can also include possession of deadly weapons, though in a less dangerous context.

Property Offenses: Property offenses include offenses involving theft or damage to another’s property.

Burglary offenses apply when a person intentionally enters or remains unlawfully in a building, with intent to commit a crime against a person or against property rights.

Unauthorized Entry Motor Vehicle/Unauthorized Control of a Propelled Vehicle (UEMV/UCPV) offenses include those in which a person exerts unauthorized control over another’s vehicle without the owner’s consent, or enters the vehicle to steal it, part of it, or property within it.

Theft 1 or 2 offenses involve theft without force. Theft 1 applies when the value of the stolen item(s) exceeds \$20,000 or is a firearm; Theft 2 applies when the value of the stolen item(s) exceeds \$300. Theft 1 and 2 are both felony offenses.

Computer/Credit Card Fraud includes offenses in which a person knowingly accesses a computer without authorization and, by means of such conduct, obtains or exerts control over the property of another,

knowingly accesses a computer, computer system or network without authorization. Credit card fraud involves the unauthorized use of another's credit card or the card's number to obtain money, goods, services, or anything else of value.

Theft 3 or 4 offenses also involve theft without force of items of lesser value. Theft 3 applies when the value of the item(s) exceeds \$100. Theft 4 applies the value is less than \$100. Both are misdemeanor offenses.

Other Property offenses are those that do not fall into the above offenses (*e.g.*, arson, criminal property damage) and where a person intentionally damages or exerts control over another's property without permission.

Status Offenses: Status offenses include offenses that are only prohibited because they are committed by someone under age eighteen.

Runaway offenses pertain to juveniles who are absent from home without parental permission.

Truancy offenses pertain to juveniles who leave school without the permission of the school or a parent/guardian.

Beyond Parental Control applies when a parent or legal guardian deems their child beyond their control and require police intervention.

Curfew offenses occur when a juvenile under age sixteen goes or remains on any public street, highway, public place, or private place held open to the public after ten o'clock in the evening and before four o'clock in the morning, unaccompanied by a parent, guardian, or adult person authorized to accompany the child.

Injurious Behavior offenses occur when a juvenile is deemed a danger to him- or herself.

Protective Supervision Violation offenses are akin to probation violations but apply to status offenders.

Other Offenses: These include all other offenses that did not fall into the above major offense categories.

Parole Violation occurs when a juvenile violates the conditions of his/her release from incarceration to parole.

Probation Violation occurs when a juvenile violates the conditions of his/her probation sentence.

Traffic offenses include a wide variety of driving offenses, including but not limited to speeding, driving without a license, reckless driving, or inattention to driving, etc.

Other offenses include offenses that do not fall into any of the above major offense categories or subcategories. These offenses include "disorderly conduct" and many county ordinances (*e.g.*, skateboarding on sidewalk, fireworks violations, park or fishing ordinance violations).