

STATE OF HAWAII ARREST DATA SUMMARY

OCTOBER - DECEMBER 2023

TOTAL JUVENILE ARRESTS*				
GENDER	OCT	NOV	DEC	TOTAL
Male	156	197	178	531
Female	110	156	104	370
Total	266	353	282	901
AGE RANGE	OCT	NOV	DEC	TOTAL
10 years old & under	1	5	3	9
11 years old	5	10	8	23
12 years old	20	18	19	57
13 years old	28	43	31	102
14 years old	48	61	55	164
15 years old	71	72	59	202
16 years old	70	89	50	209
17 years old	23	55	55	133
18 years old & older	0	0	2	2
Total	266	353	282	901
RACE/ETHNICITY	OCT	NOV	DEC	TOTAL
Caucasian	60	54	48	162
African American	3	14	7	24
Latino/Hispanic	10	13	3	26
Chinese	2	3	3	8
Filipino	22	31	32	85
Japanese	11	15	8	34
Korean	1	0	2	3
Other Asian/Mixed Asian	1	6	1	8
Hawaiian/part-Hawaiian	90	119	86	295
Samoan	6	6	6	18
Mixed/Other Pacific Islander	11	14	18	43
Native American	2	0	0	2
Mixed Race	4	6	2	12
All Others	2	1	2	5
Unknown	17	20	30	67
Micronesian	23	50	34	107
Tongan	1	1	0	2
Total	266	353	282	901
MAJOR OFFENSE TYPES	OCT	NOV	DEC	TOTAL
Person Offenses	45	45	55	145
Drug Offenses	13	28	15	56
Sex Offenses	3	4	5	12
Property Offenses	27	51	17	95
Weapons/Intimidation Offenses	13	16	22	51
Status Offenses	138	186	131	455
Other Offenses	27	23	37	87
Total	266	353	282	901

This report summarizes total juvenile arrests in the State of Hawaii from October through December 2023. It includes gender, age range, race/ethnicity, and major offense category by month.

The data from this summary is pulled from the Juvenile Justice Information System (JJIS), a statewide database that organizes information gathered from all county police departments, family courts, departments of the prosecuting attorney, and the juvenile correctional facility.

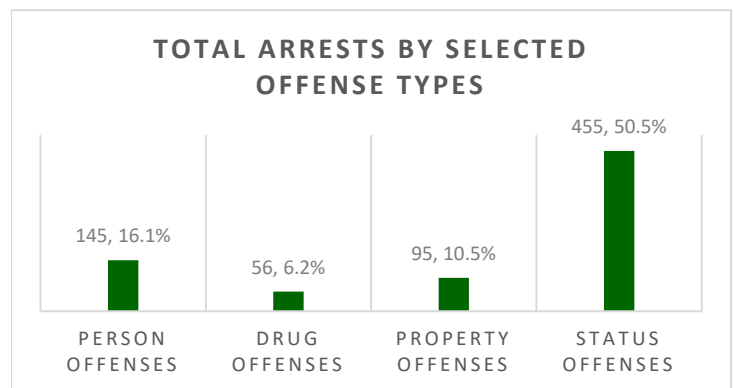
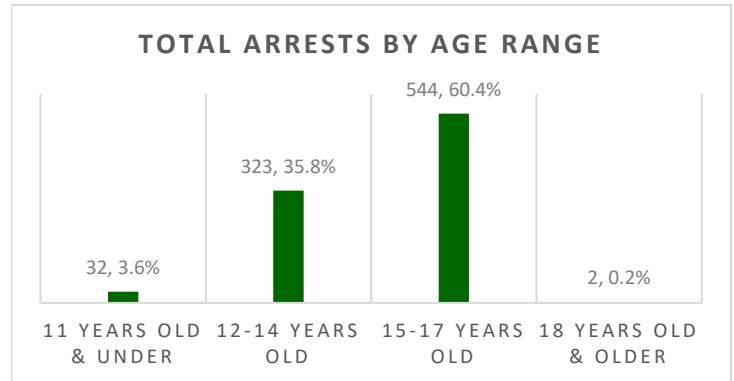
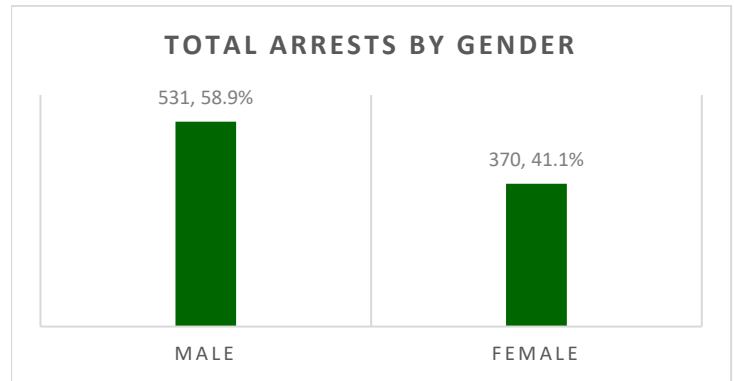

*Number of arrests in a quarter.

STATE OF HAWAII ARREST DATA SUMMARY

OCTOBER - DECEMBER 2023

INDIVIDUAL JUVENILES ARRESTED*

GENDER	OCT	NOV	DEC	TOTAL
Male	101	119	91	311
Female	84	93	72	249
Total	185	212	163	560
AGE RANGE	OCT	NOV	DEC	TOTAL
10 years old & under	1	5	2	8
11 years old	5	7	7	19
12 years old	12	9	12	33
13 years old	20	25	15	60
14 years old	37	39	32	108
15 years old	48	40	40	128
16 years old	46	50	28	124
17 years old	16	37	25	78
18 years old & older	0	0	2	2
Total	185	212	163	560
RACE/ETHNICITY	OCT	NOV	DEC	TOTAL
Caucasian	35	31	28	94
African American	3	11	6	20
Latino/Hispanic	6	2	1	9
Chinese	2	3	1	6
Filipino	20	19	22	61
Japanese	9	7	4	20
Korean	0	0	2	2
Other Asian/Mixed Asian	1	6	1	8
Hawaiian/part-Hawaiian	62	68	51	181
Samoan	5	4	6	15
Mixed/Other Pacific Islander	9	9	11	29
Native American	2	0	0	2
Mixed Race	4	5	2	11
All Others	2	1	0	3
Unknown	12	13	14	39
Micronesian	12	32	14	58
Tongan	1	1	0	2
Total	185	212	163	560
MAJOR OFFENSE TYPES	OCT	NOV	DEC	TOTAL
Person Offenses	43	36	45	124
Drug Offenses	7	16	9	32
Sex Offenses	2	1	1	4
Property Offenses	20	34	14	68
Weapons/Intimidation Offenses	11	12	13	36
Status Offenses	89	101	65	255
Other Offenses	13	12	16	41
Total	185	212	163	560

*Number of individual juveniles arrested in a quarter.

This report summarizes individual juveniles arrested in the State of Hawaii from October through December 2023. It includes gender, age range, race/ethnicity, and major offense category by month.

The data from this summary is pulled from the Juvenile Justice Information System (JJIS), a statewide database that organizes information gathered from all county police departments, family courts, departments of the prosecuting attorney, and the juvenile correctional facility.

INDIVIDUALS ARRESTED BY GENDER

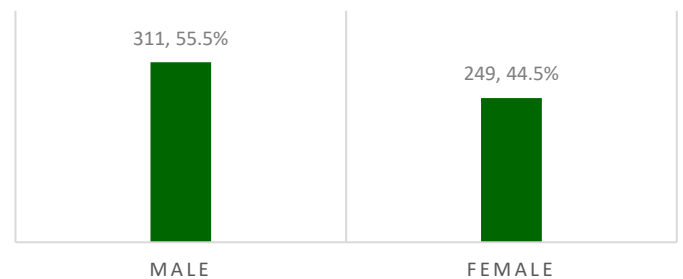

INDIVIDUALS ARRESTED BY AGE RANGE

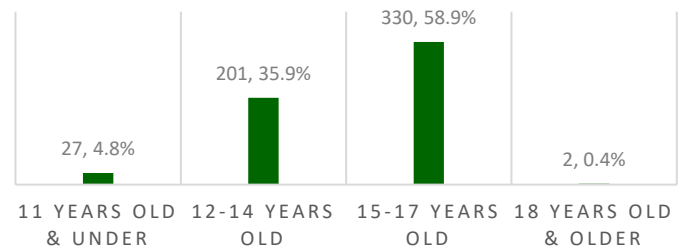

INDIVIDUALS ARRESTED BY SELECTED OFFENSE TYPES

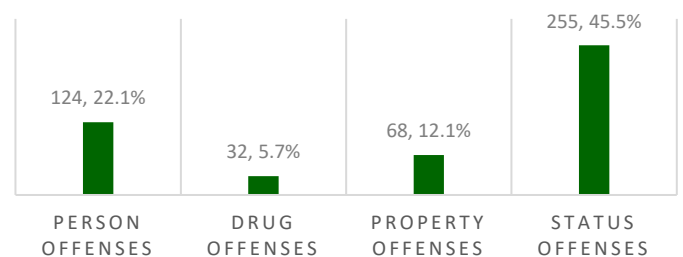

CITY & COUNTY OF HONOLULU ARREST DATA SUMMARY

OCTOBER - DECEMBER 2023

TOTAL JUVENILE ARRESTS*				
GENDER	OCT	NOV	DEC	TOTAL
Male	99	133	92	324
Female	73	104	67	244
Total	172	237	159	568
AGE RANGE	OCT	NOV	DEC	TOTAL
10 years old & under	0	2	0	2
11 years old	2	5	6	13
12 years old	13	15	13	41
13 years old	16	31	15	62
14 years old	40	48	33	121
15 years old	45	45	32	122
16 years old	40	59	27	126
17 years old	16	32	31	79
18 years old & older	0	0	2	2
Total	172	237	159	568
RACE/ETHNICITY	OCT	NOV	DEC	TOTAL
Caucasian	41	37	31	109
African American	3	10	5	18
Latino/Hispanic	3	5	3	11
Chinese	2	3	3	8
Filipino	14	24	17	55
Japanese	8	12	7	27
Korean	1	0	1	2
Other Asian/Mixed Asian	1	5	1	7
Hawaiian	51	71	46	168
Samoan	6	5	6	17
Other Pacific Islander	7	7	2	16
Native American	1	0	0	1
Mixed Race	4	5	2	11
All Others	2	1	2	5
Unknown	4	4	5	13
Micronesian	23	48	28	99
Tongan	1	0	0	1
Total	172	237	159	568
MAJOR OFFENSE TYPES	OCT	NOV	DEC	TOTAL
Person Offenses	30	37	35	102
Drug Offenses	2	7	0	9
Sex Offenses	3	4	4	11
Property Offenses	20	38	11	69
Weapons/Intimidation Offenses	7	11	10	28
Status Offenses	101	127	77	305
Other Offenses	9	13	22	44
Total	172	237	159	568

This report summarizes total juvenile arrests in the City and County of Honolulu from October through December 2023. It includes gender, age range, race/ethnicity, and major offense category by month.

The data from this summary is pulled from the Juvenile Justice Information System (JJIS), a statewide database that organizes information gathered from all county police departments, family courts, departments of the prosecuting attorney, and the juvenile correctional facility.

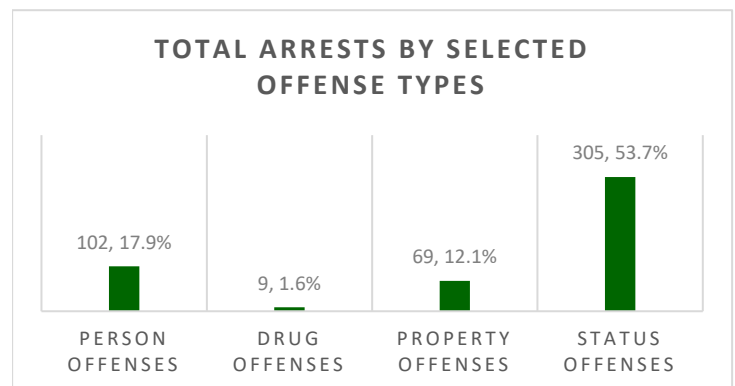
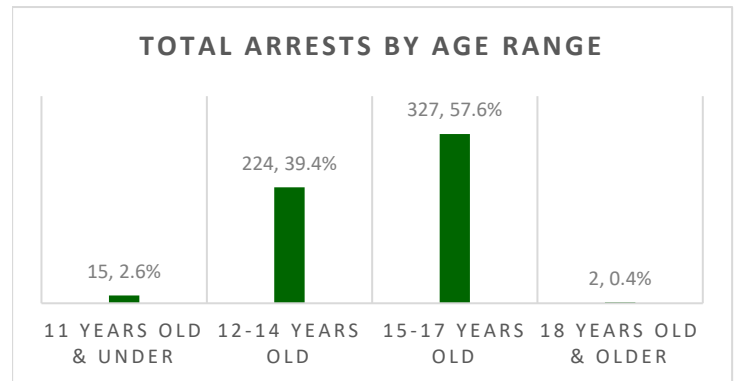
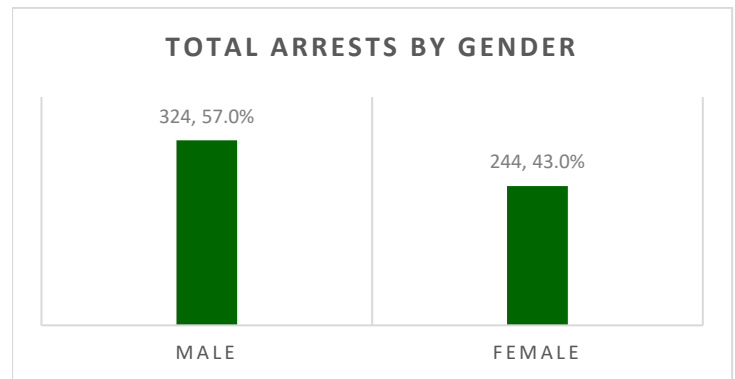

*Number of arrests in a quarter.

CITY & COUNTY OF HONOLULU ARREST DATA SUMMARY

OCTOBER - DECEMBER 2023

INDIVIDUAL JUVENILES ARRESTED*

GENDER	OCT	NOV	DEC	TOTAL
Male	66	78	49	193
Female	54	67	48	169
Total	120	145	97	362
AGE RANGE	OCT	NOV	DEC	TOTAL
10 years old & under	0	2	0	2
11 years old	2	5	5	12
12 years old	6	8	7	21
13 years old	9	17	9	35
14 years old	30	29	19	78
15 years old	30	28	24	82
16 years old	33	33	15	81
17 years old	10	23	16	49
18 years old & older	0	0	2	2
Total	120	145	97	362
RACE/ETHNICITY	OCT	NOV	DEC	TOTAL
Caucasian	23	21	17	61
African American	3	8	4	15
Latino/Hispanic	2	1	1	4
Chinese	2	3	1	6
Filipino	13	15	13	41
Japanese	7	5	4	16
Korean	0	0	1	1
Other Asian/Mixed Asian	1	5	1	7
Hawaiian/part-Hawaiian	37	43	29	109
Samoan	5	3	6	14
Mixed/Other Pacific Islander	5	2	1	8
Native American	1	0	0	1
Mixed Race	4	4	2	10
All Others	2	1	0	3
Unknown	2	3	5	10
Micronesia	12	31	12	55
Tongan	1	0	0	1
Total	120	145	97	362
MAJOR OFFENSE TYPES	OCT	NOV	DEC	TOTAL
Person Offenses	28	29	30	87
Drug Offenses	1	5	0	6
Sex Offenses	2	1	1	4
Property Offenses	17	27	10	54
Weapons/Intimidation Offenses	6	7	7	20
Status Offenses	60	70	39	169
Other Offenses	6	6	10	22
Total	120	145	97	362

This report summarizes individual juveniles arrested in the City and County of Honolulu from October through December 2023. It includes gender, age range, race/ethnicity, and major offense category by month.

The data from this summary is pulled from the Juvenile Justice Information System (JJIS), a statewide database that organizes information gathered from all county police departments, family courts, departments of the prosecuting attorney, and the juvenile correctional facility.

INDIVIDUALS ARRESTED BY GENDER

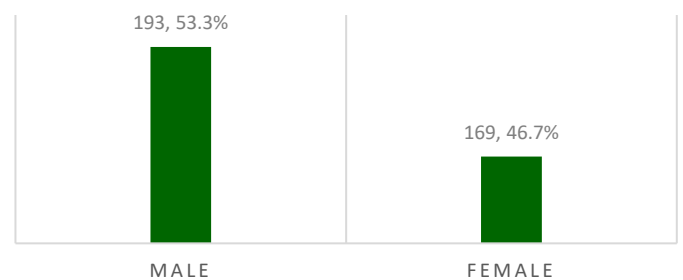

INDIVIDUALS ARRESTED BY AGE RANGE

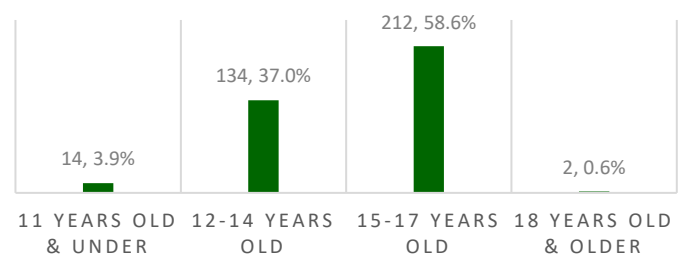

INDIVIDUALS ARRESTED BY SELECTED OFFENSE TYPES

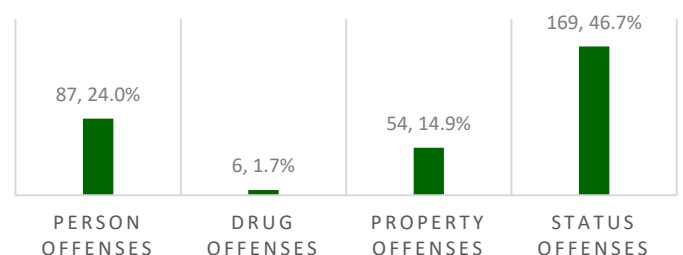

*Number of individual juveniles arrested in a quarter.

MAUI COUNTY ARREST DATA SUMMARY

OCTOBER - DECEMBER 2023

TOTAL JUVENILE ARRESTS*

GENDER	OCT	NOV	DEC	TOTAL
Male	5	21	24	50
Female	11	21	2	34
Total	16	42	26	84
AGE RANGE	OCT	NOV	DEC	TOTAL
10 years old & under	1	1	3	5
11 years old	0	0	1	1
12 years old	3	3	3	9
13 years old	2	6	2	10
14 years old	4	3	6	13
15 years old	2	7	3	12
16 years old	2	9	4	15
17 years old	2	13	4	19
18 years old & older	0	0	0	0
Total	16	42	26	84
RACE/ETHNICITY	OCT	NOV	DEC	TOTAL
Caucasian	4	2	5	11
African American	0	2	0	2
Latino/Hispanic	1	7	0	8
Filipino	3	4	7	14
Korean	0	0	1	1
Hawaiian/part-Hawaiian	8	23	12	43
Samoan	0	1	0	1
Mixed/Other Pacific Islander	0	0	1	1
Mixed Race	0	1	0	1
Unknown	0	2	0	2
Total	16	42	26	84
MAJOR OFFENSE TYPES	OCT	NOV	DEC	TOTAL
Person Offenses	6	3	6	15
Drug Offenses	2	13	6	21
Sex Offenses	0	0	0	0
Property Offenses	0	9	0	9
Weapons/Intimidation Offenses	1	1	7	9
Status Offenses	2	10	2	14
Other Offenses	5	6	5	16
Total	16	42	26	84

*Number of arrests in a quarter.

This report summarizes total juvenile arrests in Maui County from October through December 2023. It includes gender, age range, race/ethnicity, and major offense category by month.

The data from this summary is pulled from the Juvenile Justice Information System (JJIS), a statewide database that organizes information gathered from all county police departments, family courts, departments of the prosecuting attorney, and the juvenile correctional facility.

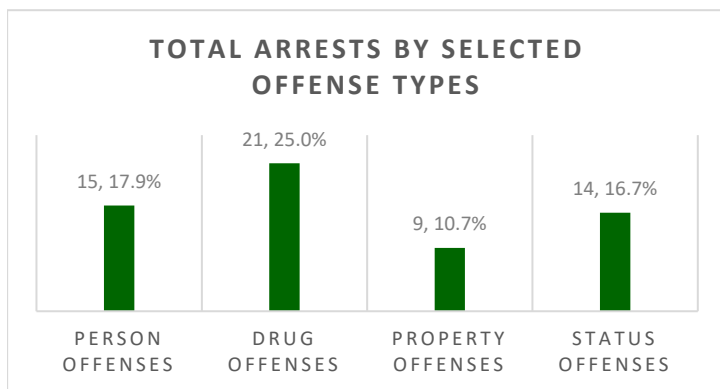
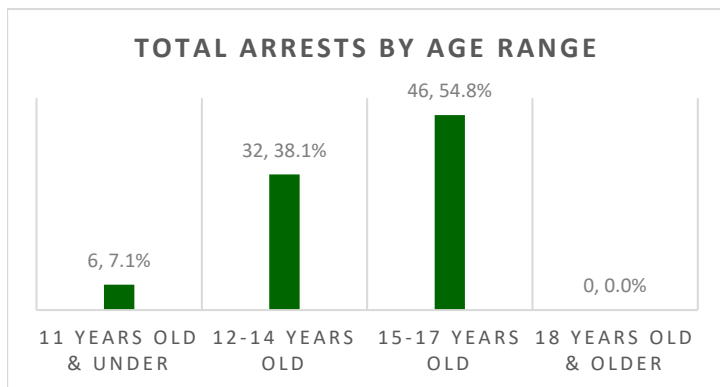
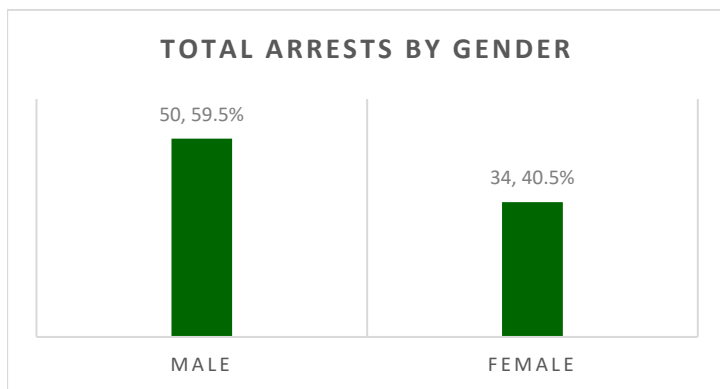

MAUI COUNTY ARREST DATA SUMMARY

OCTOBER - DECEMBER 2023

INDIVIDUAL JUVENILES ARRESTED*

GENDER	OCT	NOV	DEC	TOTAL
Male	3	13	18	34
Female	9	8	1	18
Total	12	21	19	52
AGE RANGE	OCT	NOV	DEC	TOTAL
10 years old & under	1	1	2	4
11 years old	0	0	1	1
12 years old	2	1	2	5
13 years old	2	3	1	6
14 years old	3	2	4	9
15 years old	2	5	3	10
16 years old	1	4	4	9
17 years old	1	5	2	8
18 years old & older	0	0	0	0
Total	12	21	19	52
RACE/ETHNICITY	OCT	NOV	DEC	TOTAL
Caucasian	3	2	4	9
African American	0	1	0	1
Latino/Hispanic	1	1	0	2
Filipino	2	2	5	9
Korean	0	0	1	1
Hawaiian/part-Hawaiian	6	12	8	26
Samoan	0	1	0	1
Mixed/Other Pacific Islander	0	0	1	1
Mixed Race	0	1	0	1
Unknown	0	1	0	1
Total	12	21	19	52
MAJOR OFFENSE TYPES	OCT	NOV	DEC	TOTAL
Person Offenses	6	3	5	14
Drug Offenses	1	6	5	12
Sex Offenses	0	0	0	0
Property Offenses	0	3	0	3
Weapons/Intimidation Offenses	0	1	5	6
Status Offenses	1	5	2	8
Other Offenses	4	3	2	9
Total	12	21	19	52

*Number of individual juveniles arrested in a quarter.

This report summarizes individual juveniles arrested in Maui County from October through December 2023. It includes gender, age range, race/ethnicity, and major offense category by month.

The data from this summary is pulled from the Juvenile Justice Information System (JJIS), a statewide database that organizes information gathered from all county police departments, family courts, departments of the prosecuting attorney, and the juvenile correctional facility.

INDIVIDUALS ARRESTED BY GENDER

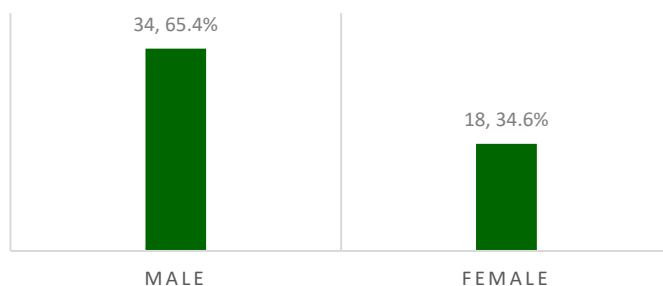

INDIVIDUALS ARRESTED BY AGE RANGE

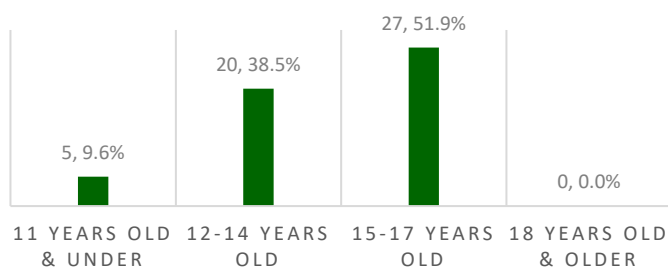

INDIVIDUALS ARRESTED BY SELECTED OFFENSE TYPES

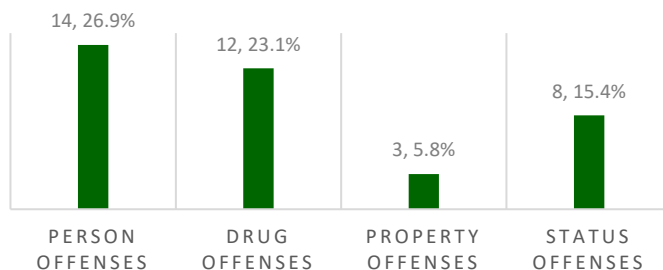

HAWAII COUNTY ARREST DATA SUMMARY

OCTOBER - DECEMBER 2023

TOTAL JUVENILE ARRESTS*

GENDER	OCT	NOV	DEC	TOTAL
Male	37	26	38	101
Female	17	25	24	66
Total	54	51	62	167
AGE RANGE	OCT	NOV	DEC	TOTAL
10 years old & under	0	2	0	2
11 years old	2	2	1	5
12 years old	0	0	2	2
13 years old	7	1	5	13
14 years old	4	9	10	23
15 years old	19	18	18	55
16 years old	18	15	9	42
17 years old	4	4	17	25
18 years old & older	0	0	0	0
Total	54	51	62	167
RACE/ETHNICITY	OCT	NOV	DEC	TOTAL
Caucasian	11	8	3	22
African American	0	1	2	3
Latino/Hispanic	6	1	0	7
Filipino	2	3	1	6
Japanese	2	0	0	2
Other Asian/Mixed Asian	0	1	0	1
Hawaiian/part-Hawaiian	23	21	23	67
Mixed/Other Pacific Islander	1	3	10	14
Native American	1	0	0	1
Unknown	8	11	17	36
Micronesian	0	2	6	8
Total	54	51	62	167
MAJOR OFFENSE TYPES	OCT	NOV	DEC	TOTAL
Person Offenses	4	1	8	13
Drug Offenses	1	3	4	8
Sex Offenses	0	0	1	1
Property Offenses	6	2	2	10
Weapons/Intimidation Offenses	3	1	2	6
Status Offenses	31	42	39	112
Other Offenses	9	2	6	17
Total	54	51	62	167

*Number of arrests in a quarter.

This report summarizes total juvenile arrests in Hawaii County from October through December 2023. It includes gender, age range, race/ethnicity, and major offense category by month.

The data from this summary is pulled from the Juvenile Justice Information System (JJIS), a statewide database that organizes information gathered from all county police departments, family courts, departments of the prosecuting attorney, and the juvenile correctional facility.

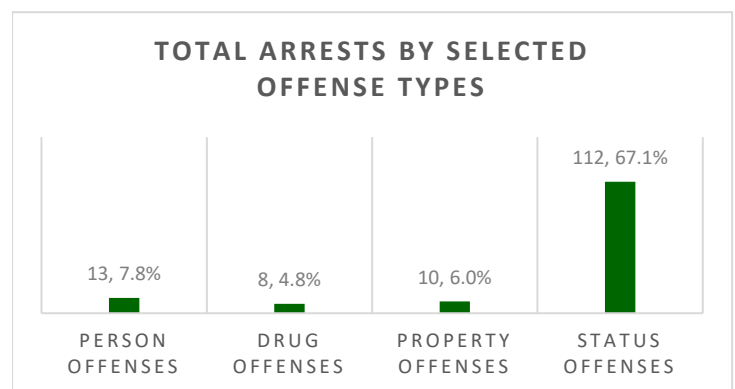
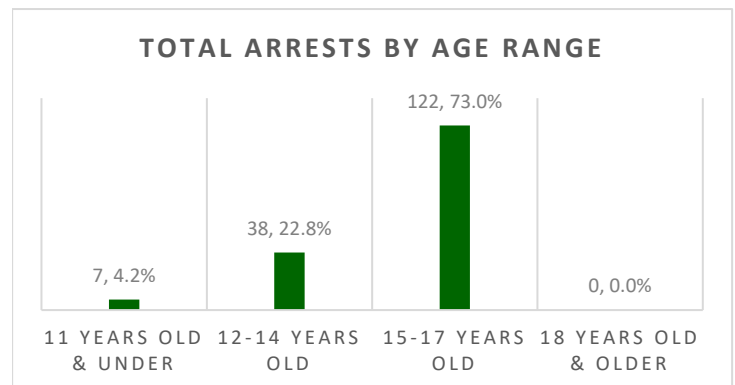
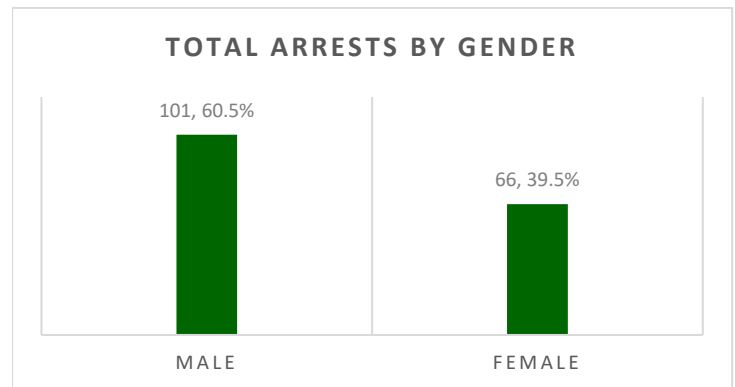

HAWAII COUNTY ARREST DATA SUMMARY

OCTOBER - DECEMBER 2023

INDIVIDUAL JUVENILES ARRESTED*

GENDER	OCT	NOV	DEC	TOTAL
Male	22	15	15	52
Female	13	15	16	44
Total	35	30	31	96
AGE RANGE	OCT	NOV	DEC	TOTAL
10 years old & under	0	2	0	2
11 years old	2	0	1	3
12 years old	0	0	2	2
13 years old	6	1	3	10
14 years old	4	7	6	17
15 years old	12	6	9	27
16 years old	7	10	5	22
17 years old	4	4	5	13
18 years old & older	0	0	0	0
Total	35	30	31	96
RACE/ETHNICITY	OCT	NOV	DEC	TOTAL
Caucasian	5	5	3	13
African American	0	1	2	3
Latino/Hispanic	3	0	0	3
Filipino	2	2	1	5
Japanese	1	0	0	1
Other Asian/Mixed Asian	0	1	0	1
Hawaiian/part-Hawaiian	14	10	11	35
Mixed/Other Pacific Islander	1	3	6	10
Native American	1	0	0	1
Unknown	8	7	6	21
Micronesian	0	1	2	3
Total	35	30	31	96
MAJOR OFFENSE TYPES	OCT	NOV	DEC	TOTAL
Person Offenses	4	1	5	10
Drug Offenses	0	1	2	3
Sex Offenses	0	0	0	0
Property Offenses	2	2	1	5
Weapons/Intimidation Offenses	3	1	1	5
Status Offenses	24	23	19	66
Other Offenses	2	2	3	7
Total	35	30	31	96

*Number of individual juveniles arrested in a quarter.

This report summarizes individual juveniles arrested in Hawaii County from October through December 2023. It includes gender, age range, race/ethnicity, and major offense category by month.

The data from this summary is pulled from the Juvenile Justice Information System (JJIS), a statewide database that organizes information gathered from all county police departments, family courts, departments of the prosecuting attorney, and the juvenile correctional facility.

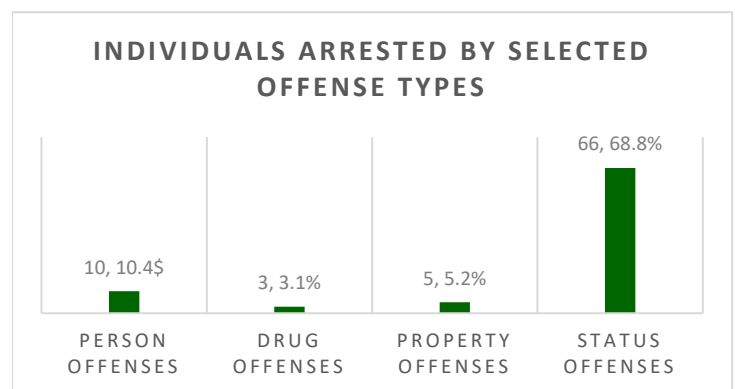
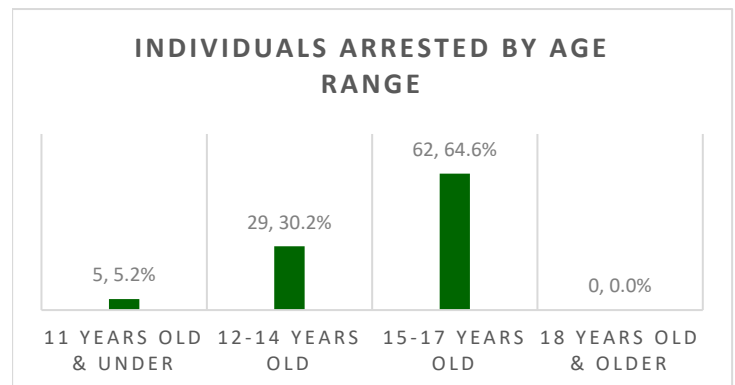
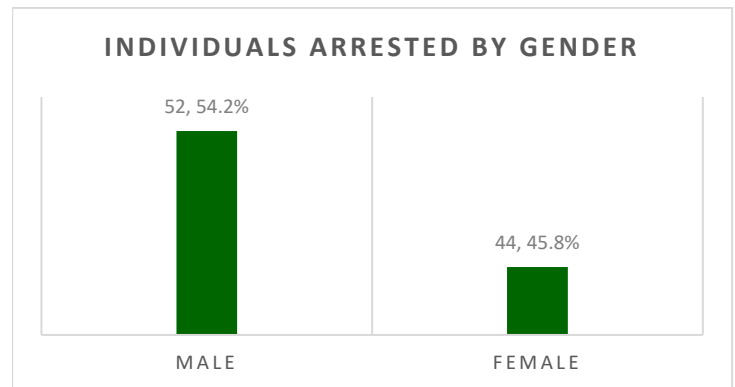

KAUAI COUNTY ARREST DATA SUMMARY

OCTOBER - DECEMBER 2023

TOTAL JUVENILE ARRESTS*

GENDER	OCT	NOV	DEC	TOTAL
Male	15	17	24	56
Female	9	6	11	26
Total	24	23	35	82
AGE RANGE	OCT	NOV	DEC	TOTAL
10 years old & under	0	0	0	0
11 years old	1	3	0	4
12 years old	4	0	1	5
13 years old	3	5	9	17
14 years old	0	1	6	7
15 years old	5	2	6	13
16 years old	10	6	10	26
17 years old	1	6	3	10
18 years old & older	0	0	0	0
Total	24	23	35	82
RACE/ETHNICITY	OCT	NOV	DEC	TOTAL
Caucasian	4	7	9	20
African American	0	1	0	1
Filipino	3	0	7	10
Japanese	1	3	1	5
Hawaiian/part-Hawaiian	8	4	5	17
Mixed/Other Pacific Islander	3	4	5	12
Unknown	5	3	8	16
Tongan	0	1	0	1
Total	24	23	35	82
MAJOR OFFENSE TYPES	OCT	NOV	DEC	TOTAL
Person Offenses	5	4	6	15
Drug Offenses	8	5	5	18
Sex Offenses	0	0	0	0
Property Offenses	1	2	4	7
Weapons/Intimidation Offenses	2	3	3	8
Status Offenses	4	7	13	24
Other Offenses	4	2	4	10
Total	24	23	35	82

*Number of arrests in a quarter.

This report summarizes total juvenile arrests in Kauai County from October through December 2023. It includes gender, age range, race/ethnicity, and major offense category by month.

The data from this summary is pulled from the Juvenile Justice Information System (JJIS), a statewide database that organizes information gathered from all county police departments, family courts, departments of the prosecuting attorney, and the juvenile correctional facility.

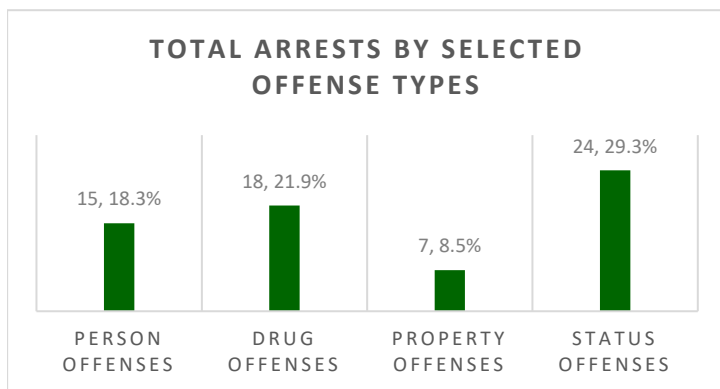
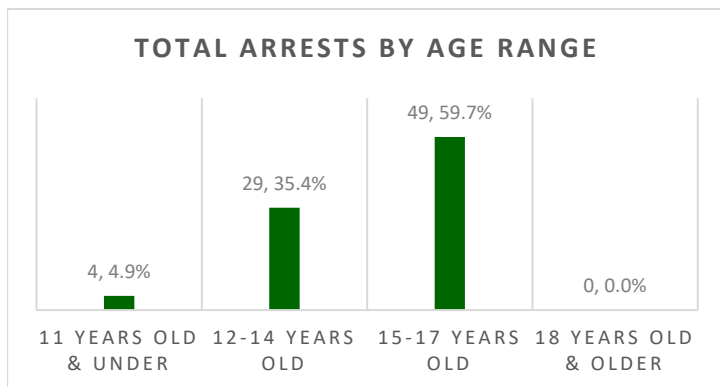
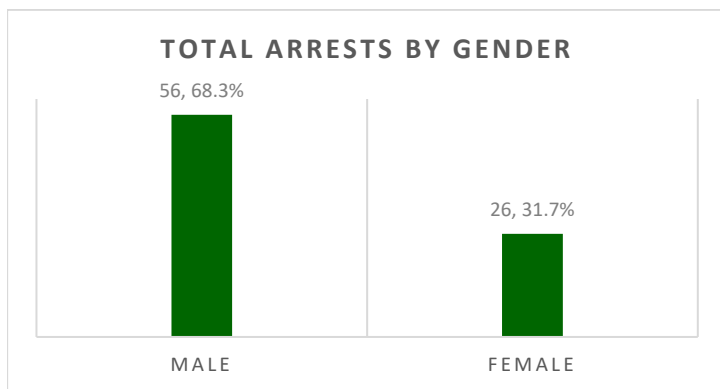

KAUAI COUNTY ARREST DATA SUMMARY

OCTOBER - DECEMBER 2023

INDIVIDUAL JUVENILES ARRESTED*

GENDER	OCT	NOV	DEC	TOTAL
Male	10	13	9	32
Female	8	3	7	18
Total	18	16	16	50
AGE RANGE	OCT	NOV	DEC	TOTAL
10 years old & under	0	0	0	0
11 years old	1	2	0	3
12 years old	4	0	1	5
13 years old	3	4	2	9
14 years old	0	1	3	4
15 years old	4	1	4	9
16 years old	5	3	4	12
17 years old	1	5	2	8
18 years old & older	0	0	0	0
Total	18	16	16	50
RACE/ETHNICITY	OCT	NOV	DEC	TOTAL
Caucasian	4	3	4	11
African American	0	1	0	1
Filipino	3	0	3	6
Japanese	1	2	0	3
Hawaiian/part-Hawaiian	5	3	3	11
Mixed/Other Pacific Islander	3	4	3	10
Unknown	2	2	3	7
Tongan	0	1	0	1
Total	18	16	16	50
MAJOR OFFENSE TYPES	OCT	NOV	DEC	TOTAL
Person Offenses	5	3	5	13
Drug Offenses	5	4	2	11
Sex Offenses	0	0	0	0
Property Offenses	1	2	3	6
Weapons/Intimidation Offenses	2	3	0	5
Status Offenses	4	3	5	12
Other Offenses	1	1	1	3
Total	18	16	16	50

*Number of individual juveniles arrested in a quarter.

This report summarizes individual juveniles arrested in Kauai County from October through December 2023. It includes gender, age range, race/ethnicity, and major offense category by month.

The data from this summary is pulled from the Juvenile Justice Information System (JJIS), a statewide database that organizes information gathered from all county police departments, family courts, departments of the prosecuting attorney, and the juvenile correctional facility.

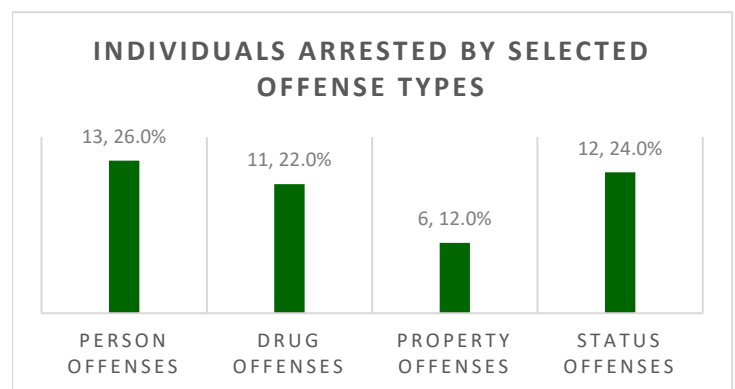
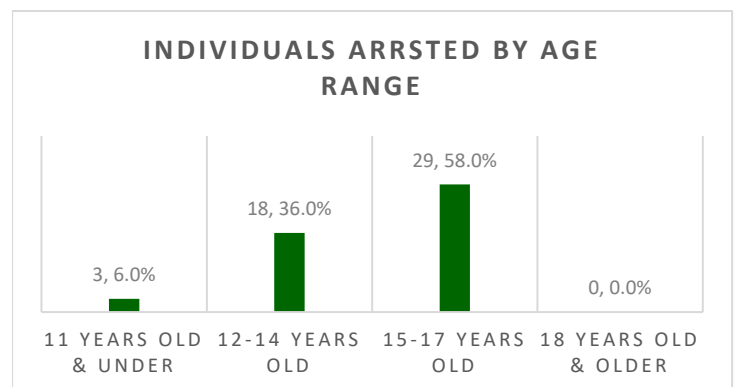
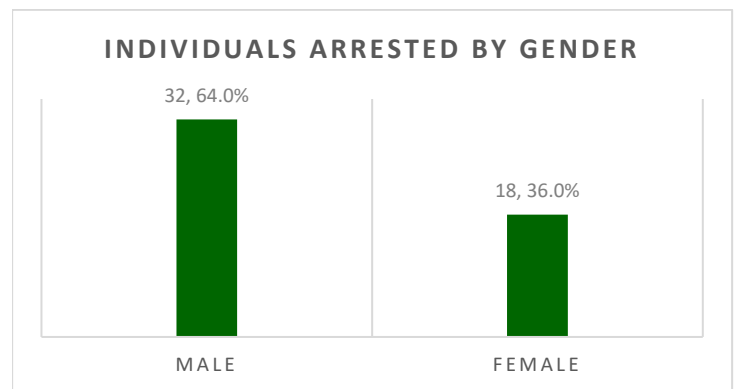

JUVENILE JUSTICE INFORMATION SYSTEM

OFFENSE CATEGORIES

The major offense categories for this report are organized into seven groups. Each major offense category is comprised of related types of delinquency. The seven major categories and their respective delinquency offenses are listed below, along with a narrative description. The specific offenses within each major category are listed in order of severity, with the most severe being the highest ranked within each major category. Thus, those offenses are reported under the seven major offense categories (person, sex, drug, weapons/intimidation, property, status, and other):

Person Offenses: Person offenses include offenses that involve detrimental physical contact acted upon a victim by the offender.

Homicide (*e.g.*, murder, negligent homicide).

Assault 1 or 2 offenses occur when there is “serious” or “substantial” bodily injury intentionally or knowingly inflicted on another person, respectively. [Starting in 2007, a criminal offense involving a person intentionally (or) knowingly causing bodily injury to any emergency medical services personnel who is engaged in the performance of duty would be charged with assault in the second degree. Starting in 2003, a criminal offense involving assault of a police officer or educational worker who is engaged in the performance of his/her duties was deemed a class C felony, or assault in the second degree]. They are both felony offenses and have been combined for this report.

Kidnapping occurs when a person intentionally or knowingly restrains another person with intent to use that person as a shield or hostage, inflict bodily injury upon that person or subject that person to a sexual offense, or terrorize that person.

Robbery includes acts in which a person uses force against another person with the intent to overcome that person’s physical resistance (or threatens to do so) in the course of committing theft.

Abuse of Family Member includes offenses for which any person physically abuses a family or household member.

Assault 3 includes offenses in which a person intentionally, knowingly, or recklessly causes bodily injury to another person, or does so negligently with a dangerous instrument. This is a misdemeanor offense.

Sex Offenses: Sex offenses are violent/person offenses (categorized separately for this report from the previous category of “Person Offenses”).

Sexual Assault 1 or 2 occurs when a person knowingly subjects another person to an act of sexual penetration by strong compulsion. They are both felony offenses and have been combined for this report.

Sexual Assault 3 occurs when a person recklessly subjects another person to sexual contact by compulsion or causes another person to have sexual contact with the person by compulsion, and is a misdemeanor offense.

Prostitution includes offenses for which a person engaged in, or agreed to engage in, sexual conduct with another person for a fee.

Open Lewdness includes offenses in which a person performed any lewd act which is likely to be

observed by others who would be affronted or alarmed.

Drug Offenses: Drug offenses include all “PUP” offending activities (*i.e.*, “possession,” “use,” or “purchase” of illicit substances), as well as drug trafficking.

Dangerous Drug offenses (*e.g.*, crystal methamphetamine, cocaine);

Harmful Drug offenses (*e.g.*, prescription medications that can act as depressants, stimulants, or have other sensational effects);

Detrimental 1 Drug offenses (*e.g.*, trafficking or marijuana);

Detrimental 2 or 3 Drug offenses (*e.g.*, PUP of marijuana);

Alcohol offenses (includes prohibitions); and

Other Drug offenses (*e.g.*, drug paraphernalia).

Weapons/Intimidation Offenses: Weapons/Intimidation offenses include weapons and/or no physical contact or relatively minor physical contact (*e.g.*, pushing, shoving).

Terroristic Threatening 1 includes offenses in which a person threatens, by word or conduct, to cause bodily injury to another person or serious damage to the property of another. Terroristic Threatening 1 is a felony C offense pertaining primarily to victims who are public servants, such as an educational administrator, counselor, or teacher, and/or involves threatening another person on more than one occasion for the same or similar purpose.

Weapons (felony) offenses involve unlawful possession of deadly weapons, such as firearms, explosives, or other destructive devices.

Terroristic Threatening 2 does not involve public servants or repeated incidences. It is a misdemeanor offense.

Harassment includes offenses in which a person commits the following types of act(s) on another—strikes, shoves, kicks, or offensive touching, insults, taunts, or challenges intended to provoke a violent response, or other offensive forms of communication (*e.g.*, telephone calls, facsimile transmissions).

Weapons (misdemeanor) offenses involve possession of prohibited weapons such as knives or brass knuckles. Misdemeanor weapons offenses can also include possession of deadly weapons, though in a less dangerous context.

Property Offenses: Property offenses include offenses involving theft or damage to another’s property.

Burglary offenses apply when a person intentionally enters or remains unlawfully in a building, with intent to commit a crime against a person or against property rights.

Unauthorized Entry Motor Vehicle/Unauthorized Control of a Propelled Vehicle (UEMV/UCPV) offenses include those in which a person exerts unauthorized control over another’s vehicle without the owner’s consent, or enters the vehicle to steal it, part of it, or property within it.

Theft 1 or 2 offenses involve theft without force. Theft 1 applies when the value of the stolen item(s) exceeds \$20,000 or is a firearm; Theft 2 applies when the value of the stolen item(s) exceeds \$300. Theft 1 and 2 are both felony offenses.

Computer/Credit Card Fraud includes offenses in which a person knowingly accesses a computer without authorization and, by means of such conduct, obtains or exerts control over the property of another,

knowingly accesses a computer, computer system or network without authorization. Credit card fraud involves the unauthorized use of another's credit card or the card's number to obtain money, goods, services, or anything else of value.

Theft 3 or 4 offenses also involve theft without force of items of lesser value. Theft 3 applies when the value of the item(s) exceeds \$100. Theft 4 applies the value is less than \$100. Both are misdemeanor offenses.

Other Property offenses are those that do not fall into the above offenses (*e.g.*, arson, criminal property damage) and where a person intentionally damages or exerts control over another's property without permission.

Status Offenses: Status offenses include offenses that are only prohibited because they are committed by someone under age eighteen.

Runaway offenses pertain to juveniles who are absent from home without parental permission.

Truancy offenses pertain to juveniles who leave school without the permission of the school or a parent/guardian.

Beyond Parental Control applies when a parent or legal guardian deems their child beyond their control and require police intervention.

Curfew offenses occur when a juvenile under age sixteen goes or remains on any public street, highway, public place, or private place held open to the public after ten o'clock in the evening and before four o'clock in the morning, unaccompanied by a parent, guardian, or adult person authorized to accompany the child.

Injurious Behavior offenses occur when a juvenile is deemed a danger to him- or herself.

Protective Supervision Violation offenses are akin to probation violations but apply to status offenders.

Other Offenses: These include all other offenses that did not fall into the above major offense categories.

Parole Violation occurs when a juvenile violates the conditions of his/her release from incarceration to parole.

Probation Violation occurs when a juvenile violates the conditions of his/her probation sentence.

Traffic offenses include a wide variety of driving offenses, including but not limited to speeding, driving without a license, reckless driving, or inattention to driving, etc.

Other offenses include offenses that do not fall into any of the above major offense categories or subcategories. These offenses include "disorderly conduct" and many county ordinances (*e.g.*, skateboarding on sidewalk, fireworks violations, park or fishing ordinance violations).